WEATHER FORECAST

Victoria and Vicinity—Light to moderate winds; mostly cloudy and mild, with occasional fog followed by rain.

Vancouver and Vicinity—Light to moderate winds; mostly cloudy and mild, with occasional fog followed by rain.

The Daily Colonist.

(ESTABLISHED 1858)

COLONIST TELEPHONES
Advertising ..... Empire 4114
Business Office ..... Empire 4114
Circulation ..... Garden 1812
Job Printing ..... Garden 5241
Editorial Rooms ..... Empire 4111
Social Editors ..... Empire 3311

NO. 266—SEVENTY-THIRD YEAR | VICTORIA, BRITISH COLUMBIA, SUNDAY, OCTOBER 18, 1931 | FORTY PAGES

THOS. EDISON PASSES FROM FINAL SLEEP

World's Greatest Inventor Succumbs to Incurable Disease at Great Age

HAD PAINLESS END AMIDST HIS FAMILY

WEST ORANGE, N.J., Oct. 18.—Thomas Alva Edison, the world's greatest inventor, died at his home here at 3:24 o'clock this morning. The aged miracle worker of modern times had been ill for some weeks, and for the past ten days the world has been watching the sick room at the Edison home, hoping and praying that the man who had accomplished so much for the advancement of his fellow man would, by some miracle, be spared to carry on for a few more years.

Day by day, however, he gradually became weaker, and several days ago sank into a coma, from which he did not emerge. It was the tenacity to life and the astonishing strength of his heart, as revealed by medical bulletins day by day, that gave the world faint hope that the wizard of electricity might survive.

His wife, six children and his personal physician were present when the aged scientist passed away.

HUMAN BENEFACTOR

In October, 1928, Thomas Alva Edison was presented with the gold medal of the Congress of the United States, the reverse side of which bore the inscription: "He illuminated the path of progress by his inventions."

On that occasion President Coolidge saluted the venerable and renowned inventor thus: "Noble, kindly servant of the United States and benefactor of mankind."

These two sentences tell tersely and vividly what Mr. Edison did, and was, and encompass the achievements of one of the most useful and fruitful of American lives.

For more than fifty years Edison conceived ideas and then turned out devices founded upon them. An invention was born of the Edison brain on the average of about one every two weeks, and his registration of more than 1,300 patents at Washington made him the most prolific inventor of his time and, perhaps, of all time.

Edison was foremost not only in

Continued on Page 20, Column 3

Greatest Inventor Dead

Thomas A. Edison, Famous Scientist and Electrical Wizard, Passed Away This Morning at His Home in West Orange, N.J., After Some Weeks of Slowly-Failing Health.

Found $70 in Loose Frame of Dollar Picture

OTTAWA, Oct. 17 (CP).—A one dollar "art" investment has yielded J. Polowin, of Ottawa, a profit of $69. This week he bought a picture at a local auction room, and upon getting it home he found the frame was loose. He opened the frame and found $70 in $10 bills, which it is believed were placed there forty years ago.

At the auction room it was stated the picture had been sent in for auction a short time ago by an Ottawa family.

City Police to Prevent Chinese Demonstrations

Chief Heatley Instructs Men to Be on Guard Against Any Infringement of Canadian Neutrality Laws as Result of Sino-Japanese Disturbances—Oriental Quarter Excited

WHILE the Japanese colony adopted a Gandhi-like policy of passive resistance to the hostile boycott against Nipponese by Victoria's "Little China," city police yesterday were instructed by Chief Thomas Heatley to quell immediately any demonstrations or drills that might be held in connection with the proposal to raise in Canada a battalion of volunteers to help the Nationalist Government in its Sino-Japanese trouble along the Manchurian frontier.

Absolute neutrality has been demanded of the Chinese colony here, and Chief of Police Heatley yesterday visited all Nationalist leaders and informed them that no drilling of recruits would be countenanced in this city.

RECRUITING BANNED

Under the Criminal Code enlisting of aliens and drilling of them in preparation for embarkation to a war zone or foreign country is not permissible, the chief said, in announcing that he had given a blanket order to all officers to be on the alert for any trouble that might arise.

Japanese Nationals will be protected to the fullest extent, as also will the Chinese, should any retaliatory measures be adopted.

CHIEF'S COMMAND

In his orders to the police the chief said: "It has been reported in the press that the Chinese of this city are recruiting a battalion likely to engage in drills, etc. As anything of the sort is contrary to section 92 of the Criminal Code, officers will immediately report any attempt on the part of the Chinese toward this end."

Members of the Japanese colony reported that countrymen had been

Continued on Page 2, Column 6

CALGARY DRUG STORE ROBBED BY BANDITS

CALGARY, Oct. 17 (CP).—Two men held up a drug store in the Elbow Park district of Calgary today and escaped with $250. One of the bandits was masked and carried a gun with which he threatened the manager, Clarence Bassett, a customer and a thirteen-year-old girl.

The two men tied up the manager and customer, threw them face downwards on the floor, took the key from Mr. Bassett's pocket and unlocked the till and removed all the cash.

Government Calls By-Election for Columbia Riding

Writ of Election Issued for Nominations on December 12 and Polling to Follow on December 19—Is Fifth Contest Since 1928

A BY-ELECTION to fill the vacancy caused by the death of John A. Buckham, former Liberal member for Columbia in the Provincial Legislature, will be held on December 19, with nominations to take place on December 12, it was announced by Premier Tolmie late yesterday. The Government acted unexpectedly to set the date for the election, before three members of the Cabinet left for Calgary, to be away for a week or ten days.

Writ of election was issued yesterday, naming H. C. Rayson, of Golden, as returning officer. No announcement was made as to the candidate to carry the Government's colors in the test, which is the fifth since the present administration took office.

TO REVISE LIST

Under 1931 amendments to the Provincial Elections Act, revision of the voters' list must be conducted in the district prior to the poll, and thirty days must be allowed for the filing of names of eligible voters, it was explained at the Provincial Secretary's Department. This provision precipitated the Government's announcement, to permit time for proper arrangements for the revision and registration in the area.

The last election held in the Columbia Electoral District was in

Continued on Page 5, Column 3

"DAD" QUICK AT BIRTHDAY PARTY

Vancouver's Oldest Resident Honored at Celebration—Will Be 111 This Week

VANCOUVER, Oct. 17.—Charles "Dad" Quick, Vancouver's oldest resident, tonight celebrated the 111th anniversary of his birth.

Sponsored by the Cornwall, Devon and Somerset Association of Vancouver, the celebration, an annual event, was featured by the presentation of a $50 cheque to the centenarian from the Provincial Government. His birth anniversary will occur on October 22, but, for convenience, the event was celebrated tonight.

A huge birthday cake, surmounted by a big "century" candle and eleven smaller ones, was presented to "Dad" by Mrs. A. Cumming. After expressing his appreciation of the tribute which had been paid him, the guest of honor blew all the candles out and then relighted them. The remainder of the evening was spent in dancing.

CALGARY COLLECTIONS SHOW GOOD INCREASE

CALGARY, Oct. 17.—Despite the depression, Calgary's nine months' revenue report reveals that collections are $140,000 above the same period last year. Collections from all sources, the report showed, were $4,036,375 for the first nine months of 1931

ANALYZES B.C. LUMBER EXPORT

Not Counting U.S. Rail Movements, 330,020,000 Exported This Year

Analysis of British Columbia lumber exports for eight months of this year, made by forestry officials for the market extension committee of the Cabinet yesterday, showed a silver lining to the serious price recessions and decreased volume of sales, in the manner in which trade with British countries has been maintained.

Much of the export business this year, it is admitted, is at prices that permit of little profit, but trade channels are being kept open, and increased preferences shown in British countries give promise of brighter days in the future.

In the waterborne trade to United Kingdom points, British Columbia shipped 62,250,000 board feet in the eight-month period of the current year. This compares with 67,075,000 feet for the full twelve-month period of 1928, and was 47 per cent of North Pacific shipments, which include movements from Washington and Oregon.

AUSTRALIAN ORDERS

A total of 25,189,000 feet was shipped to Australia, as against 29,843,000 feet for the whole of 1928. This was 52 per cent of the North Pacific movement to Australia.

Continued on Page 2, Column 5

LINDBERGHS WILL BOARD PLANE HERE

Flying Couple to Arrive in Victoria on Ss. President Jefferson

LINER DELAYED BUT EXPECTED TUESDAY

SEATTLE, Oct. 17 (AP).—A message from Colonel Charles A. Lindbergh, on Ss. President Jefferson, to a group of business leaders today, said that he and Mrs. Lindbergh will fly east from Victoria on their arrival from the Orient next week and they will not come to Seattle.

"Just received information plane will meet us at Victoria," the message said. "Regret very much that the circumstances of our return make stopping at Seattle impossible."

Advices from Los Angeles state that a Lockhead monoplane will go north from there to Victoria over the week-end for the use of Colonel and Mrs. Lindbergh.

MAY ARRIVE TUESDAY

Whether the delay caused by the futile search for the lost Japanese Yuman Maru on her way here will effect the time of the American Mail Line Ss. President Jefferson's arrival, will not be definitely known until some time tomorrow, the local agent, W. M. Allan, having received no word yesterday.

It is quite possible that the liner will be able to make up the time lost while the search was in progress, in which event she will arrive at William Head early Tuesday morning.

NOTHING KNOWN HERE

There is a certain amount of conjecture concerning the movements of the flying couple. No officials here know just what will happen when the ship arrives. Although Colonel Lindbergh has requested that, under the circumstances, neither himself nor Mrs. Lindbergh be interviewed or photographed, motion picture photographers have obtained permission from Ottawa to bring their machines in and will probably be on hand.

BOOMERS WILL REPLACE BOMBS

Royal Air Force Has Novel Plan to Suppress Native Uprisings

By NEOLEY FARSON

LONDON, Oct. 17 (CDN). — "Boomers" instead of bombers form the amazing experiment which is now being conducted by the Royal Air Force as a method of dealing with insurrections in the outposts of the Empire.

Instead of the great engined machines flying over and dropping death-dealing "eggs," giant planes will be fitted up with amplifying apparatus whereby a small voice, speaking from the cockpit, will boom down to the ground like the voice of God from the sky.

TONES OF THUNDER

The natives, staring up from the rebellious villages, will hear tones of thunder warning them of the dangers in defying the British Raj. The effect of these "ghost voices" from planes concealed behind clouds is eerie enough to startle even those who are conducting the tests now.

The idea of the Air Ministry is that boomers are more humane and more economical than bombers, but that many an insurrection could be stopped by such means before it reached dangerous proportions.

Twenty-Five Soldiers Die In Vera Cruz

MEXICO CITY, Oct. 17 (AP).—Twenty-five Federal soldiers were killed or wounded near Ixhautlan, State of Vera Cruz, in an engagement with an unidentified rebel band, a dispatch to Excelsior said today.

The Mayor of Ixhautlan asked Federal support, it was said, and twenty-five soldiers advanced to meet the band, but were ambushed. The rebels were advancing on the town of Chincontepec at last reports, and all available Federal troops in that vicinity have gone in pursuit.

Puget Sounders to Have No Cessation in Advertising

VANCOUVER, Oct. 17.—That the business man who cuts his advertising bill is headed for disaster was the declaration made by all speakers in emphasizing the value of newspaper display advertising, at a special meeting held here today by the Puget Sounders and British Columbians, Associated, at which publicity plans for 1932 were discussed.

Representatives from every one of the cities in the association were present. Recommendations for the 1932 campaign will be made by the organization of the new directorate which will be elected at the annual meeting in December.

Reports presented showed more inquiries than ever before during the current year and at the lowest cost in the history of the association. In the light of these facts the board will recommend to the incoming directorate that there be no cessation in the volume of advertising.

Following the meeting, the visitors were the guests of Vancouver publicity men at luncheon. Brenton C. Brown, president of the Puget Sounders and British Columbians, Associated, presided, and short addresses were delivered by Acting Mayor John Bennett, Fred Crone, Frank Seifert (publisher Bellingham Herald); O. B. Allan, president Vancouver Publicity Bureau; W. Pollard, of Seattle; David Leeming, of Victoria, and J. M. McLellan, newspaper publisher of Longview, Wash.

Appearance of Tropical Marine Life Indicates Change in B.C. Climate

Scientists Are Studying Evidences That Ocean Currents Have Changed

TURTLES AND SAURY CAUGHT OFF COAST

By PERCY C. RICHARDS

A subtropical North Pacific Coast, with an entirely new range of sea life in its adjacent waters, an evolution in its vegetation and a virgin terrain opened to mankind by the recession of age-old glaciers as the North American icecap is driven back from the sea by warmer winds and a milder climate consequent upon diversion of heat-carrying ocean currents, is visualized as a result of recent scientific observations.

Such a metamorphis in the climate and conditions of the Coast northwards from the Straits of Juan de Fuca is brought within the realm of possibility by recorded events within the past decade, and particularly since the great Japanese earthquake of 1923. This monumental seismic disturbance and smaller, but frequent, convulsions of the floor of the Pacific Ocean since that time, it is argued, have caused a revolution in the flow of ocean currents that wash the shores of the British Columbia Coast.

TURTLES APPEAR

Appearance within the past month of enormous leatherback turtles off Nootka, on the West Coast of Vancouver Island, as well as saury and a species of Portuguese Man-of-War, a tropical jellyfish, indicate the northward flow of a new current from the coast of Lower California.

While the red cod, or red snapper,

Continued on Page 2, Column 3

Rescue of Passengers Is Delayed

NOME, Alaska, Oct. 17 (AP).—Severe wintry weather over the Bering Sea today delayed all further attempts to bring any more passengers or members of the crew by airplane from the steamer Baychimo, locked in the ice several hundred miles north of here.

Two days ago seven passengers were flown to Kotzebue, across the Seward Peninsula from here. Nine passengers and thirteen members of the crew in all are to be taken from the Baychimo.

A severe blizzard was blowing here today, with fifteen inches of snow having fallen in the past two days.

The steamer Victoria, which is delaying its last trip of the season to carry the Baychimo's passengers from here to the States, was hove to in the lee of an island here during the storm.

UNABLE TO HELP WHEN CALL HEARD

Priest, Lost on Hunting Expedition, Died in Ravine Before Rescue Came

ANCHORAGE, Alaska, Oct. 17 (AP). — Father George Woodley, who fell to his death on a hunting expedition in the interior the first of the week, called for aid in the darkness Monday night, his brother revealed yesterday, but searchers were unable to reach him. The body was not found until Wednesday morning, partly submerged in a brook at the foot of a ravine. The two had flown here from the Eastern United States several weeks ago.

On Monday night, his brother Arthur said today, they were searching for him after he failed to return to camp.

Across a gorge, after they had fired a shot, they heard him shout: "Are you and Dan (a companion) all right?"

On a call being sent back that they were safe, he shouted: "I need help."

Nothing further was heard from him until the body was found nearly thirty-six hours later.

The hands were both badly lacerated, indicating he had clung to a rock ledge until his strength gave way, his brother said.

His body will be taken to Long Island, N.Y., for burial in Calvary Cemetery, his brother announced.

Huge Turtles Visit Coast

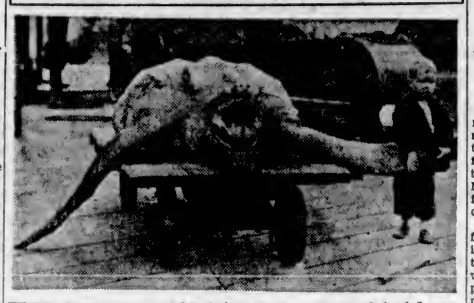

THE above picture, published through the courtesy of Axel Larson, of 215 Henry Street, depicts one of the prodigious sub-tropical turtles which were caught recently off Nootka, on the West Coast of Vancouver Island. The one above was 1,400 pounds in weight, eight feet long and four feet wide. Another turtle was shot which weighed 1,200 pounds. The shell of the largest has been sent to the Provincial Museum to be preserved for all time.

ENCOURAGES HIS WORKERS

Pope's Sorrow Over Hardships of Missionaries Described From Vatican

VATICAN CITY, Oct. 17 (AP).—The Pope's sorrow over the hardships of his far-flung missionaries was described to the world today by Archbishop Carlo Salotti, secretary of the Society for the Propagation of the Faith, speaking over the Vatican radio.

His address was occasioned by the celebration of Mission Sunday tomorrow. It was delivered first in Italian and was followed by English, French and German translations.

Facing the same microphone used by the Pope, he said: "More than once have I seen the tears of His Holiness bathe the pages scrawled by trembling hands of aged warriors in fields afar who confided to the Father of Christendom their trials and anguish.

SHARES THEIR SORROWS

"Pius XI, who has hymned his finest cantos in exaltation of his mission, has given to the Apostolate an admirable impulse and had dictated forms which govern the new organization developing so solidly in every field. He loves missionaries intensely, aids them, defends them, sorrows with them in their misfortunes.

"Journeyings in strange climates, nourishment to which he is not accustomed, evil diseases, difficulties from superstitions and strange ways, political or religious hostility of men, and often lack of means necessary for the most elemental needs of life—here are the sources of his travail.

REMAINS ON DUTY

"But despite this impressive litany of calamities, the missionary holds to his post and remains with his flock, as is the duty of a pastor. He does not feel isolated in his formidable enterprise, since about him, near and far, are over 100,000 soldiers of Christ laboring on every continent and preparing a pathway to the triumph of Christ."

CHICAGO GANG CHIEF GUILTY

Alphonse Capone Convicted on Charges of Income Tax Evasion

CHICAGO, Ill., Oct. 17 (AP).—Alphonse Capone, Chicago's notorious gang character, was convicted by a Federal Court jury tonight on five out of twenty-three counts charging evasion of income taxes.

The jury took eight hours and eighteen minutes to reach a verdict. The counts on which Capone was convicted include three felony allegations of attempt to evade and defeat income taxes for the years 1925, 1926 and 1927, and two misdemeanor counts charging failure to file income tax returns in 1928 and 1929

The maximum penalty possible is seventeen years' imprisonment and $50,000 fine.

The defendant smiled as the verdict was read by the clerk of the court. One of his attorneys, Albert Fink, announced informally intention to file a motion for a new trial and later withdrew the announcement.

BRAZILIAN GOV'T TO REPAY LOANS

NEW YORK, Oct. 17 (AP).—A statement from the Brazilian Government saying it would pay all loans except funding loans of 1898 and 1914, in special scrip, was made public today by Sebastian Samaio, Brazil's Consul General here.

The sinking fund and interest on the 5 per cent funding loans of those two years will be paid in cash, the statement said.

Nation Will Pay Flyers High Honor

SEATTLE, Oct. 17 (AP).—The United States' highest tribute for valorous achievement—the Congressional medal—will be awarded to Clyde Pangborn and Hugh Herndon, Jr., first airmen to fly nonstop from Japan to the United States, if a movement started here today by W. W. Conner, governor for Washington of the National Aeronautic Association, is successful.

Congressman Ralph A. Horr, who will make his first appearance as a member of the national legislative body in December, said he would introduce a bill providing for the award to the two flyers who landed at Wenatchee, Wash., October 5, after a flight of 41 hours 13 minutes from Japan.

The airmen are now en route to New York, where they expect to arrive tomorrow.

SENTENCES COMMUTED

SANTIAGO, Chile, Oct. 17 (AP).—Fifteen petty officers and sailors of the Chilean Navy, who were condemned to death for their part in the recent mutiny, have had their sentences commuted to life imprisonment.

INTERFERENCE ALONE LIKELY TO CAUSE WAR

Japanese Declare They Can Surely Settle Differences With China Peaceably

LEAGUE OF NATIONS SENDS OUT REMINDER

TOKIO, Oct. 17 (AP).—The Japanese Foreign Office declared tonight Japan and China, left to themselves, would settle their difficulties peaceably, thus intimating that if war developed from the Manchurian situation the interference of the rest of the world could be blamed.

A spokesman for the Foreign Office commented tonight on the opinion expressed abroad that intervention by the League, which has invited the United States to participate in its consideration of the problem, was necessary to prevent active hostilities.

NEVER WOULD FIGHT

"If left to ourselves, China and Japan would find some way to get together and settle the present dispute," he explained. "It might take months, or possibly years, but the two nations never would fight. That is the point we desire to make clear at Geneva."

The spokesman explained that in Japanese eyes the Chinese are not seen as warriors but as pacifists at heart, much preferring verbal rows to actual combat. He said the two countries, during the centuries they have lived as neighbors, always have managed to settle their differences between themselves to their own satisfaction, and for that reason Tokio now believes direct negotiations with China present the most logical route to solution of the three hundred-odd questions, some hanging fire for years, which have been brought to a head by the present occupation.

"China cannot possibly force Japan to declare war," he commented.

LEAGUE SENDS NOTE

GENEVA, Oct. 17 (AP).—The United States and twelve other nations agreed through their League of Nations Council representatives tonight to send a note to Nanking and Tokio directing the attention of China and Japan to their agreements under the Briand-Kellogg pact.

Prentiss B. Gilbert, the American spokesman, and the twelve council members who are not parties to the conflict in Manchuria, concur in this agreement.

The step was taken to make the Briand-Kellogg pact, under which the United States is associating itprisonment.

Continued on Page 6, Column 6

Rich Silver-Radium Field in Sub-Arctic Has Great Promise

Large Area Staked by Flying Prospectors During Past Summer—Veins in Great Bear Lake Area Traced for Two Miles

By CHARLES LYNCH

OTTAWA, Oct. 17 (CDN).—Discovery of a great silver camp and rich radium field at Great Bear Lake in the Canadian Arctic, hundreds of miles north of Edmonton, is indicated by the report of Hugh S. Spence, Canadian chief radium expert, who has investigated the find.

Mr. Spence describes the pitchblende and silver ores as rich, and states that the radium deposits show great length on Eldorado claims. The silver runs up to 50 per cent over a 31-inch width on one group.

Mr. Spence spent three weeks in the Great Bear Lake region, returning September 1. During this period airplanes were arriving constantly, bringing prospectors to stake grounds. Staking was heavy in August and done principally in the hope of finding silver.

VERY VALUABLE DEPOSIT

"Beyond any question, the pitchblende deposits at Labine Point constitute a very valuable source of radium," Mr. Spence declares in his report. "At the present value of radium, ore could easily meet the cost of shipment to rail ($400 per ton. Improved transportation facilities, however, will have to be provided, if serious production is to be attained. At present only a small gas boat, drawing a ten-ton capacity scow, is available for shipment across Great Bear Lake to Fort Norman.

"As regards actual mining, the lie of the ground could hardly be improved on, and development would be of the simplest character."

A MAJOR DISCOVERY

One of Canada's leading mining journals, The Northern Miner, dwells extensively on Mr. Spence's report in a technical discussion. It suggests deposits 100 feet deep and, referring to several adjoining veins discovered by Mr. Spence, bearing silver in leaf and wire form, very rich on the surface, asserts that even a 26-foot depth "would comprise a major discovery in any camp in the world."

"That the veins had been traced two miles inland," comments The Northern Miner, "carries the justifiable implication that a large tonnage of pitchblende ore is present. Such ore is worth $5,000 a ton and 'several thousand tons' could run into many millions of dollars."

INDIANS PREDICT AN EARLY WINTER

Bees, Bears and Beavers Show Barometric Signs of Long, Cold Season

QUESNEL, Oct. 17.—An early Winter, and a cold one, is predicted here by local Indians and others who profess ability to read the signs. Bees, bears and beaver are the best barometers, according to the forecasters. Bees this year have built their nests high, wide and ample. This means that the bees are providing against deep snow, possible starvation through a long-drawn-out Winter and extreme cold. The bears are rolling fat and therefore prepared to go into early Winter quarters.

Beaver already have their food supply cut and stored against an early freeze-up. Muskrats, too, are similarly prepared, their houses, like the beaver, are built extra strong. The coats of weasels and rabbits, which, ordinarily, do not change color until about November 1, are already half white.

Whether or not there is anything in this remains to be seen, but those who believe in the signs are preparing for the worst.

Severe Tremors Felt in Alaska

ANCHORAGE, Alaska, Oct. 17 (AP).—Severe earth tremors were felt in Anchorage at 2:30 a.m. today, accompanied by loud noises like distant explosions, which started several minutes before the quakes were felt. Many residents left their homes during the five-minute period the shocks were felt.

RoToR
The Furnace Without Grates
Burns cheap pea coal at enormous saving. See it.
HATT'S HARDWARE

GUARANTEED HIGHEST QUALITY
DENTISTRY
We Give You Permanent Quality and Save You Nearly Half the Cost
Get An Estimate on Your Work Both Work and Price Will Please You
If Fear or Cost Has Held You Back THIS IS YOUR OFFICE
Dr. Gordon Ledingham
Dr. E. S. Tait
Empire 1815 707 YATES ST. Empire 1815

Prescriptions
Compounded carefully of the finest pharmaceuticals, if left with us.
Victoria's Leading Prescription Store
Motorcycle Delivery
THE OWL DRUG CO., LTD.
Campbell Building Fort and Douglas — Prescription Specialists — W. R. Bland, Mgr. Garden 2113

General Electric Full-Range Radio
8 Tubes, Superheterodyne, with G. E. Telechron Clock $105.00
The aristocrat of small radios, clock keeps accurate time, no winding, no oiling, costs nothing to operate.
H. D. MAINWARING & CO.
615 Fort St. Electrical and Radio House Phone G 7821

"Nothing Too Big or Too Small in Our Line"
A Few
Crane Automatic Water Pumps
At $120.00
Regular Value $147.50
Plumbing Heating Sheet Metal Work
THACKER AND SONS
Phone E 1166
755 Broughton Street

Life—Fire—Accident and Sickness—Automobile
It will pay you to consult the representative of The Travelers Insurance Company, the greatest multiple line insurance organization in the world, before placing your life insurance. They lead the world in LOW COST GUARANTEED LIFE Insurance, have double the accident insurance business of any other company on the Continent—leaders in automobile insurance; 66 years in Canada. Assets of over Six Hundred Million Dollars.
J. W. WILSON, City Representative
Bank of Toronto Building, Room 506 Phone G 2535

Modern Domestic Heat
Victor
Oil Burner
$248.00
INSTALLED COMPLETE
See them on display at our store and know true heating comfort.
Safety Certainty
Economy Convenience
CLIP AND MAIL THIS TODAY
Home Comforts,
748 Fort Street.
Without obligation, send me descriptive literature on Victor Oil Burners.
Home Comforts
748 FORT STREET

Batchelor's
Cash and Carry
PEOPLE'S CASH POPULAR CASH SELF SERVICE — THREE STORES — YATES ST. G 5931 DOUGLAS ST. E 2431 DOUGLAS ST.
Monday Specials
Jif Soap Flakes, pkt. 17c
Pearl Naptha Soap, 7 bars 25c
Storage Eggs, Extras, doz. ..... 28¢
Malkin's Best Tea, lb. 44c
Malkin's Best Coffee, lb. 44c
Local Strawberry Jam, 4-lb. tins, each ..... 44¢
Clark's Soups, 3 tins ..... 23¢
Cocomalt, 1-lb. tins, each ..... 49¢
Quaker Corn, tin 11c
Aylmer Tomatoes, 3 tins 23c

OPTIMISM IS WORLD NEED

Imperial Potentate of Mystic Shrine Addresses Gizeh Temple

"At no other time in the world's history was the spirit of optimism more sorely needed than at present. If the nations of the universe hope to surmount the problems occasioned by the unprecedentel commercial and industrial crisis, the people must get back to the days when they were boys and girls," was the message brought to Victoria yesterday by Thomas J. Houston, Imperial Potentate of the Ancient Arabic Order of the Nobles of the Mystic Shrine.

"If you are going to be optimistic, you must play. There is too much seriousness in the make-up of the life of the average citizen. We must go back to the old days," said the potentate.

VISITS ALL TEMPLES

Mr. Houston has now completed visitations of every Shrine Temple in the Dominion of Canada, and his travels through the Dominion, United States and Mexico have brought him into contact with a great majority of the 555,000 members of the order on the North American continent. It takes, usually, more than a year to visit all the temples, and this is the first time in the history of the order that every temple will have been visited officially by a potentate in a twelve-month period.

"My contact with so large a number of people in the three countries, under the control of the Imperial Council, has given me a clearer insight into the conditions in communities, both large and small, than the average traveler. That is why I say that the spirit of optimism is to be one of the leading factors in the recovery of normal, or better times. Do not misunderstand me when I say get back to the days when we were boys and girls. There must be no retrograde movement, but all must play more, think less of world conditions and become an optimist in the true sense of the word," Mr. Houston said.

ORIGIN OF SHRINE

Shriners are the playboys of Masonry. Back sixty years ago a group of thirteen Masons gathered at a tavern in New York City and formed a small club for amusement and recreation after lodge meetings. From that small number the membership in the order has grown to 555,000, and is the only order operating under three flags, and with one directing head. The order knows no state, or government lines. It was organized for play, and that spirit has been ever present in the order, the Imperial Potentate related.

Mr. Houston told of the other side of the work of the Nobles for humanity. To date more than 35,000 children have passed through its institutions, cured of their ailments and sent out into the world independent where they were once dependent. "In this work we make no inquiries. We ask no questions and we do not know race, creed or religion. At present we are operating ten hospitals and five mobile units for the care of crippled children. We have something like $14,000,000 invested in our hospitals and properties on the continent," he said.

PARTY FROM VANCOUVER

Accompanying the Imperial Potentate to Victoria were twenty-five Nobles and Past Potentates from Vancouver, including Potentate Dr. Emery Jones. The Past Potentates in the party were: D. D. Munro, Dr. H. E. Young, Nels Nelson, Charles D. Welsh, New Westminster, and Officer D. McKenzie. The party was welcomed at the Canadian Pacific wharf by Past Potentate Walter Luney, chairman of the Victoria committee on arrangements; Past Potentate W. O. Wallace, Past Potentate E. E. Leason, Lincoln Smith and Charles O'Neill, of Duncan.

In the evening the Imperial Potentate, accompanied by members of his suite, attended a banquet at the Shrine auditorium, where Mr. Houston addressed the Nobles on general Shrine topics. The banquet was followed by a dance. They were guests of Gizeh Temple.

Today Mr. and Mrs. Houston will attend divine service at Christ Church Cathedral, and will leave by the afternoon boat for Seattle. Mr. Houston hopes to be back in his home city, Chicago, by November 10.

APPEARANCE OF TROPICAL MARINE LIFE INDICATES CLIMATIC CHANGE

Continued from Page 1

a brilliantly-hued deepwater fish indigenous to tropical latitudes, has been common in the waters of British Columbia for many years, it is only within the past decade that the seahorse, pipe-fish and other forms of tropical sea life have become so common as not to excite attention when brought to the surface in the nets of West Coast fishermen.

While a type of Portuguese Man-of-War were first observed off British Columbia shores in 1927, they were abundantly in evidence this Summer. Dr. J. L. Hart, in charge of the Canadian Biological Station at Departure Bay, in the absence of Dr. W. A. Clemons, the superintendent, stated last night that while the jelly-fish that have invaded British Columbia waters from the South are not the true form of marine life known as the "Portugese Man-of-War," they were of the same species, although smaller, being of a beautiful purple shade with long, filament-like trailers. They were common only in southern waters, he said, and their appearance in this locality would appear to indicate some important alteration of ocean-currents. This is strengthened by the fact that the jelly-fish depends largely upon the movements of currents for transportation.

CAUGHT SAURY

Dr. Hart also referred to the catching of saury off Port Hardy, Queen Charlotte Sound, as a further evidence of a revolution in the ordinary flow of the ocean streams. This fish is ordinarily found off the coast of Southern California, and is more common even farther south. They have, in the past, been rare in Northern California waters.

F. Napier Denison, superintendent of the Dominion Government Meteorological Observatory at Gonzales Hill, observed that there were undoubted evidences of great changes in Pacific seismographic records dating from the Japanese earthquake. Such disturbances, he commented, were bound to affect ocean currents. One upheaval off the Alaskan Coast in 1899 raised the elevation of the sea floor by 40 feet.

In further discussion of the subject, the superintendent, who is recognized as a leading authority on meteorological subjects, alluded to the reported rise of the ocean bed off San Francisco Bay, where present day records show a decided change in depth. Where old records indicated great depth, the waters have shallowed to a marked degree. Similarly, he pointed out, while the ocean bed has risen on this side of the Pacific, hydrographic surveys had shown a deepening off the Coast of Japan, where, following the 1923 earthquake, a hole of more than a mile in depth was found.

INCREASING MILDNESS

There had been a steady increase shown in the mildness of the climate of the British Columbia Coast, Mr. Denison said, but this fact might be due to the revolution of climatic cycles. Only time would confirm this fact.

There was no appreciable difference shown in the temperature of the waters in the Strait of Juan de Fuca, observed the superintendent. Records of the waters of the strait are taken at William Head.

The current which was followed by the turtles, saury fish and jelly-fish passed to the seaward off Cape Flattery, making contact with the coast off Nootka, has been suggested as an explanation of the unchanged temperatures off William Head. This, in the opinion of men who have studied the flow of tides and currents, may be possible, and they point to the fact that the pilchards ran farther north this year than ever before, being caught as far up the coast as Rivers Inlet.

Another coastal occurrence that caused comment this year was the frequent finding of Japanese fishing floats of glass along the West Coast.

TREMENDOUS SIZE

The turtles captured off Nootka this Fall were prodigious in size, weighing 1,200 and 1,400 pounds. The larger one was eight feet in length with a width of four feet across the shell. Henry White, an Indian, killed this marine monster, and after cleaning the meat weighed 600 pounds. The shell was sent to the Provincial Museum.

The flotsam found this year, as evidenced by the Japanese fishermen's floats by fishermen off the West Coast, is indicative of a more direct flow of the Japanese current, to which the mildness of the Coast climate has always been attributed. The suggestion has been made that the main Japanese stream has been divided as a result of seismic disturbances, and while the main flow continues along the northern coast, a secondary current is taking a more southerly direction to this coast and merges with the new stream from the South which brings with it the subtropical sea life.

That the vagaries of warmth bearing ocean currents have played a remarkable part in changing the climatic conditions and terrain of the North Pacific Coast is to be found in the testimony of early discoverers. Captain Vancouver, when he visited the North Coast 138 years ago, found that the ice at Glacier Inlet reached to the salt water. Since that time it has receded to such a remarkable degree that Canada now has a port in the Alaskan Peninsula. When the boundary line was established only a few years ago, the ice pack still barred the Yukon from the sea, but with the rapid recession of the glacier, there has been uncovered terrain that gives to Canada a mile or so of land that some day may be utilized at the point of division between the Yukon and Alaska.

Similarly, in Northern British Columbia, where early prospectors and geologists found vast tracts of marsh lands and muskeg, recent reports give the same areas as being dry. When early prospectors ventured up the Stickine River they found glaciers reaching down to that river at one or two points. Those glaciers have receded several miles since.

That the Winters of modern times are not as severe as those within the memory of old residents of the Coast is the testimony of Jason O. Allard, of New Westminster, who was born at Fort Langley in 1848. Within his own knowledge the cold has modified and there is less rainfall in that area. He recalls that it was usual for the Fraser River to freeze over to its mouth, and recalls how in the early sixties, food for New Westminster had to be drawn up over the ice from the mouth of the river.

While it is agreed that British Columbia may have, in the future, severe Winters in comparison with those of recent years, all those who have studied the changing conditions, are confident that such will be the exception, and that quickly—as time is measured in the realms of science—the North Pacific Coast is changing, and the fringe of milder stabilized climate is extending.

In studying the records of ancient trading expeditions and comparing them with official figures of today the improvement of the past half century is marked. Today the climate of Victoria and vicinity is accounted to be the mildest and most pleasant in Canada—what will be it in another quarter of a century?

ANALYZES B.C. LUMBER EXPORT

Continued from Page 1

To New Zealand in the eight months 2,129,000 feet of British Columbia timber was exported, compared to 8,531,000 feet in 1928. While the volume was greatly reduced, the movement was 87 per cent of all North Pacific lumber cargoes to that country.

Japan took 80,141,000 feet of British Columbia lumber between January and the end of August, down from 219,361,000 feet in twelve months in 1928. This was, however, 24 per cent of Northwest movements.

British Columbia shipped 160,301,000 feet in the waterborne trade to United States points in the eight months' period, not including rail movements, which amount to some 300,000,000 feet in a normal year, but which is down considerably at present.

Taking 1928 as a sample year before the present business recession, British Columbia produced 2,334,283,000 feet of lumber, which was distributed as follows: United States points, by rail and water, 610,885,000 feet; foreign points otherwise, 283,879,000 feet; Canadian points to the Maritimes, 83,067,000 feet; Quebec and Ontario combined, 290,210,000 feet; Prairie Provinces, 528,430,000 feet; local British Columbia trade, 432,812,000 feet. Total, 2,334,283,000 board feet.

Price movements have been steadily down since 1928, when the average value of the product sold was computed at $20.71 per 1,000 feet in the analysis by forestry officials. In 1929 the average value per 1,000 was $20.81, a slight increase; in 1930 it was $18.26, and this year, as far as accurate figures can be obtained, $14.50.

Including shipments to United States by water, but not by rail, the lumber export from the Province by water for the eight months was 330,020,000 board feet, a considerable shrinkage in volume from 1928 movements, but not unfavorable in comparision with purely British exports in that year.

ACIDITY FOR 10 YEARS
Before He Found the Remedy
Many people endure suffering unnecessarily. This man did. If he had known ten years ago what he knows today, he would have been spared a great deal of suffering.
"I feel I must write a few lines in appreciation of your Kruschen Salts. I have suffered for 10 years from chronic acidity of the stomach. I tried nearly everything, until I was advised by a friend to try Kruschen, which I have taken for the last two months, and I am pleased to say I have had no return of the acidity."—W. B.
Kruschen Salts swiftly neutralizes acid, takes all the torment out of it, and gently expels it from the system. And by stimulating your organs of elimination to perfect regular action, Kruschen will prevent this harmful acid from ever accumulating again. After that you'll experience no more misery after meals. Kruschen will keep your inside clean and serene. Pure and invigorated blood will be sent coursing to every part of your body. You'll feel wonderfully energetic and well. As healthy and hearty as it is humanly possible to feel.
(Advt.)

Enthusiastic Aviation Followers

In the Above Picture These Boys Are Shown Looking at a Model of a Siskin Fighter Made by Members of the Model Aircraft Club, at the Model Engineer Exhibition Which Was Held at the Horticultural Hall, London, England.

Nearly $160,000 Is Collected in Taxes by Saanich

A TOTAL of $158,400, or 85.2 per cent of the levy, has been collected in taxes by the Saanich municipality, it was announced at the Royal Oak Municipal Hall yesterday. Before the end of the month another $6,000 is expected to be paid. This would bring the collections up to 87 per cent of the levy, which is $183,775.

In addition to this, money has been paid on school taxes from the Craigflower area, waterfrontage taxes and sewer rentals, bringing the total income to date to $177,290. The Saanich Council levied for $100,661 and the school board $83,094, so that it is expected there will be no deficit at the end of this year.

CITY POLICE TO PREVENT CHINESE DEMONSTRATIONS

Continued from Page 1

ordered to leave several Chinese restaurants and that one Chinese eating place on Government Street, in particular, had made a public announcement that the presence of Japanese in the restaurant would not be tolerated.

Several stores on Fisgard Street have discharged Japanese girls, who were employed as clerks, while confirmation was received by leaders of Japanese organizations that their countrymen had been discharged from Peninsula and Up-Island farms.

PASSIVE RESISTANCE

"We do not propose to do anything to offend the Chinese," one Japanese leader said. "We shall endeavor to keep out of their way and offer no resistance," he said.

All day yesterday and last night groups of Chinese gathered about bulletin boards posted at both entrances to Fan Tan and Theatre Alleys and near the Dart Coon Club, reading the latest advices on the Sino-Japanese situation and discussing among themselves the various local movements to support the Nationalist Governments.

PROCLAMATION ISSUED

Considerable excitement resulted from the posting of a notice at the Chinese Consolidated Benevolent Association headquarters that prominent scholars and political leaders had issued a proclamation to all Chinese.

This proclamation, sent by cable and signed by thirteen scholars and political students, read:

THE MESSAGE

"At a time when the Chinese nation is sorely afflicted with greatest disaster known in recorded history, and when it is making tremendous sacrifices in suppression Communism, Japanese Government has heart to dispatch large military forces to our Northeastern Provinces and along our coast. If such acts of violence perpetrated on peace-loving people are allowed to have their way, the prospects to civilized humanity and all that it stands for, which intellectuals all over the world are making every effort to foster, are dark indeed.

SERAJEVO PARALLEL

"Japanese military aggressiveness has long been recognized as most serious obstacle to world peace. It is now exposing all its ferocity and ugliness, and with complicated interests of various powers in China, this wholesale devastation of Chinese sovereign territory by Japanese militarism has every promise to become a second Serajevo case. Will enlightened humanity allow it to remain unchallenged?"

Every utterance from their leaders is being absorbed by Nationals here and a wave of patriotism has sprung up, eclipsing that on the accession of the Nationalist Government to power, it was said.

SNOW IN ONTARIO

NORTH BAY, Ont., Oct. 17.—Cold, cloudy weather with snow falls being reported from sections and the mercury hovering around the freezing point, was experienced throughout this part of Ontario today. Light snow was reported at Hornepayne, Kirkland Lake, Iroquois Falls and along the Schrieber division of the Canadian Pacific Railway.

VANCOUVER LAUNDRY LOOTED OF $300 IN AFTERNOON ROBBERY

VANCOUVER, Oct. 17.—Some three hundred dollars was stolen from the Cascade Laundry & Dry Cleaners, Ltd., Beach Avenue, when three armed and masked men raided the offices of the firm at 3:50 o'clock this afternoon.

Two men, drivers, and three women clerks were in the office at the time. The trio ordered the two drivers against the wall at gunpoint. One gunman kept them covered, another guarded the street door, and a third dashed into the vault and grabbed the cash box.

When people are asked to take a back seat they usually take affront.

There is one way for both you and your wife to learn how much happiness can be added to your home life. Let us demonstrate the new Beatty in your home. There's no obligation. It's the only household appliance that brings sunshine and happiness as surely as the month of June.
BEATTY WASHER STORE
1099 Douglas St. Phone G 7511

HART OIL BURNER
Performance is the result of exclusive patented features obtainable only with the HART. These features insure permanent heating comfort and satisfaction.
The NEW *Standard in Oil Heat*
McDowell & Mann
DISTINCTIVE PLUMBING
EFFICIENT HEATING
Telephone E 4138 711 View Street

There was a clever young operator who caused the rescue of a sick man when she heard him groaning into the telephone. She knew at once that something was wrong because the groaning came before and not after he had tried to get a number.

THE ROAD BACK TO HEALTH
—An Epoch-Making Discovery
LIFE Can Continue Indefinitely So Long as Certain Simple Conditions Are Fulfilled.
THIS fact has been proved by Dr. Carrol, of the Rockefeller Institute. Scientific proof exists that the process of decay which we call old age has nothing to do with years.
A GERMAN scientist of repute has recently said: "Before the end of this century, science will have found methods by which a man may live upon this earth for a thousand years if he chooses." The professor of physical chemistry in the University of Toronto has lately reasserted his belief in man's "ability to perpetually rejuvenate the body and to arrest decay." These statements show the trend of scientific thought towards longlivity.
WHILE we do not indulge in dreams of living a thousand years, we have come to recognize the feasibility of extending the allotted span by thirty to fifty years.
A Revolutionary Method
THE achievement of longlivity, together with the full enjoyment of mental and physical activity, is only one of the objectives of the Archeus System, the most far-reaching Method of Physical Regeneration and Rejuvenation and Mental Revitalization which has ever been evolved. It is radically different from anything previously attempted in its approach to the problem of (1) increasing the length of life; (2) increasing the fullness of life.
A Message of Rejuvenation for All
A GLAND therapy treatment has been discovered which, without recourse to surgery or drugs, produces definite results in restoring ailing men and women, and those past their prime, to the full vigor and appearance of youth. This is the Archeus System of Rejuvenation.
Disease Is Ignorance
SIR Bruce Bruce-Porter said, in his National Health Week article in The Daily Express: "Disease is the result of ignorance." The Archeus System supplies you with perfect knowledge of yourself, your glands, as well as of the other departments of your co-operative commonwealth—your body. This is the best health insurance offered the modern world.
With this knowledge you very quickly banish disease.
The Archeus System a Proven Success
THE Archeus System is not mere theory. It has been put to the acid test for the past seven years in numerous and varied cases and has proved consistently successful.
Easy to Understand and Apply
IT is easy to apply and its use in no way upsets your daily life. But what a different creature you will both feel and look after the application of its principles. All the many illnesses to which we, most of us, are all too prone, will be things of the past.
THE Archeus System can and will give you back your health, create beauty and personality, and greatly increase the length of your life.
BUT above all things, it will give you such a joy in living as you have never known before. The coupon brings you the Archeus System book free. Mail it today.
To the NEW HEALTH CLINIC, 218-219-220 Central Building, Victoria, B.C.
Please send me your book, "THE GREAT DISCOVERY."
NAME
ADDRESS

Specials at the
NEW ENGLAND MARKET
YOUR TELEPHONE ORDER WILL BE PROMPTLY ATTENDED TO
Selected Steer Beef
Prime Ribs Beef, per lb. ..... 15¢
Rump Roast Beef, per lb. ..... 20¢
Sirloin Steak, per lb. ..... 25¢
Choice Pork
Legs Pork, per lb. ..... 18¢
Choice Roasts Pork, per lb. ..... 18¢
Pork Sausage (Little Pork), per lb. ..... 20¢
Beef Sausage, per lb. ..... 10¢
Choice Lamb
Shoulder Lamb, per lb. ..... 15¢
Lamb Stew, per lb. ..... 10¢
New England Market
750 Yates St. (Opposite Dominion Hotel) Empire 2823

MANY TEACHERS AT CONVENTION

Interesting Address on Educational Matters Delivered at Nanaimo

NANAIMO, Oct. 17.—The sessions of the Central Vancouver Island Teachers' Institute continued yesterday morning, attended by one hundred and seventy-five teachers, making the largest convention in the history of the institute. Addresses were delivered by J. E. Brown and Harry Charlesworth.

Mr. Brown's address was a very interesting one, and was on the education of Japan, which country he visited some time ago.

Mr. Charlesworth spoke on the "Teachers' Federation," of which body he is president.

In the afternoon, Ira Dilworth addressed the high school section, while the intermediate and senior grade sections attended a display of physical training work by classes under the direction of Miss Lily Piper and Jack Fouracre, after which they visited an art display arranged by O. Wardill, which created a great deal of interest and received much favorable comment.

The junior grades' section participated in a discussion led by Inspector Fraser on "Matters of Practical Interest in the Teaching of Fundamentals."

Last evening the banquet hall of the Hotel Malaspina was filled to capacity by the teachers and their guests, among whom were George S. Pearson, M.P.P., and Mrs. Pearson; Mayor G. A. B. Hall and Mrs. Hall, and John Shaw, chairman of the Board of School Trustees. The gathering was addressed by Dr. G. K. McNaughton, M.P.P., and Ira Dilworth.

The speeches were interspersed by vocal numbers by Mrs. O. D. Roberts and instrumental trios by Joseph Hinton, Ernie Mallins and Miss Dolly Fisher, each number receiving hearty appreciation from the audience.

Never go for a long tramp in the country—he might not like it.

PHARMACEUTICAL EXCELLENCE
The Finished Prescription
as it leaves our hands bears out our slogan of "Pharmaceutical Excellence" and so gives our patrons that feeling of confidence. May we have the opportunity of dispensing your prescriptions? Phone G 1196 for a Service that Serves.
McGill & Orme LIMITED
The Prescription Chemists
Fort at Broad Phone G arden 1196

Close-In
An Excellent Eight-Roomed Residence
ONE ACRE OF FINE GROUNDS, BEAUTIFUL GARDENS, ORCHARD
This fine property is in first-class condition. The house is in perfect condition and modern. The fine entrance hall has beamed ceilings. The drawing-room is large with handsome open fireplace. Beamed and panelled dining-room. Well-planned pantry and kitchen. Four bright bedrooms with closets. Good basement and furance. The house is strongly built with substantial stone foundation. Garage and woodshed. Fine fruit trees. Two well-constructed chicken houses with double floors. Low taxes. This very fine comfortable house is only twenty minutes' walk from the city. Price, on terms, $6,000.00.
PEMBERTON & SON
625 Fort Street. Phone Garden 8124

For Sale or To Rent
Furnished or Unfurnished House With All Modern Conveniences
Situated in attractive grounds. Large drawing-room, sitting-room, dining-room, six bedrooms upstairs, three bathrooms. Very reasonable rates to desirable tenant.
Telephone G 5185 Before 2 P.M. or After 7:30 Evening

WE REDEEM P. & G. COUPONS
PIGGLY WIGGLY

OAK BAY
A Five-Room Bungalow, with furnace and oak floors. Ready for immediate occupation.
OVERLOOKING THE SEA, with southern slope, on Beach Drive. Exceptional view across the water.
One of Victoria's Choicest Rock Gardens, with many rare and beautiful plants. This exceptional property has been listed with us for immediate sale at $5,900.
MEHAREY, ROE & CO.
624 Fort Street, Cor. Broad Realtors E mpire 1187

REAL ESTATE SPECIALS
BLOCK AND A HALF FROM CAR LINE—NICE BUNGALOW of three rooms and large pantry, sitting-room with open fireplace and built-in buffet, 3-piece bathroom, washroom, entrance hall and basement. Exceptional value for a small house. Priced at $1,750
NEAR BEACON HILL PARK AND SEA, IN GOOD condition, 6-roomed house, 1½ story, frame; has 3 bedrooms, 3-piece bathroom, cement basement, furnace, garage, fruit trees, new fixtures. A good buy in this district for $3,250
OAK BAY, OVERLOOKING GOLF LINKS, 5-ROOM stucco bungalow, cement basement, furnace, open fireplace, French doors in dining-room, entrance hall, tiled bathroom, fruit trees and separate garage. A real house for the money. Price $5,900
COUNTRY HOME OF 8½ ACRES, ON GOOD ROAD AND close to Island Highway, 5-room dwelling, with bathroom, pantry and large veranda, electric light, good water supply, poultry houses, barn and some fruit trees. Taxes $14.00. Exceptional buy. Price $2,850
INSURANCE AND MORTGAGES ARRANGED
COLES, HOWELL & Co.
638 View Street LIMITED Garden 1032

HAWES' FLOOR WAX
POLISHES AND PROTECTS
FLOORS, LINOLEUM, FURNITURE, AUTOS, etc.
Preferred in Fine Homes for Many Years

Regimental Orders

5TH (B.C.) COAST BRIGADE, C.A.

Brigade Orders by Lieut.-Colonel T. B. Monk, V.D., commanding 5th (B.C.) Coast Brigade, C.A., Victoria, B.C.

Duties for Week Ending October 24, 1931—Orderly Officer, 2nd Lieut. R. Love; next for duty, 2nd. Lieut. P. Ridgway-Wilson; Orderly Sergeant, Sgt. G. A. Zala; next for duty, Sgt. D. Hockley.

Orderly Officers report to the Adjutant on parade nights at 7:55 p.m. Orderly Sergeants will report to the Orderly Officer on parade nights at 7:55 p.m.; on sports nights at 7:30 p.m.

Parades—All units of the Brigade will parade under their respective Battery Commanders on Tuesday, October 20, 1931. Fall in at 8 p.m. Dress, mufti.

Sports—The following is the revised schedule for sports: Tuesday, 9:30 p.m., Rugby and basketball; Friday, 7:30 to 8:30 p.m., soccer; Friday, 8:30 to 9:30 p.m., Rugby; Friday, 9:30 to 10:30 p.m., basketball.

Correction—Brigade Order 204: Regimental No. of Gnr. T. E. Gautier, 56th Battery, should read No. 3147.

Strength Increase—The following are taken on strength and posted to batteries as under: No. 3095 Gnr A. L. Squires, 56th Battery, No. 7296 Gnr. G. F. Heathfield, 58th Battery, No. 7297 Gnr. W. M. Nell, 58th Field Battery, 13-10-31.

Strength Decrease—The following are struck off strength as from 13-10-31: No. 51 Gnr. A. T. Reynolds, H.Q. (Band), No. 7245 L.-Sgt. R. E. Dent, No. 7243 L.-Sgt. J. E. Walker, No. 7040 L.-Sgt. E. Woods, No. 7220 L.-Sgt. H. Kelly, No. 7192, L.-Sgt. W. Shouldice, No. 7213 Bdr. A. T. Carr, No. 7259 Gnr. G. K. Meyers, No. 7268 Gnr. G. Sostad, No. 7252 Gnr. A. W. Jones, 58th Field Battery, time expired.

Note—Officers commanding batteries will render to the Orderly Room a nominal roll of O.R.'s unemployed, giving address, etc., and civil qualification.

S. R. BOWDEN,
Captain and Adjutant,
5th (B.C.) Coast Brigade.

16TH CANADIAN SCOTTISH

Battalion Orders by Lieut.-Colonel Brooke Stephenson, commanding 1st Battalion (16th C.E.F.) The Canadian Scottish Regiment, Victoria, B.C., October 12, 1931.

Part I

1. Duties. Orderly duties for the season 1931-32 will commence on Monday, October 19, 1931, as follows:

For week ending October 26, 1931: Orderly officer, Lieut. W. S. Oliver; orderly sergeant, Sgt. S. Henderson; orderly corporal, L.-Cpl. C. G. Hull.

For week ending November 2, 1931: Orderly officer, Lieut. W. F. A. Pollard; orderly sergeant, Sgt. A. Strugnell; orderly corporal, L.-Cpl. R. J. Healy.

2. Parades. The battalion will parade on Monday, October 19, 1931, at the Armories, at 8 p.m. Dress: Drill order.

3. Training. The following schedule of training will be carried out Monday, October 19, under company arrangements, 8 to 9:30: Squad drill and rifle manual, full period. Parade will be divided in three classes, sergeants, other N.C.O.'s and men.

Monday, October 26. Under company arrangements, same schedule will be carried out as detached above for Monday, October 19.

Recruit Depot. All recruits will be placed in recruit depot for training.

4. Textbooks. All textbooks on loan from the orderly-room must be returned at once, as they are required for use. In default of these books not being returned by Thursday, October 22, 1931, a list of defaulters will be posted and action taken to insure their recovery.

5. Officers' Meeting. A meeting of all the officers will be held in the officers' mess at 9:30 p.m., October 19.

Part II

5. Transfers. From H.Q. (M.G.) to H.Q. as sergeant-bugler: Sgt. B. Drysdale, with effect from 19-10-31.

6. Promotions. To be acting sergeant, with effect from 8-10-31: 974 Cpl. W. H. A. Newcombe, "A" Coy.

To be lance-corporals, with effect from 8-10-31: 1034 Pte. J. Kelly, "A" Coy.; 914 Pte. W. Eaton, "A" Coy.; 1227 Pte. MacKenzie-Grieve, "A" Coy.

R. B. MATHEWS,
Capt. and Adjutant.

2ND BN. CANADIAN SCOTTISH

Battalion Orders by Lieut.-Colonel D. R. Sargent, commanding Second Battalion, The Canadian Scottish Regiment.

Appointments—To be Honorary Lieut.-Colonel, Lionel Welby Huntington (Authority D.O. 185), 10-9-31.

To be 2nd Lieuts.: Desmond Gerald Crofton and Ian Douglas as at June 18, 1931, and posted to D Company from that date (Authority D.O. 202), 1-10-31.

To be Prov. Lieut.: Wilfred Arthur Greene (Authority D.O. 208), 17-6-31.

Command— Lieut. R. Thistle will command C Company during the absence on leave of Capt. C. S. Griffin, M.M.

Leave—The undermentioned officer has been granted leave of absence for three months, commencing 1-9-31 (Authority D.O. 187): 2nd Lieut. Ian Douglas.

Inspection—The undermentioned Company will be inspected by the District Officer Commanding M.D. No. 11 at the Armory, Victoria, on 24-10-31, at 9 p.m.: D Company, Saanich. Transportation arrangements will be made by the Company Commander, and all ranks are requested to acquaint themselves with Company orders which have already been issued. Dress: Drill Order, medals. The Battalion Pipe Band will attend this parade and be included in the inspection by the D.O.C.

Provisional School of Infantry—The following are the results of examinations, Provisional School of Infantry, held at Victoria 2-6-31 (Authority D.O. 150) 23-7-31: 2nd Lieut. A. T. Stewart, Lieutenant (Theor. Portion).

Camp School of Infantry, Heals—2nd Lieut. R. G. L. Parker, Lieutenant. (Authority D.O. 189), 17-8-31.

A.-C.S.M. J. A. McCallum, W.O. Class II. (Authority D.O. 168), 13-8-31.

Transfers—From A Company to C Company as at 20-7-31: Lce.-Cpl. W. E. Fox, Pte. H. C. Baker; from 1st Bn. to 2nd Bn. H.Q.: 1018 Pte. R. A. Hunt, 1020 Drummer A. Moir, 28-8-31; 1022 Drummer T. McVie, 15-9-31.

Promotions — The Commanding Officer has been pleased to approve the following promotions in C Company as at 25-9-31: No. 11 Cpl. W. E. Fox to be A.-Sgt.; No. 501 Pte. L. R. Kirby to be A.-Sgt.; No. 507 Pte. H. C. Pearce to be A.-Sgt.; No. 523 Pte H. Tull to be A.-Sgt.; M. Headquarters Company: No. 1013 Piper J. McLean to be Cpl. Piper; A Company: To be Company Sergt.-Major of A Company, A.-C.S.M. J. A. McCallum; to be A.-Sgt., No. 5 Cpl. J. A. F. Mutter; to be Cpl., No. 10 L.-Cpl. E. H. May; to be Cpl., No. 7, L.-Cpl. E. Browne; to be L.-Cpl., No. 17 Pte. V. Bigwood; to be L.-Cpl., No. 38, Pte. R. G. Peerless; to be L.-Cpl, No. 32 Pte. R. F. M. Mutter; to be L.-Cpl., No. 21 Pte. R. Fitzgerald; to be L.-Cpl., No. 28 Pte. A. C. Lundie.

Board of Officers—A Board of Officers, composed as under, will assemble at Nanaimo on the 21st October for the purpose of the annual audit of regimental funds: President, Capt Campbell Dow, M.M.; members, Lieut. H. Snider, Lieut. R. Thistle.

H. E. SNIDER,
Lieut. and Act. Adj.
For Officer Command Second Bn.
Canadian Scottish Regiment.

11TH FORTRESS SIGNAL COMPANY, C.C.S.

Orders by Lieutenant B. Gwynne, Officer Commanding.

Parades—The Unit will parade at the Armoury, Bay Street, at 8 p.m. on Tuesday, October 20, for instruction in signalling with flag and lamp. A full attendance is requested.

Annual Classification—All ranks are advised that Annual Classification Parade will take place on Tuesday, October 27.

Note—A few vacancies still remain for recruits of a suitable type for instruction in signaling in its several branches, and applicants should present themselves to the Officer Commanding on any Tuesday, at 8 p.m., until further service.

B. GWYNNE,
Lieutenant, Officer Commanding.

"A" Company 11th Machine Gun Battalion, C.M.G.C.

Parades—the Company will parade at the Armories at 8 p.m. Tuesday, October 20, 1931. Dress, drill order.

Notice—There are vacancies for a few recruits. Those interested should apply at the orderly room on Tuesday evenings from 8 to 10 p.m.

17th Fortress Company, C.E.

Parades—The Company will parade at Signal Hill at 8 p.m. Friday, October 23, 1931. Dress, drill order.

Notice—There are vacancies for a few recruits with mechanical or electrical ability or training. Applicants should present themselves at the orderly room, Signal Hill, on Friday evenings, 8-10 p.m., for further particulars.

J. H. McINTOSH, Captain,
Officer Commanding.

H.T. Company, 11th Div. Train, C.A.S.C.

The company will parade on Tuesday, October 20, at 8 p.m. punctually, at the Armories, for drill and lectures. Dress: drill order.

Young men wishing information regarding service in this unit, apply at the Armories any Tuesday evening between 8 and 10 o'clock. Several vacancies exist.

H. L. ROSE
Captain, Commanding.

Silver Markets

LONDON, Oct. 17 (AP).—Bar silver, 17 9-16d per ounce.

AT NEW YORK

NEW YORK, Oct. 17 (AP).—Bar silver steady and 1-8 higher at 30. Silver futures closed steady; sales, 625,000 ounces. Quotations in cents: October, 30.40; November, 30.65; December, 30.90; May, 32.25; July, 32.60.

Piles All Gone
Without Salves or Cutting
Itching, bleeding, protruding piles go quickly and don't come back if you remove the cause. Bad blood circulation in the hemorrhoidal veins causes piles by making the affected parts weak, flabby, almost dead. Salves and cutting fail because only an internal medicine can actually correct the cause of piles. Dr. J. S. Leonhardt discovered a real internal Pile remedy. After prescribing it for 1,000 patients with success in 960 cases, he named it HEM-ROID. MacFarlane Drug Store and Vancouver Drug Co. say one bottle of HEM-ROID Tablets must end your Pile misery or money back. (Advt.)

In Recognition of Long Service

MAJOR IAN ST. CLAIR

who for more than thirty years was director of the physical education of the pupils of Victoria schools, has been promoted to the rank of honorary major by the Minister of National Defence, Ottawa. Major St. Clair has held the rank of honorary captain and notice of appointment was contained in a letter from the department to Capt. E. M. MacBrayne, district cadet officer here. The higher rank was awarded in recognition of the faithful services of the recipient towards the training of the young people of Victoria. Major St. Clair was the first to be chosen Greater Victoria's best citizen, receiving the good citizenship medallion of the Victoria Posts of the Native Sons and Daughters of British Columbia when the award was originated in 1927.

FISH HABITS WERE SOUGHT

International Fisheries Commission Secured Valuable Data

In command of Captain Servold and Richard Van Cleve, scientist, the cruiser Dorothy was under charter this Summer to the International Fisheries Commission for the purpose of studying halibut habits and migrations. The Dorothy covered 10,000 miles, secured data from 226 stations, while making numerous deep sea and offshore seine hauls from Cold Bay to the Shumagin Islands, during the time between May 18 and August 4.

The investigations of the cruise established the fact that halibut larvae had entirely disappeared from the Gulf of Alaska and that none could be found on the banks from the south end of Kodiak Island to Wosnesenski Island, beyond the Shumagins, that is, well offshore, but that great numbers are to be found within fifty miles offshore and inside the edge of the banks. No larvae was taken over deep water beyond the shoals.

It was revealed that these postlarval stages have never been taken in the process of settling on the bottom, their adult home. They have, previous to settling, eyes in the normal position, on opposite sides of the head, but at the proper time one eye shifts to the side of its mate. The side which has two eyes then acquires color, while the blind side, on which the halibut rests during the balance of its life, remains a clear white color.

BOTTLES LIBERATED

Investigations further revealed that within three months after spawning the offshore drift of larvae had practically ceased beyond Kodiak Island and also in the Gulf of Alaska. Halibut mites during the last part of the season were found to be moving in numbers from the spawning grounds, apparently concentrating on the beaches. It has yet to be discovered whether the halibut larvae are carried along shore or drift directly inshore. When this is established then the relationship of the spawning grounds to the banks between Kodiak Island and the Bering Sea may be better known.

It is now known that only a fraction of the Alaska larvae drift far enough offshore to be carried with the Kuro Shiwa, the Japanese current, to the Canadian coast. Do they run south and carry eggs and larvae to Canadian waters or do they drift northward in continuation with the known currents off Southwestern Alaska? To determine this current drift, 1,500 bottles were liberated on a course extending from the Queen Charlotte Islands to Vancouver Island and two hundred miles offshore.

RECEIVE APPEAL FROM INTERIOR

Assistance of Red Cross Campaign Is Sought by Settlers in Peace River Country

Two distinguished brothers, Lieutenant-General Sir Percy Lake, K.C.B., K.C.M.G., and Sir Richard Lake, K.C.M.G., who have given many years of faithful service to Canada and the Empire, the former as a soldier in every clime and the latter in the making of Canada, for which service he was honored by appointment to the position of lieutenant-governor of Saskatchewan, are taking a foremost part in social work in this province.

Sir Percy is Dominion past-president of the Canadian Legion and chairman of the Armistice Period Committee, and Sir Richard is president of the British Columbia division of the Canadian Red Cross Society. Neither is a mere figurehead; both are the backbones of their respective organizations, taking active part in the spade-work which is done behind the scenes and bringing energy and enthusiasm to the cause of humanity as well as self-won illustrious names.

SUCCESS ASSURED

With these two at the head of the Armistice Period-Red Cross campaign, the committee is confident of success in its effort. Veterans have been helped through difficulties and saved from despair during the past year, and the Red Cross service in outlying parts of the province has saved many lives and prevented much suffering. The campaign, which will shortly be opened, is to raise money for continuation of this work.

Already the call has come from the Peace River Block for immediate help. Settlers whose funds have vanished are appealing for blankets, warm clothing and boots, to enable them to withstand the icy blasts of Winter. One mother on a lonely homestead says they cannot live through the Winter unless clothing, which they cannot buy, is provided. "We have a difficult task before us," a representative of the committee informed The Colonist yesterday, "but the fighting forces and the Red Cross together never shirked a difficult duty, and if they failed today, it was only to succeed tomorrow."

Air Transport Line Planned for Alaska

FAIRBANKS, Oct. 17 (AP).—Plans for opening an air passenger transport line between here and Skagway, with the inaugural flight next month, were revealed today by an Alaskan airways official.

Arthur W. Johnston, general manager, was to board a steamship for Skagway tonight for Seattle. From there he will fly to New York to confer with Eastern backers. The cities are approximately 550 miles apart by airline.

BONZO - - - - - By Studdy

Distinctive Model Hats
In a Special Selling Event
Monday
$7.95 $10.00 $12.50
What a splendid opportunity to purchase one of these attractive and distinctive Model Hats offered for Monday's selling at a most unusual price. You will admire the smart styles represented in these three specially priced groups and the values, to say the least, are really out of the ordinary.
ON SALE MONDAY
Lovely Styles to Tempt You in Our Collection of
—Glittering
—New
—Evening
—Gowns
$29 to $69
Evening Fashions of 1931 are delightfully attractive. But no matter which type you choose you will find here dozens of Exquisite Gowns to tempt you. You may select from sophisticated satins, clinging velvets, sequins and metallic. In black, white and all the favored colors.
St. Joseph's Alumnae Association
DANCE
EMPRESS HOTEL
FRIDAY, OCTOBER 23
Tickets $1.50

Angus Campbell & Co., Ltd.
1008-10 GOVERNMENT STREET

FOR RENT
Modern Steam-Heated Office
On Broad Street
For further particulars, apply
E. B. RICHARDS
E mpire 7722 Suite 7, Metropolitan Bldg. Opposite Post Office

Is it up to date
Your Will, as it reads to-day, may not do justice to your family.
Time imposes new obligations; changes in business affairs periodically occur; or one of your executors may have died or become incapacitated.
There is real danger in postponing its revision in such circumstances.
Let us review your present Will. Helpful suggestions are offered without placing you under obligation.
The CANADA TRUST COMPANY
Victoria Branch, 616 View Street
H. B. HUNTER, Manager
Victoria Advisory Board
Hon. Sir Frank S. Barnard, K.C.M.G.
Lindley Crease, K.C. Joseph E. Wilson R. H. B. Ker

CRUSHED UNDER CAR

ABBOTSFORD, Oct. 17.—Crushed beneath a wrecking car which was struck by an automobile on River-side Road, near here, at 6:30 p.m. Friday, Norman Sumner, twenty-three, of Abbotsford, died in the hospital shortly before 1 a.m. without regaining consciousness.

The Daily Colonist

Established 1858.

The Colonist Printing and Publishing Company, Limited Liability.

J. L. Tait, Business Manager.

Subscription Rates by Carrier and by Mail in Districts Contiguous to Victoria, Served by Colonist City Carriers:

Yearly	$12.00
Monthly	1.00

All subscription rates payable in advance. Mail subscribers are requested to make all remittances direct to The Daily Colonist.

Subscribers in ordering change of address should be particular to give both old and new address.

Subscription rates by Mail:

To Canada, Great Britain, the United States and Mexico, except districts as above:

Yearly	$6.00
Half-Yearly	3.00
Quarterly	1.50

Sunday, October 18, 1931

BRITAIN'S POLITICAL SITUATION

Nomination day in Britain has illustrated the tightening of the forces aligned against each other. The chaotic party conditions that appeared to prevail following the announcement of an election have been obviated. In fact, the parties are more clearly defined than in the last election. Three-cornered contests have been very largely eliminated. The opportunity is before the electors, in a more substantial way than for many years, to give a clear-cut mandate. The forces supporting the National Government are united. It is true that among these forces some candidates will be elected that are not in favor of protection. The number will be comparatively insignificant, so that if the National Government decides on this policy, should it be successful at the polls, there is likely to be little doubt of its ability to implement its purpose through Parliament.

The apparent subdivision in the ranks of the Liberals will not affect the situation. Sir Herbert Samuel is leading those Liberals who are pledged to support the National Government as against Socialism. The Liberals following Sir John Simon are whole-hearted supporters of the present administration and prepared to endorse tariff reform. It is true that Mr. Lloyd George has not even given a half-hearted blessing to the leadership of Mr. Ramsay MacDonald. His influence, however, has declined very substantially in the face of a national crisis. It may be doubted if there will be even a handful of true Lloyd Georgians elected on October 27.

The only definite split in the ranks of any party is in that of Labor. The effect on the voting of the secession of such stalwarts as Mr. Ramsay MacDonald, Mr. Philip Snowden, Mr. J. H. Thomas and Lord Sankey from the dictates of the Trades Union Congress may not necessarily mean that many supporters of the Labor wing of the National Government's supporters will be elected to Parliament. It will mean, however, that thousands of Laborites throughout the country will support the policies of that Government by giving their votes to Conservative and Liberal candidates. In other words, the rank and file of the Labor Party is more divided than its leadership. The fact that the official party, under Mr. Arthur Henderson, has come out flat-footed for Socialism is going to alarm the more conservative section of Labor and alienate its support.

The most optimistic observer of events in British politics could hardly have anticipated that the situation would have been straightened out to such an extent. The manner in which the different political parties have waived their claims in order to promote unison is significant of the spirit of the nation. It augurs well for an overwhelming victory for the National Government on October 27.

THE REPORTER

A fact, known in newspaper offices for as long as there have been newspapers, is emphasized by Mr. Burges Johnson, the Director of Public Relations at Syracuse University, in an article in The North American Review. It is, in effect, that the important man on any newspaper is the reporter. That must be so since the primary functions of a newspaper are to collect, verify and distribute the news. Other features in a newspaper, such as entertainment articles, editorial opinions, and criticism of arts, drama and sports are secondary matters. What counts most is the news and the manner in which it is presented, particularly in relation to its accuracy.

It is the standards of the reporter that set the standard of his newspaper. He must have a stiff moral backbone. He must be trained and experienced. He must know the truth when he sees it and have the ability to set it down in its logical sequence. The true reporter cannot fail to win the respect of the community in which he works. His badge implies, says Mr. Johnson, "a peculiar skill, a peculiar degree of trustworthiness and a position in the community of greater dignity and responsibility than that implied by the badge of an officer of the peace." Then Mr. Johnson goes on to define what are the fundamentals of reportorial training. After insisting that there must be character fitness taken for granted, he says:

"First of all must come a mind receptive to ideas, and sympathies broadened by well-directed study—'liberalizing' studies that open long vistas into the crowded affairs of our present civilization. Then must come training in the ability to see things objectively, and to interpret what has been seen without a distortion due to personal prejudice. The young men and young women who go out from newspaper offices to mingle with the folk in their community as verifiers of gossip—seeking authoritative sources, proving to readers that facts have been checked—must ultimately determine the strength or weakness of their paper. The editor cannot follow them on their journeys, and perhaps by the time he has discovered that one or another lacks either moral stamina or skill, irreparable harm may have been done to the cause of Truth. He must depend upon their training."

The newspaper that succeeds best is that which is its own severest and shrewdest critic. It is self analysis which is the keystone of improvement. In alluding to the importance of such analysis, Mr. Johnson says: "As a matter of individual self preservation the newspaper must come to respect itself so much that it will require a high standard of moral and technical fitness among its apprentices; and not until then can it fully merit the respect of the community. Having regained that, it will by the very nature of its functions become again the leader of democracy."

BIMETALLISM

In the suspension of the gold standard by Britain and some other countries, there is not necessarily any move in the direction of bimetallism. The British suspension is for six months. Many authorities there are agreed that just as soon as financial conditions are righted, there should be a reversion to the gold standard. There is to be an international conference on the monetary situation within the next few months, and it should be within the wisdom of all the nations in co-operation to rectify the present unbalanced condition in the currency problem.

Were bimetallism desired, it would mean inflation, even if it were controlled and legalized. Unquestionably bimetallism would have advantages for Britain, temporary advantages. Britain could reduce the dead weight burden of her debt. Inflation, however, is an exceedingly dangerous process in the long run. It means drawing on hidden reserves, not cutting at the root of the disease. As Mr. Douglas Jerrold says, writing in The English Review: "A business which is running at a loss, by drawing on hidden reserves (and the plan which would result to the British Empire from the remonitization of silver is only a hidden and contingent reserve), may continue for a further period to pay a dividend; but if the process of uneconomic production continues, the end—bankruptcy—remains inevitable."

A FALLACY OF GOVERNMENT

The last Labor Government in Britain clearly demonstrated the futility of the State attempting to assume burdens and responsibilities which belong to industry and the individual. One issue in the present election campaign in Britain, and one of the gravest, is the necessity for a reawakened sense of individual responsibility to replace the fallacy of dependence on a paternal State. The Labor Party wants the people of Britain to become more and more dependent on the State. In other words, a Government elected by the whimsical decrees of kaleidoscopic changes in public opinion, would be the universal provider—the pervading force which orders the livelihood and happiness of the governed. The idea is a possible one, if it were possible to standardize human intellect and to govern the soul. It is impossible without an entirely new dispensation at the hands of Providence. If there is one thing which Labor leaves out of its reckoning, it is the part played by forces over which humanity has no control. In its Socialistic philosophy there is no attempt made to justify the ways of God to man.

There is hardly a shadow of doubt about Mr. Herbert Hoover being the next presidential candidate for the Republican Party in the United States. There is something in the nature of an unwritten law that if a president is willing, after a first term, he should have the right to endeavor to succeed himself. The fact is that if the Republican Party cannot make a successful fight on the record of the present President, it is doubtful if it could with any other candidate. The Republicans, however, go into their next fight with impaired strength and dubious chances of success. If the Democrats can select a sufficiently strong candidate, the 1932 election, at which the issues will be unemployment and prohibition, offers them an unusual opportunity of securing power, unless in the meantime there is a very substantial change in the economic outlook.

GOD'S CATHEDRALS

In the dim stillness of the great ravine
Where little brooks run murmuring in and out,
Through dusky pathways sweet with woodland scent,
Where birds and beasts move noiselessly about,
Where the tall trees lift up their stately heads,
We lose our load of care—
We find it easy here to worship God
In His cathedrals of the open air.

Up in the splendour of the mountain heights,
Leaving behind the world of rush and toil,
Lost in the beauty all of Nature's own,
Where yet no hand of man has crept to spoil,
The only sound God's breath among the trees,
We fill our souls with purity most rare—
Ah, surely here's the place to worship God,
In all the freedom of the open air.

Kneeling within some ancient Church of stone,
Whose walls by centuries prayers are hallow-ed,
Chanting the words well loved by saints of old
Long since departed to their last cold bed;
Wrapt in this atmosphere of sanctity,
Gazing upon Thine altar pure and fair,
Is not this spot the place to worship Thee,
With no distractions of the open air?

Deep in our hearts we know the answer well.
The time or place doth matter not to Thee.
What difference if upon the mountain top,
Ravine or church in air on land or sea,
If but Thine eye can see into our souls
Whatever else of faults that glance lays bare,
If we but worship Thee in spirit and in truth,
Thou wilt accept, Great God of Everywhere.

Victoria, B.C. —Faith Bream.

The Weather

Meteorological Office, Victoria, B.C., at 8 p.m., October 17, 1931.

SYNOPSIS

The barometer is falling on the Northern Coast, and fine, mild weather prevails over this Province. Fine weather, with moderate temperatures, continue on the Prairies.

PRECIPITATION AND TEMPERATURES

	Rain	Min.	Max.
Victoria	Trace	50	62
Vancouver	--	46	60
Kamloops	--	36	58
Prince George	--	26	60
Estevan Point	--	48	56
Prince Rupert	.06	42	48
Atlin	--	38	46
Dawson	--	20	40
Seattle	.06	54	56
Portland	.04	50	66
San Francisco	--	50	62
Spokane	.02	44	60
Los Angeles	--	60	72
Penticton	--	32	64
Vernon	--	33	57
Grand Forks	--	28	58
Nelson	--	32	60
Calgary	--	40	64
Edmonton	--	32	66
Swift Current	--	34	66
Prince Albert	--	30	68
Qu'Appelle	--	38	70
Winnipeg	--	34	66

SATURDAY

Maximum	62
Minimum	50
Average	56
Minimum on the grass	46

Sunshine, 6 hours 6 minutes.
Weather, fair.

5 P.M. WEATHER REPORTS

Victoria—Barometer, 30.12; wind, S., 4 miles; clear.
Vancouver—Barometer, 30.08; calm; clear.
Kamloops—Barometer, 29.90; calm; clear.
Prince George—Barometer, 30.00; calm; fair.
Prince Rupert—Barometer, 29.90; wind, S.E., 4 miles; cloudy.
Estevan Point—Barometer, 30.16; wind, N.W., 4 miles; cloudy.
Tatoosh—Barometer, 30.12; wind, S.W., 8 miles; cloudy.
Portland—Barometer, 30.08; wind, N., 6 miles; fair.
Seattle—Barometer, 30.12; wind, N.E., 4 miles; fair.
San Francisco—Barometer, 29.88; wind, W., 12 miles; clear.

Note and Comment

By R. B. D.

Order is Heaven's first law. —Pope.

Yet I doubt not through the ages one increasing purpose runs,
And the thoughts of men are widened with the process of the suns. —Tennyson.

There are all sorts and conditions of men (not to mention the women) in this curious old world, and all sorts and conditions of mind in the men (again not to mention the women) in the curious old world. There are men who are always in a cheerful and optimistic state of mind, and there are men who are always in a morbid or pessimistic state of mind. When we consider the state of mind of the men, again we must not overlook the state of mind of the women.

* * *

There is a peculiar state of mind in men who at regular periods in the history of the world imagine that they are endowed with foreknowledge of future events and predict that at a certain date there will be an end of the world and of everything in it. The world has never come to an end at the time specified, but the failure of the prophecy never affects the enthusiasm of the prophets or of their disciples. The prophet simply dismisses the matter from his mind and awaits what he considers an opportune time for issuing another prophecy. We suppose the prophet and his disciples get what is called a thrill or a kick out of what is merely a morbid state of mind, just as we have known some men and women whose only joy in life was attend funerals and mentally speculating about whose turn shall be next.

* * *

Philosophers of a scientific trend of mind are constantly telling the rest of the world that a time must come when there must be an end to the physical world, either through a celestial catastrophe or as a result of the natural decay and death of everything that is endowed with the principle of life. But the speculative astronomers comfort our souls with the assurance that the end of everything physical is afar off—thousands of millions of years away. Other speculative astronomers tell us that while there is life there is hope, for while the visible universe appears to be growing old and decrepit, there are forces in operation under which the physical universe is renewing its youth and that the spheres may continue to whirl in space forever.

* * *

Then there are the morbid or pessimistic political and economic speculators who occasionally, of late very frequently, "drop into" prophecy, as Silas Wegg "dropped into" poetry for the purpose of entertaining his patron and friend, Mr. Boffin, the Golden Dustman. Take the case of Mr. H. G. Wells, who when he was a younger man wrote some cheerful and interesting tales, but at the later stage in his eminent literary career has become a prophet of woeful countenance after the accepted manner of nearly all his contemporary writers and philosophers. Mr. Wells has dropped the role of entertainer and become a lecturer, instructor and reconstructor. He has found out that the world in a social and economic sense is in a bad way, in a hopeless state, and the cursed spite of the situation is that he has been selected to set it right. It would appear that his own people have not listened to Mr. Wells gladly, and so he has come to America in the hope or belief that the people of this continent may incline their ears to what he has to say.

* * *

If the people of this continent are inclined to pay for the privilege of listening to what Mr. Wells has to say on a lecture platform or for the privilege of reading what he writes in a book, that will be equivalent figuratively to killing two birds with one stone. Mr. Wells has told the people of the United States in a preface to whatever he may have to say or write that the end of the present social and economic era is at hand, that they must be prepared for the catastrophe and for the day of judgment.

* * *

In a sentence, Mr. Wells is not essentially different in mind or temperament from the morbid women or men who go to funerals for the purpose of getting the thrill or the kick which is their sole source of relief from the monotonous round of their daily lives. His mission in life is not what the politicians call of a constructive character. His business is not to build, but to pull down. His aim is not to preserve what has been demonstrated to be good in the existing political and economic system, but to destroy the system root and branch, just for the sake of the morbid pleasure of looking at what might be set up in its stead.

* * *

Mr. Wells and the morbid "intelligentia" with which he has been associated in the Fabian Club succeeded in placing in power in Great Britain a Government which attempted many hazardous experiments in the field of politics, Socialism and economics, and the people of Great Britain have reaped the rotten fruits of that speculative venture. If the election which is proceeding in Great Britain should have a result different from the preliminary portent, there is a possibility that the gloomy prediction of the prophet of disaster may be fulfilled. But public opinion, according to present indications, seems to be overwhelmingly favorable to the National Government and antagonistic to further perilous experiments.

"REGRETS"

If I had only known, but I was busy,
I fully meant to write to her today;
And now, Ah me, she's gone from me for ever,
And I can never tell her all my heart would say.

Surely she must have known I loved her truly?
Yet she had little proof of it I know,
For wanderlust had laid its hold upon me,
And life in the home town was very slow.

I was only saying, just the other morning
That I would go and take her by surprise;
'Twould be so wonderful to hear her welcome
And see the look of joy in those sweet eyes.

To lay that tired head upon my shoulder,
To kiss those hands so worn by toil for me,
To put my strong young arms so tight around her
And now, alas, this joy can never be.

Oh, Mother, can you see my bitter sorrow?
Accept this last sad tribute that I give,
And as you lie so peaceful 'neath these flowers,
Speak to my heart, and tell me you forgive.

—Faith Bream.

Victoria, B.C.

The Rhyming Optimist

By Aline Michaelis

IN SECURITY

So sure am I a reason was
That this, myself, was born,
I do not stop to question
If life be rose or thorn.

I do not wait in wonderment,
Nor do I cry, "Alas!"
For who has ever heard complaint
Wrung from the trodden grass?

The grass is Earth's soft garment,
The robe that makes her fair,
And so as proud of its estate
As any orchid rare.

So sure am I a reason was
For all things on this earth,
I do not stop to parley
If life be sighs or mirth.

In such security I go
As clothes the beast or bird,
So sure am I of meaning in
Each act, each wind-tossed word.

Tides at Victoria

Time of tides (Pacific Standard Time), at Victoria, B.C., for the month of October, 1931.

Date	Time H. M.	Ht. Ft.	Time H. M.	Ht. Ft.	Time H. M.	Ht. Ft.	Time H. M.	Ht. Ft.
1 ..	....	....	15:26	2.3	....	....	....	....
2 ..	0:30	3.4	15:32	2.4	....	....	....	....
3 ..	1:30	3.3	15:46	2.5	....	....	....	....
4 ..	2:14	3.2	16:10	2.5	....	....	....	....
5 ..	3:09	3.1	16:60	2.4	....	....	....	....
6 ..	4:03	3.0	18:19	2.3	....	....	....	....
7 ..	5:06	3.0	18:49	2.7	16:50	7.3	22:00	7.5
8 ..	6:00	3.3	16:30	7.6	13:53	3.8	23:40	7.3
9 ..	6:49	3.3	13:31	7.3	19:35	4.6	....	....
10 ..	0:58	7.4	7:34	3.0	13:46	7.6	20:15	3.6
11 ..	2:13	7.6	9:15	4.7	13:55	6.4	20:55	2.6
12 ..	3:36	7.9	6:34	5.6	14:15	3.6	21:45	1.6
13 ..	5:10	7.9	3:30	5.4	14:33	3.0	22:34	1.3
14 ..	6:50	7.6	10:08	7.2	18:00	3.0	23:24	1.0
15 ..	8:40	7.3	10:49	7.7	18:40	2.5	....	....
16 ..	0:15	1.0	....	....	15:34	6.6	....	....
17 ..	1:10	1.4	11:31	8.0	....	....	....	....
18 ..	2:04	1.8	12:13	8.7	....	....	....	....
19 ..	3:00	2.3	13:40	8.3	....	....	....	....
20 ..	3:53	2.9	13:00	8.2	....	....	....	....
21 ..	4:39	3.6	13:11	8.1	13:47	5.7	23:14	6.3
22 ..	5:30	4.4	13:10	7.8	16:24	5.8	....	....
23 ..	0:41	6.3	6:39	4.7	13:06	7.9	20:10	4.4
24 ..	1:39	6.4	7:18	5.4	13:10	7.0	20:30	3.7
25 ..	2:10	6.6	7:32	3.7	13:13	8.0	20:40	3.2
26 ..	4:30	6.9	8:18	3.4	16:30	6.3	21:21	2.3
27 ..	5:40	7.1	8:55	6.8	13:41	3.3	21:55	2.3
28 ..	....	....	....	....	19:30	8.6	22:20	1.7
29 ..	....	....	....	....	14:00	3.0	23:10	1.5
30 ..	....	....	....	....	14:10	3.0	23:55	1.4
31 ..	....	....	....	....	14:24	2.9	....	....

The time used is Pacific Standard for the 120th Meridian west. It is counted from 0 to 24 hours, from midnight to midnight. The figures for height serve to distinguish high water from low water. Where blanks occur in the table, the tide rises or falls continuously during two successive tidal periods without turning.

The height is in feet and tenths of a foot, measured from the average level of low water.

To find the depth of water on the sill of the Esquimalt drydock at any tide, add 19.5 feet to the height of high water as above given.

To find the depth of water on the sill of the Honeymoon drydock add 30 feet to the height of high water as above given.

MOONRISE AND MOONSET

OCTOBER

Time of moonrise and moonset (Pacific Standard Time), at Victoria, B.C., for the month of October, 1931.

Day	Rises	Sets
1	7:36 p.m.	11:30 a.m.
2	8:19 p.m.	12:39 p.m.
3	9:07 p.m.	1:43 p.m.
4	10:11 p.m.	2:35 p.m.
(Last Quarter on 4th)		
5	11:37 p.m.	3:17 p.m.
6	.....	3:48 p.m.
7	0:51 a.m.	4:19 p.m.
8	2:17 a.m.	4:54 p.m.
9	3:43 a.m.	4:32 p.m.
10	5:04 a.m.	5:08 p.m.
11	6:23 a.m.	5:36 p.m.
(New Moon on 11th)		
12	7:04 a.m.	6:51 p.m.
13	8:33 a.m.	7:16 p.m.
14	10:56 a.m.	7:35 p.m.
15	12:16 p.m.	7:43 p.m.
16	1:13 p.m.	7:43 p.m.
17	2:06 p.m.	7:51 p.m.
18	2:43 p.m.	11:04 p.m.
(First Quarter on 19th)		
19	3:07 p.m.	.....
20	3:27 p.m.	8:13 a.m.
21	3:43 p.m.	1:36 a.m.
22	3:57 p.m.	3:34 a.m.
23	4:10 p.m.	5:46 a.m.
24	4:28 p.m.	6:36 a.m.
25	4:56 p.m.	7:51 a.m.
26	5:53 p.m.	7:00 a.m.
(Full Moon on 26th)		
27	6:13 p.m.	8:00 a.m.
28	6:40 p.m.	8:30 a.m.
29	7:13 p.m.	10:00 a.m.
30	7:02 p.m.	11:35 a.m.
31	8:51 p.m.	12:31 p.m.

Note: These times are correct to within one or two minutes. Dominion Meteorological Observatory, Gonzales Heights, Victoria, B.C.

SUNRISE AND SUNSET

OCTOBER

Time of sunrise and sunset (Pacific Standard Time), at Victoria, B.C., for the month of October, 1931.

Day	Sunrise	Sunset	Day	Sunrise	Sunset
1	6:13	5:34	17	6:39	5:31
2	6:13	5:33	18	6:37	5:19
3	6:15	5:30	19	6:39	5:17
4	6:13	5:43	20	6:40	5:15
5	6:16	5:46	21	6:42	5:13
6	6:19	5:43	22	6:44	5:11
7	6:21	5:41	23	6:45	5:09
8	6:22	5:39	24	6:47	5:07
9	6:24	5:37	25	6:49	5:05
10	6:26	5:35	26	6:50	5:03
11	6:27	5:33	27	6:51	5:02
12	6:28	5:31	28	6:53	5:01
13	6:30	5:29	29	6:54	4:59
14	6:31	5:27	30	6:56	4:57
15	6:33	5:25	31	6:57	4:57
16	6:34	5:23			

The Meteorological Observatory, Gonzales Heights, Victoria, B.C.

Letters to the Editor

No letter to the Editor will be inserted except over the proper signature and address of the writer. This rule admits of no exception.

TO BEAUTIFY VICTORIA

Sir,—One cannot do otherwise than give words of praise to the gentlemen who form the committee dealing with the beautification of Victoria and for the many suggestions published in your valued paper. Nevertheless it appears to me (subject to correction) they have gone the wrong way to work. Would it not be better to devote time to devising ways and means before proceeding with suggestions in the matter of such large undertakings (very large judging by the programme), which will in all probability cost many thousands.

The load on the taxpayers' backs at the present time should be lessened, not increased. When we consider the parks elsewhere, and wishing to have as good here, we must not overlook a very important fact in connection with them. Many of the parks in larger cities would never have come into existence had it not been for the generosity of philanthropic citizens who have donated vast sums of money for that purpose. In Victoria we are not so fortunate. If anything is required that calls for a considerable sum of money for hospitals or parks (we are too short-sighted to allow sweepstakes) the only way we can meet the situation is to resort to borrowing, and to borrow more money in the immediate future is unthinkable unless dire necessity compels such a course.

We are face to face with the fact that we must retrench. (I have fought single-handed in the council for many months.) There is no other way to meet our financial difficulties. No country can be made permanently prosperous by continually borrowing and investing in undertakings (in many cases not remunerative) such as we have gone in for in the past. We must not, under any circumstances, increase our present mill rate and must make every sacrifice not to go above 35 or 40 mills.

Do not, for one moment, entertain the thought that I am in any way giving idle opposition to the painstaking labors of the public-spirited committee that in its own way is working for the general good of Victoria. May I repeat, would it not be better to seek ways and means before discussing the various improvements, since at the present time there are no funds in sight to accomplish any large undertaking. From my point of view, by all means secure the money first and suggestions as to the way to use it will then be in order.

R. T. WILLIAMS.

934 View Street, Victoria, B.C., October 16, 1931.

CITY FINANCES

Sir,—In The Colonist of October 16 there is a marked degree of grief amongst our city fathers upon the occasion of the bank notifying that body of men of the impossibility of a long term loan. Because the bank can only see its way clear to offer a short term loan our city authorities are threatening all kinds of dire things, such as transferring the city's banking business to another institution.

Now, according to a statement made by Alderman Worthington, it appears the City Council was warned by the bank about its finances, also the Ratepayers' Association, last April 1, and again later in the year warned the Council of its policy of spending, but it is quite evident our city authorities closed their ears to such advice. Now, of course, they are trying to overcome their difficulties when it is too late.

However, it is nice to know that soon the ratepayers will have a chance to make a change in the personnel of the Council through their vote, which will put in a body of men who can conduct civic affairs the same as they would any well organized paying establishment. Of late, one would think the gold came in with every tide.

W. G. RICHARDSON.

193 Menzies Street, Victoria, B.C., October 17, 1931.

MARRIED WOMEN

Sir,—Being personally interested in Saanich, I regret to read the "resolution" given voice to by the School Board in your issue of 16th inst. This same stupid prejudice is being waged in Alberta, and these so-called educationists, namely, the School Board, should realize that merit of the teachers should be the paramount reason for their holding positions.

Why not discharge married men and complete the comedy?

A. CAROLYN BAYFIELD.

Windermere Hotel, Victoria, B.C., October 16, 1931.

CHINA'S SUFFERING

Sir,—The International Red Cross Committee has issued an appeal to all Red Cross Societies asking their co-operation in relieving the distress caused by the flood in the Yangtze Valley in China.

Would you be good enough to insert the attached appeal?

J. G. CORRY WOOD.

Commissioner, B.C. Division Canadian Red Cross, 317 Belmont House, Victoria, B.C., Oct. 17, 1931.

"With four million houses destroyed and over twenty-three million people rendered homeless and destitute, the Chinese Red Cross has appealed to Red Cross Societies throughout the world for assistance in the necessary relief measures," is the announcement made by Dr. J. L. Biggar, national commissioner of the Canadian Red Cross Society.

"The Canadian Red Cross Society will gladly accept any contributions from Canadians for the relief of these homeless and starving millions. The work of relief is being carried on by the Chinese Red Cross in co-operation with the relief commission appointed by the Chinese Government.

"Contributions may be sent either to the National Red Cross Office, 410 Sherbourne Street, Toronto, or to 317 Belmont House, Victoria, B.C., provincial office of the society."

George had been told by his friend, the garage mechanic, that motor oil rubbed on his dog would exterminate fleas. A day later the garage phone rang.

"Say, Art, ever since I put that oil on my dog, he's done nothing but run around the house at top speed all day. What'll I do?"

"Change oil every 500 miles," came the reply.

THE COLONIST IN LONDON

The Colonist may be procured at the International News Stand of Messrs. Selfridge & Co., Oxford Street.

CHINA

The Gift for Every Occasion

WEDDINGS, anniversaries, birthdays, as a mark of appreciation for any occasion, you can always choose China and know that the gift will be thoroughly appreciated. And, of course, when you think of China you will naturally think of Weiler's . . . a store that has been famous for its displays of fine English China for almost seventy years.

WEILER'S

Complete House Furnishers
Government Street Established 1862

FROM THE TREE

In the Forest to the Lumber in Its Final Form of Serviceability to the Human Family—OUR BUSINESS to Manufacture and Give Our Customers Service
Lumber, Windows, Doors, Mouldings, Etc.
THE MOORE-WHITTINGTON LUMBER CO., LTD.
VICTORIA, B.C.

Easy in Every Way

Tone Up Your System—Be 100%
Treatments Are Simple, Not Inconvenient and No Shock
The Price Is Now Easily Within Your Reach
Ask Anyone Who Owns a
WILSHIRE I-ON-A-CO BELT
H. AUSTIN GOWARD, Sales Manager
Phone Garden 5241 Evenings Garden 3156

Our Carpenter Shop Is on Half Time Again

We need your job. A phone call will bring us to your home to give estimate, without charge or obligation. Inquiries invited.

The Red Cross Workshop

584-6 Johnson Street Empire 3513

ARE YOU A SEMI-CRIPPLE?

Are you stiff or sore in back, hip, knee or foot? Come and get immediate relief with painless, shockless Chiropractic.

E. G. CREETH, D.C.
102 Pemberton Building
Office Tel. E 6516
House Tel. E 9502

FINEST CREAMERY BUTTER
OUR OWN BRAND
CENTRAL CREAMERY'S LTD.

J. G. BROWN TO GIVE TRAVELOGUE SERIES

There will be many people in Victoria who will remember with pleasure the illustrated lectures on Scotland and Ireland given by J. G. Brown, of this city, and it will be pleasing to many to know that he has been prevailed upon to give a series of five illustrated travalogues based on his recent tour of France, Germany, Belgium, England and Scotland.

Mr. Brown will have associated with him A. S. Huxtable in the preparation and showing of more than 700 slides, the result of Mr. Brown's collection on his tour. These travelogues or talks, for they are not lectures, are to be given in First United Church under the auspices of the Ladies' Guild and the choir of that church. The date of the travelogue is set for October 27.

While crossing a common, an old woman noticed one of those men who go around jabbing a pointed stick into scraps of paper to gather them up.

Stopping beside him, she said, kindly: "Don't you find that work very tiring?"

"Not very, mum," replied the man. "You see, I was born to it—my father used to harpoon whales."

Father: "Young lady, do you mean to tell me you've been carrying that money around in your stocking?"

Daughter: "Why, daddy, you told me to put it where it would draw interest."

OPPORTUNITY STILL KNOCKS!

NOW!

Aching Feet

Do you suffer Flat Feet, Bunions, Burning, Tired, Aching Feet and Limbs?

FREE

ALL THIS WEEK

I will give you fifteen minutes of my time, examine and locate your trouble and tell you what you should do. No obligation. My years of study and experience are yours for taking. Hundreds have benefited. Why suffer?

Hours 9 to 5 Phone G 6332

A. H. HUNDLEBY
FOOT APPLIANCE EXPERT
STOBART BLDG. 745 YATES ST.

FIFTY YEARS AGO TODAY

(From The Daily British Colonist of October 18, 1881)

Deplorable Condition of Roads—The state of the Lillooet roads is a disgrace to the Province. In many places it is impossible to drive a wagon over it, and it seems a great shame that the public should be obliged to pay taxes for the upkeep of a road that is allowed to go to rack and ruin.

Great Number of Entries—Great interest is being evidenced in the coming fair, and so far the entries have been arriving in large numbers.

Canned Salmon—There are now 56,000 cases of canned salmon stored in the warehouses of Welch, Rithet & Co., in this city, awaiting shipment.

No Thanksgiving Day in British Columbia—Throughout the Dominion thousands will make this a day of prayer, but not so in British Columbia, for the powers that be forgot to remind the people by the issuance of the customary proclamation and business will go on as usual.

DENTISTRY

Of Proven Quality At Today's

Lowest Prices

WHEN teeth extractions are necessary they are done skillfully and gently; in bridgework, crowns and plate making, every care is taken to insure that our work will be permanent and satisfactory. For dental work of this high quality our prices are most reasonable.

DR. COULTAS

Formerly Demonstrator of Crown, Plate and Bridgework of North Pacific Dental College, Portland, Ore.

1309 DOUGLAS STREET (Ground Floor)

CUMBERLAND CRIBBAGE

CUMBERLAND, Oct. 15.—Play got under way on Wednesday night in the Cumberland and District Cribbage League, and the struggle for the permanent possession of the magnificent Maynard trophy will be a keen one this season. The Cumberland Vets entertained the newly-formed United team, a draw, of eighteen-all being the result. The Cumberland City team, playing at home to the B.P.O.E., of Courtenay, lost 21 to 15, whilst the Cumberland Old Timers, playing the Courtenay Old Timers in the Native Sons' Hall, won by 21 to 15.

Twenty-two public school boys of England are making a tour of Australia.

HAYWARD'S B.C. FUNERAL Co.
Phones
E 3614 G 7679

Drive Yourself
$5.00
PER DAY
HILL'S DRIVE YOURSELF CARS
721 View St. Phone G 4423

Quiet May
Automatic
Oil Burner
It is really Automatic, Economical and Dependable. Have it installed in your present furnace. Call or write for full particulars.
Jameson Motors, Ltd.
740 BROUGHTON STREET

WANT A NEW CAR?
Don't know how to swing it? See us! Ten to one we can solve your problem. How? That's our secret —and YOURS if you come in.
HUPMOBILE
SIXES AND EIGHTS
FREE-WHEELING AT NO EXTRA COST
ATKINSON MOTOR CO., LIMITED
818 Yates Adjoining Dominion Theatre Phone E 0741
"We believe the Hupmobile to be the best car of its class in the world"

Who Would Own a Car, With All Its Worries, When
YOU DRIVE CARS
Can Be Hired for
9c PER MILE (7 miles per hour, minimum) with no time charge.
DAY RATE, 8 A.M. to 6 P.M. - - - - - - $4.00
PARTY RATE, 6 P.M. to 1 A.M. - - - - - - $4.00
WEEKLY RATE, Including insurance - - $29.00
(Maximum Distance 250 Miles, Extra Distance, 9c Per mile)
We provide gas and oil in every case and deliver and collect car in city without charge.
If desired, insurance will be furnished at following rates: 10c per hour, 50c per day, $3 per week.
MODERN SIX-CYLINDER COUPES, SEDANS AND ROADSTERS
Try Them for the Show, the Party or Country Drive
BE A
9c MILLIONAIRE—Use the Car, Then Let Others Do the Work.
BLUE LINE YOU DRIVE CO.
NEVER CLOSED
742 YATES STREET PHONE G 1157

Save Money by Building This Fall or Winter
C. H. McMILLAN
Builder
Phone E 6536
DO IT.. NOW
PRICES ARE LOWEST IN 15 YEARS
New House on St. Anne Street Shortly Open for Inspection

FRENCH COLONIES ARE WIDESPREAD

Comte Jean de Suzannet Gives Interesting Lantern Lecture for l'Alliance Francaise

A lecture on France and her colonies, compact with information, and the interest of which was considerably added to by the use of maps and a series of very fine lantern slides, was given at Victoria College last evening by Comte Jean de Suzannet. Seating capacity was overtaxed, and the big audience accorded the speaker an appreciative reception. Mme. Howard Archibald presided, and Mme. Sanderson-Mongin expressed thanks after the lecture, also presenting the Comtesse de Suzannet with a bouquet from l'Alliance.

In a lecture which was cleverly comprehensive in its description of French colonial possessions and protectorates, including those which have almost complete autonomy and those whose self-governing powers are more limited, Indo-China, West Africa, French Congo, Madagascar, French India, Morocco, Algiers, Senegal, Tunisia, Cochin China, Reunion, New Caledonia, Tahiti, Guadaloupe and Martinique, were mentioned. Of special interest, among the pictures, were those of Saigon, in Cochin China, the gigantic ruins of whose ancient palaces have been reproduced at the French Colonial Exposition in Paris, reference to which was made during the evening.

Comte de Suzannet indicated some of the problems of colonial government which had confronted France in the past, one of the principal ones being the immense distances between, now greatly overcome by the more rapid means of modern communication. Some of the great engineering feats whereby irrigation and railways were being provided for African colonies were also described. The lecture served to show the great diversity of peoples, religions, geographical and topographical conditions, commercial enterprises and climates which are embraced in the French colonies.

GOVERNMENT CALLS BY-ELECTION FOR COLUMBIA RIDING

Continued from Page 1

1928, when there were 1,500 voters on the list, 1,335 of whom recorded their ballots in the twenty-three polling divisions of the riding. There are said to be 1,609 voters on the present list, subject to the revision now to be carried out, and any fresh registrations.

STANDING IN 1928

In the last election Mr. Buckham, Speaker in the former administration, secured 659 votes; E. J. Scovil, the Conservative candidate, polled 627, while twenty-six votes went to G. E. Cross on an Independent ticket.

The Columbia by-election is the fifth since the Tolmie administration was elected. The others were held at Vernon, The Islands, Fort George and North Vancouver, all resulting in Conservative victories, either by acclamation or else in straight contests between the two major parties.

Government forces are confident of the issue in the present instance, it was intimated, and will announce the name of the Conservative candidate after Premier Tolmie has conferred with party organizers in the area, on his return from Calgary.

Obituary

IRELAND—The funeral of Mrs. Charlotte Eliza Ireland, who passed away on October 15, took place yesterday afternoon at 2 o'clock from the Thomson & Fetterly Funeral Home, Lieut.-Col. H. J. N. de Salis officiating. Many friends of Mrs. Ireland were present at the service, and the beautiful floral offerings showing the esteem with which she was held by all. The remains were taken on the afternoon boat to Seattle, where cremation will take place this afternoon at 3:30 o'clock at the Arthur Wright & Son Crematorium in Mount Pleasant Cemetery.

CASTNER—The funeral of Lois Myrtle Castner, three-years-and-eleven-months-old daughter of Mr. and Mrs. Edward E. Castner, of 2591 Empire Street, who passed away last Thursday, took place yesterday afternoon, at 2:30 o'clock, from the Sands Mortuary Chapel. Relatives and a great many friends were present. Beautiful flowers covered the casket and the floral racks at the chapel. Rev. N. C. Ernston officiated, and the hymns sung were, "Nearer, My God, to Thee" and "Safe in the Arms of Jesus," and a trio rendered "God's Nature." The pallbearers were G. Williams, J. Gillis, R. Miller and D. Davidson. The remains were laid to rest in the Royal Oak Burial Park.

DANIELL—The funeral of William Daniell took place yesterday afternoon from McCall Bros.' Funeral Home. A large number of friends attended, and the casket was banked in the chapel with many beautiful flowers. Rev. E. F. Church, assisted by Rev. J. H. A. Warr, conducted the service, during which the hymns, "Abide With Me" and "Nearer, My God, to Thee," were sung. Interment was made in Royal Oak Burial Park, where Rev. J. H. A. Warr officiated, and the following members of Court Camosun, C.O.F., acted as pallbearers: Bros. J. E. Whittle, C.R.; R. W. Nunn, district secretary; J. Torrence, P.C.R.; R. A. Hickling, P.C.R.; W. Johnson, P.C.R. and J. Oldnall, P.C.R. The Canadian Order of Foresters' burial service was read at the graveside by the Chief Ranger of Court Camosun, J. E. Whittle.

The Veterans' Corner

The Britannia Branch of the Canadian Legion will hold the second of its monthly dances on Wednesday, October 21. The club orchestra will be in attendance.

ENTHRONEMENT NOVEMBER 1

PRINCE ALBERT, Sask., Oct. 17.—Rt. Rev. W. T. T. Hallam, recently-elected new bishop of Saskatchewan, succeeding Bishop G. E. Lloyd, who retired, will be enthroned here on Sunday, November 1, by Rt. Rev. O. J. Stringer, Archbishop of Rupert's Land.

Explosives Must Not Be Sold by Stores to Minors

STORE proprietors were warned yesterday by Chief of Police Thomas Heatley that all officers had been instructed to summons anyone who sold or gave away firecrackers to boys or girls under the age of sixteen years.

With the approach of Hallowe'en season there was too much danger from firecrackers being exploded by children, who did not realize the risk they were taking, the chief said.

BILL BECOMES LAW

DUBLIN, Oct. 17 (AP).—The Senate passed the new Public Safety Bill on the final reading today, and the Free State Executive Council was authorized to put it into effect immediately. This measure establishes military courts to try persons charged with sedition.

VICTORIA WEST P.T.A.

The annual meeting of the Victoria West Parent-Teacher Association will be held in the school auditorium tomorrow at 8 o'clock. Cards and dancing will follow the business session.

PIONEER WOMAN GIVEN TRIBUTE

Mrs. Harriet Carne's Funeral, Held Yesterday, Attended by Big Congregation

A sincere tribute to "one of the much loved members of the fast disappearing group of men and women" was paid yesterday to Mrs. Harriet Carne, doyen among Victoria's pioneer mothers, who passed away in her hundredth year last Thursday. The funeral took place from the Metropolitan United Church, Rev. F. E. Church conducting the rites in the presence of an exceptionally large gathering of senior citizens of Victoria and representatives of some of the pioneer benevolent organizations. Among the latter was a big delegation from Colfax Rebekah Lodge, of which Mrs. Carne was a member. Present in a body, they formed a guard of honor in front of the church after the services.

"Too much honor cannot be paid to the men and women, among whom Mrs. Carne is lovingly remembered, who laid the foundations of the country, who came to the wilderness and hewed civilization out of the naked woods. These were people of courage and vision, of indomitable spirit, of unconquerable faith. It is not given to many to live one hundred years. The city is very conscious of the significance of this pioneer woman's life, unique in its length as in the depth and strength of her character, her usefulness, cheerfulness, and capacity to make friends," said Mr. Church in his tribute.

The hymns sung were "Safe in the Arms of Jesus" and "Jesu, Lover of My Soul," the choir leading.

Among the organizations represented were the Aged Women's Home committee, of which she was a charter member; the W.C.T.U., the Friendly Help Association, the I.O.D.E., and various women's organizations of the Metropolitan Church, which the deceased had attended since its foundation.

BURIAL SERVICE

At the graveside Noble Grand Sister Maud Watson, assisted by Vice-Grand Sister Maud Hodgkinson and Chaplain Sister Cora Kerr, P.G., conducted the Colfax Rebekah Lodge burial service.

Among the organizations sending flowers there were the committee of the A.I.W. Home, officers and members of Colfax Rebekah Lodge, regent, officers and members of the Municipal Chapter, I.O.D.E.; Women's Canadian Club, Navy League Chapter, Daughters of the Empire; Victoria Floral Co., staff of the Aged Women's Home, officers and members of Rebekah Assembly, I.O.O.F. of British Columbia, Metropolitan Ladies' Aid, Carne Rebekah Lodge, Women's Missionary Society, Metropolitan United Church, regent and members of the Royal Bride Chapter, I.O.D.E., and I.O.O.F., Victoria Lodge No. 2, together with many tributes from private citizens.

The following acted as pallbearers: J. H. Baker, E. E. Wescott, R. Livingston, Frank Grant, Arthur Lee and A. McKeown.

Interment was made in the family plot at Ross Bay Cemetery.

VETERAN ENGINEER DIES

SEATTLE, Oct. 17 (AP).—W. H. Archibald, seventy-one, old-time Alaska mining engineer, died here yesterday after a heart attack.

ESTABLISHED 1885
Maynard's Shoe Store
649 Yates St. Phone G 6514

WHERE MOST PEOPLE TRADE

CATHEDRAL PACK

A very successful gathering of parents and friends of the Cathedral Pack, Wolf Cubs, was held in the Memorial Hall on Thursday. Rev. A. N. Acheson-Lyle presided over there was a large audience. Several musical and other items of entertainment were rendered by adult artists, and also by boys of the pack in short displays. Commissioner Solway gave an interesting address. The pack attended in full number and First Aid badges were awarded to Sixers D. Simmons, J. Saunders and J. Batey, and Cubs R. Clarke and S. Clarke. Two new members were initiated. The pack is now at full strength, twenty-five in number.

POSITIVE ECONOMY IN MODERN HEATING

Oil heat brings comfort and convenience to your home, together with more actual heat for your fuel expenditure than was ever thought possible. Oil Burners have revolutionized domestic heating. Hailed by thousands of householders throughout the country.

Lower in Cost . . . With Greater Efficiency Than Ever Before

Tremendous sales volume has lowered the initial cost of oil burners to a fraction of former charges. Adapted to domestic needs the modern oil burner is available in a size for your home . . . and at a price you cannot afford to ignore.

See One of These Dealers Tomorrow

DOMINION PLUMBING & HEATING CO., LTD.
733 Fort Street
Sundstrand All-Electric Oil Burner

JAMESON MOTORS, LTD.
740 Broughton Street
"Quiet May" Oil Burner

McDOWELL & MANN
711 View Street
Hart Automatic and Enterprise Rotary Fuel Oil Burners

W. R. MENZIES & CO.
823 Cormorant Street
Williams OIL-O-MATIC Heating

OIL BURNER SALES CO.
758 Yates Street
Fess Oil Burners of Canada

THOMAS PLIMLEY, LTD.
1010 Yates Street
Electrol Oil Burner

RAMSAY MACHINE WORKS, LTD.
1630 Store Street
Victoria ACE Burner

THACKER & SONS, LTD.
755 Broughton Street
"Simplex" Burners

Your Home With OIL

In purchasing an oil burner you are not considering a new invention, but a machine tried and proven in the industrial need . . . adapted to the less rigorous demands of domestic use.

Oil Heat is approved by insurance companies . . . recognized as safe fuel . . . foolproof and simplicity itself to operate.

The modern oil burner is absolutely dependable, built to withstand years of service, a machine of precision . . . trouble free.

AUTOMATICALLY CONTROLLED

Automatically regulated heat is assured. Thermostatic control will not allow the temperature to vary from that you desire. Set the dial overnight and at the appointed time the burner commences quiet operation. You get up to a warm, comfortable house.

An Advance as Great as Radio

Dog Food Special

Spratt's English Dog Biscuits, 5-lb. sacks ..... 50¢
Red Arrow Dog Biscuits, 3 lbs. for ..... 25¢
Ballard's Dog Food, per tin ..... 15¢

Argobd Mincemeat 2½-lb. jars ..... 39¢
Aylmer Tomato Juice 3 tins for ..... 25¢
Fraser Valley Pickles All kinds. Quart jars ..... 45¢
Amber Colored Shelled Walnuts. Good, sweet stock. Per lb. ..... 29¢
Empress Lemon and Vanilla 8-oz. bottles. Special ..... 55¢
Malko Brand Red Spring Salmon. 1-lb. tins ..... 23¢
Mildly Spiced Malt Vinegar, ½-gal. jars ..... 50¢
Large bottles ..... 18¢
Pearl Barley, 4 lbs. for ..... 25¢
Ormond's Arrowroot Biscuits Per lb. ..... 29¢
Ground Rice, 3 lbs. for ..... 25¢
Red Cabbage for Pickling Per lb. ..... 5¢
Green Ginger, per lb. ..... 15¢
Pumpkins, per lb. ..... 4¢

Bring in Your P. & G. Soap Coupons and Get FREE Goods

Dainty Blue and White Milk Jugs, set of 3 for ..... 95¢
Westminster Soft Toilet Tissue, 3 rolls for ..... 23¢

H. O. KIRKHAM & CO., LTD.
612 Fort Street
NEW TELEPHONE NUMBERS
G 8131 Groceries (6 Phones) G 8135 Meats, Fish, Provisions (2 Phones)
E 8051 Fruit E 8151 Office and Delivery Inquiries

You Owe Yourself Protection Through
Fire INSURANCE Automobile
ELSIE B. RICHARDS
Suite 7, Metropolitan Building, opposite Postoffice
PHONE EMPIRE 7722

MONEY BACK IF NOT SATISFIED
FALL SALE
Men's Made-to-Order Suits

This will be the biggest money-saving Fall Sale we have ever held. Lovely new Scotch and English tweeds; fast indigo dye serges. Sale Prices from
$27.50
Charlie Hope
1434 Government Street Phone E 5212

Relief Workers Strike

NANAIMO, Oct. 17.—Men working on relief work at Nanaimo River, came out on strike yesterday, the cause being lack of transportation to and from work. The men at the present time have to walk to work, which they complain is too far.

Automobile registrations in France again are increasing.

EXCHANGE RATE CUTS PENSIONS

Army and Navy Veterans Ask Protective Measure for Imperial Pensioners

Members of the Provincial Command of the Army and Navy Veterans in Canada gathered in Victoria yesterday from Mainland and Island centres for their regular business meeting.

The meeting went on record endorsing the move now being launched in British Columbia to prohibit a husband and wife holding positions at the same time. The endorsement was made in view of the present conditions.

A petition to the Dominion Government, asking that Imperial incomes being received by returned soldiers be not reduced owing to the fluctuation of the pound, was also drawn up.

OTHER BUSINESS

Other business included a resolution requesting the Provincial Government to enforce a regulation by which the Union Jack will be hoisted every morning at high and public schools, in the presence of the students. It was understood that at the present time, although the flag is hoisted, it is not done, as a rule, before the pupils.

C. G. Callin, of Ladysmith, provincial president, presided. Other officers are: J. E. Ward, of Vancouver, first vice-president; F. Clarkstone, of North Vancouver, second vice-president; G. E. Appleby, of Vancouver, Dominion director, and A. A. Moore, of Nanaimo, secretary.

The delegates included representatives from Vancouver, Burnaby, South Vancouver, Ladysmith, North Vancouver, East Vancouver and Victoria.

EXECUTIVES CHOSEN BY CONSERVATIVES

DUNCAN, Oct. 17. — Meetings were held last night in every polling division throughout the district, to select representatives on the central executive of the Cowichan Conservative Association, the annual meeting of which will be held next Friday. The meeting in Duncan was a large and enthusiastic one attended by about 150 voters. The following were elected: Mrs. C. P. Davie, Mrs. W. R. Russell, Ben Churchill, Fred B. Carbery, J. C. Eastwood, O. T. Smythe, A. H. Peterson, G. V. Hopkins and W. Auchinechie. The selections at the Somenos meeting were R. M. Smith, W. Eveleigh and A. A. Mutter. Westholme's choice fell on Captain J. Douglas-Groves and Leonard F. Solly.

MRS. D. E. CAMPBELL REPRESENTATIVE OF ASSOCIATED BOARD

Mrs. D. E. Campbell, of 1029 Linden Avenue, has consented to act as the honorary local representative for the Associated Board of the Royal Academy of Music and the Royal College of Music for Victoria, and official confirmation of her appointment has just been received from London by L. H. Minchin, resident secretary for British Columbia, who writes:

"I am sure that this appointment will be a matter of convenience and congratulation to the many teachers and candidates that use the board's examinations in your city."

Island Manager of Premier Company

—Photo by Gibson.

E. L. "BEN" KNOTT

who has been appointed Vancouver Island manager for the Premier Vacuum Cleaner Company, Toronto. Mr. Knott is well known in this city, having been a resident for the past sixteen years, with the exception of a brief period when he was located in Vancouver. Mr. Knott is now reorganizing the sales organization for Vancouver Island, and within the next few weeks intends to commence an intensive sales drive for the various lines which are manufactured by the Premier Vacuum Cleaner Company.

ALASKAN PASSENGER VESSEL IN TROUBLE

KETCHIKAN, Oct. 17 (AP).—The motorship Fairbanks, carrying mail and passengers to the west coast of Prince of Wales Island and Wrangell, limped into port late today after striking on Dewey Rocks in the darkness last night.

An inspection after hitting the rocks, officers said, showed pumps would keep the vessel afloat, and the ship returned here for repairs. Three passengers were aboard.

Announcements

What Is a True Friend? One who will help one to raise one's standard of living Yes, but also one who will help one to look more charming, more attractive, because after all one's appearance is greatly an index to one's personality, so that we just must not grow indifferent and careless and think this or that does not matter. It does matter very much indeed — everything matters! 503 Sayward Building. Phone E 7642.

"Culture Is Derived From Intensive Reading." — Aldous Huxley. Take a pleasurable reading course to acquaint you with the better authors, improve your language and enrich your vocabulary. Miss M. Rosenstock, E 2614.

For deer hunting information see Edward Johnson (Finlander) at Zeta Harrison's Tourist Camp, nine miles north of Qualicum Beach. Furnished bungalows with fireplace, for hunters.

Morning Special at Tyrell's Beauty Parlor, D. Spencer's, Ltd. 9 to 10 a.m., Permanent Waving, $5.75; Marcel or Finger Wave, 50c; Facial, 75c. All experienced operators. No appointment for these specials.

Chamber of Commerce Auditorium, Thursday evening, October 23, at 8:15, St. Andrew's Symphony Orchestra, assisted by Madame Scott-Burritt, Frank Spooner and Arnold Trevett. Admission 50c.

Craig Rowan Tea Rooms, Marine Drive, Sidney, near Resthaven. Always open. Luncheons served. Afternoon tea specialty, Scotch scones, honey in the comb.

Every Morning Special from 9 till 10 o'clock, without appointment, at Spencers, Ltd., Hairdressing Parlors: Finger wave, 50c; marcel, 50c; shampoo, 25c extra.

Why Not Sooke for Your Holiday outing? Ty Collwyn serves delicious lunches and teas. Rates by week or month. Mrs. Edwards, Ty Collwyn, Sooke.

The Nutshell announces the serving of tasty, satisfying lunches, with the usual dainty service, at 30c, 40c and 50c, with no reduction in quality.

The Beehive—Silk and Wool Stockings, 2 pairs for 85c; extra strong. Silk Stockings that will not ladder, $1.00; 2 for $1.65.

Genuine Stonemill Whole Wheat Bread; no white flour. Doctors recommend it. The Pie Shop, 609 View Street.

Hallowe'en Dance — Major J. Hebden Gillespie Chapter, I.O.D.E., Wednesday, October 28, Royal Victoria Yacht Club. Tickets, $1.00.

Masters' Health and Malted Milk Bread is delightfully appetizing and strongly recommended. Be sure and try a loaf.

St. Saviour's Church, Victoria West, will hold its harvest supper in the Parish Hall on Tuesday evening at 6:30. Tickets, 50c.

Will Mrs. Norman, late of 37 Rivers Street, Bath, kindly communicate with Duncan Storage Co., city?

Harper Method Shop, 313 Sayward Bldg. Phone E 4926. Expert personal advice on your hair and skin problems.

Christ Church Cathedral Missionary Bazaar, Memorial Hall, November 18, 11 to 6.

Kate Frances Ede, L.A.B., teacher of singing, 1417 Begbie Street. Phone G 5682.

Cherrybank—Board and Residence. Mrs. Currie, 818 McClure Street. G 0041.

Local Council of Women meeting, Monday, October 19, 2:30, at the Y.W.C.A.

Dr. Lewis Hall, dentist, Suite 204 Sayward Bldg. Phone E 0511 for appointment.

Too Many Roller Canaries! Young birds, $2, your choice. Guaranteed songsters, $5. Phone E 2940.

Carlton—Pandora, near Douglas. Furnished suites, housekeeping rooms. Winter comforts, low rates.

Sidney Hotel still serving those wonderful Chicken Dinners.

City and District

Broke Traffic Rules—H. Clough pleaded guilty in the city police court yesterday morning to a charge of driving to the common danger. He was fined $25 or ten days' imprisonment.

Oak Bay Building—A building permit, valued at $1,600, was issued yesterday morning from the Oak Bay Municipal Hall, to George A. Bucklin, for an addition to a house on Windsor Road. F. Wood will do the contracting.

Builders' Exchange—The Victoria Builders' Exchange will hold a general meeting at 8 o'clock tomorrow night at 720½ Fort Street. As important business will be discussed, all members and those contemplating becoming members, are invited to be present.

Tax Penalty—Another 2 per cent penalty has been added by the city on all delinquent tax accounts, so that the penalty now stands at 4 per cent. The penalty will be increased in two weeks' time to 6 per cent, and at the beginning of December will be increased to 8 per cent.

Concludes Visit Here—Major P. Ashley Cooper, governor of the Hudson's Bay Company, who has been in Victoria on a business visit, is leaving today for Vancouver and the East. He will be accompanied by Mrs. Cooper and members of his staff in Canada.

Small Fire—An awning over one of the stores in the Belmont Building, Government Street, caught fire yesterday afternoon and gave the city fire brigade a run. Little damage was done. The fire is believed to have been started by someone throwing a cigarette butt out of an office window.

Assizes Conclude Monday—With only one more case scheduled for hearing, that of Rex vs. Branson-Brown Company, the Fall Assizes of the Supreme Court of British Columbia will end on Monday. The court has been in session here for the past two weeks, with Mr. Justice Murphy presiding.

Army and Navy Smoker—A very successful smoker was held in the clubrooms of the Army and Navy Veterans last night, when a concert party from Ladysmith entertained the local members. The smoker closed the day's activities, there having been a Provincial Command meeting in the afternoon.

Saanich Liberals — The annual meeting of the Saanich Liberal Association will be held in the Women's Institute Hall, Marigold Road, on Tuesday evening at 8 o'clock. Following the election of officers, L. A. Hanna, M.P.P. for Alberni, will address the meeting. Musical numbers will be provided by Mr. and Mrs. J. J. Matheson, and the ladies' committee will serve refreshments.

Traffic to Detour — Millstream Bridge, one mile north of Nanaimo, on the Island Highway, will be closed to traffic for four days, commencing at 8 a.m. on Monday, it was stated by the Provincial Department of Public Works, yesterday. Motorists are instructed to detour by way of Northfield and Departure Bay, or Townsite Road, during the period.

To Inspect Buildings — Henry Whittaker, chief architect for the Provincial Government, left for the Mainland last evening, in the course of an inspectional tour of provincial buildings. Mr. Whittaker will visit the mental home at Essondale, the sanitarium at Tranquille, and will likely go on from there to Prince George, in connection with departmental work. He will be absent from the city for about a week or ten days.

Cars Go Forward—A total of 2,274 cars of fruit and vegetables were shipped from Okanagan points during the months of August and September, according to word received by the Department of Agriculture yesterday from J. A. Grant, head of the Markets Bureau, at Vernon. The average value of the carload is estimated at $600, making $1,364,000 as the value of the products moved.

On Narcotic Charge—Frederick Cole was arraigned in the city police court yesterday morning on a charge of being in possession of five decks of opium. The charge was laid by officers of the narcotic squad of the Royal Canadian Mounted Police. He was not asked to plead, and was remanded to next Friday morning for hearing. Magistrate George Jay fixed bail at $2,000 in two sureties.

Sentenced for Theft—Jan Ton, Chinese, charged with theft of four suits of clothes from the Hudson's Bay store here, and with being in possession of an overcoat stolen from the same store, was sentenced to one year on each charge. The sentences are to run concurrently. Jan Ton was arrested a week ago and tried before Police Magistrate George Jay in the city police court yesterday morning.

Trafalgar Day Lecture—Not the least interesting feature in connection with the observance of Trafalgar Day will be the illustrated lecture in Memorial Hall on the night of Wednesday, October 21, when Major F. V. Longstaff will be responsible for a "Trafalgar Evening." The chair for the evening will be occupied by Captain George McGregor, and in addition to the feature address, Leonard James will talk about the many oil paintings of Lord Nelson. Captain Alcock will explain the famous signal and a number of sea songs will be rendered by excellent vocalists. In connection with his talk, Major Longstaff will exhibit about seventy slides, including a number which he secured on his recent visit to England.

HOTEL
STEWART
Centrally located down-town on Geary Street near Powell, close to the principal stores and theatres. High class accommodations at very moderate rates—beginning at $1.50 without bath and $2 with bath. Excellent meals—Breakfast 35c, 50c and 60c; Luncheon 50c, Sundays 60c; Dinner 85c, Sundays $1.00. Write for Stewart folder which gives complete tariff and lists the sights to see in and around
SAN FRANCISCO

Leave for Calgary—Premier Tolmie, Hon. R. H. Pooley, K.C.; Hon. J. W. Jones and A. V. Pineo left yesterday afternoon for the Mainland, en route to Calgary to attend the Western Conference of Provinces. Taxation, provincial budgets and gasoline prices are three of the subjects expected to come up at the gathering. Prairie Provinces, in addition, are seeking discussion of the problem of debt collection.

Cabinet Depleted—Only four members of the Cabinet are expected to be in the city for most of next week, including Hon. S. L. Howe, Hon. Joshua Hinchliffe, Hon. William Atkinson and Hon. W. A. McKenzie. Three members of the Government have gone to Calgary, another to the northern territories and one is on the Mainland. Hon. N. S. Lougheed is expected back early next week, but may remain in Vancouver until Tuesday.

Appeal Is Dismissed—An appeal of the British Columbia Association of Chiropodists, against the dismissal of J. W. Maynard by Police Magistrate George Jay from a charge of alleged misuse of the name "foot specialist" in his advertisement, was disallowed by Judge P. S. Lampman in a decision handed down in County Court here yesterday. At the hearing of the appeal there was a lengthy argument between R. C. Lowe, counsel for the respondent, and Frank Higgins, K.C., appellant's counsel, over technicalities in the notice of appeal. At that time Judge Lampman intimated he was in doubt as to the form of notice. In giving his decision Judge Lampman did not comment on the merits of the appeal.

THREE INJURED IN CAR CRASH

Bus and Automobile Collide on Yates Street—Miss K. Bruce in Hospital

Three persons were injured, one seriously, in an automobile accident at the intersection of Fernwood Road and Yates Street at 2 o'clock yesterday afternoon.

A car driven west on Yates Street by Mrs. Arthur Lane came into collision with the Haultain passenger bus driven by William R. McIntosh, 437 Boleskin Road, as he was turning north on to Fernwood Road.

The private car was badly damaged and the occupants shaken and bruised. Three people were taken to the Jubilee Hospital. Two of them were released after being given treatment, while the third, Miss Kathleen Bruce, of Beach Drive, remained in Hospital. Her injuries were of a more serious character, consisting of severe cuts about the face and body.

Silver Tea At Hospital Is Success

A substantial sum, amounting to $60, was realized by the Daughters of Pity at their silver tea held yesterday afternoon at the Nurses' Home of the Jubilee Hospital. Many guests were welcomed by Miss Couves, the president, and a delightful afternoon spent in the spacious lounge of the home, which had been attractively arranged with flowers and foliage. The tea table, centred with a bowl of pink and mauve scabiosa, and tapers to match, was presided over by Mrs. H. H. Shandley and Miss Lovell, and Miss M. Tait acted as tea convener. Mrs. Sears read tea cups.

Home-made candy was sold by Miss Maud Worthington, Miss Stevenson and Miss May, and this stall proved most popular. Visitors wishing to see over the hospital were shown round by the nurses, and great interest was taken in the children's ward, which is the special care of the Daughters of Pity.

A musical programme was enjoyed, when dances by Miss Fowkes' pupils were given by the following: Spanish, Shirley Anderson; tap, Dorothy Graham, Mary Doherty, Velma Pomeroy, Lois Russell; toe dance, Gladys Harrison, Norma Hurry. Solos were given by Miss Hood and Miss Thompson, and Miss Dorothy Bishop contributed a vocal solo, accompanied at the piano by Miss Olive Heale and violin by Miss Phillips.

The proceeds will go towards the society's fund for the upkeep of the children's ward.

INTERFERENCE ALONE LIKELY TO CAUSE WAR

Continued from Page 1

self with the council's discussions, the basis of international action for mediating the trouble in the Far East.

The action resulted from a lengthy secret session of the council, at which an attempt was made to find a formula which would consider China's appeal for intervention and at the same time respect Japan's insistence upon direct negotiations between the two nations.

WASHINGTON, Oct. 17 (AP).—Invoking of the Kellogg-Briand anti-war treaty by the League of Nations Council was said by United States officials tonight to meet with the Washington Government's approval.

Reports from Tokio that military officials consider American participation in the League's deliberations as "meddling" brought from the State Department a reiteration of its desire to take no part in the controversy other than to see that it does not lead to war.

It was strongly indicated that neither the League nor the United States is desirous or becoming involved in the rights and wrongs of the dispute.

They hope to confine their efforts to keeping the disputants at arm's length until the situation has eased sufficiently to permit them to talk the matter over peaceably.

Visit the
RADIO SHOW
Monday, Tuesday and Wednesday
At
Fletcher Bros.
(VICTORIA) LIMITED
1110 Douglas Street
Complete Information on Pages 22 and 23

ESTD. **HEANEY'S** 1890
We Use Special Equipment for Moving Office Furniture and Fixtures
SAFES HANDLED WITH CARE

SANITARY
RUBBER GOODS
of all kinds mailed postpaid by us in plain, sealed wrapper. Write for mail-order price list, saving 50%. Dept. 27, Novelty Rubber Co., 11 Chatham St., Hamilton, Ont.

USE
SOVEREIGN
THE KING OF TOILET PAPERS
SANITARY and SOLUBLE
Smith, Davidson & Wright Limited
Victoria Vancouver

LOSS OF MANHOOD
And All Diseases of Men
TAKE OUR REMEDIES
Pamphlets, "Men, Know Thyself," and Disorders of Men, Ills of Women, also Skin and Blood Diseases, with Diagnosis Form and advice, in plain envelope. Free by mail. Consultation by appointment only. Advice free. Mail Order and Tablet Remedies a specialty.
Phone DOUGLAS 3264
ENGLISH HERBAL DISPENSARY, LTD.
1359 Davie St. Vancouver, B.C.
Canada's Only Qualified Herbalist
35 Years' Experience

Sulphur Baths
For Gout, Rheumatism, Sciatica, Etc. Steam, Electric and Warm Sea Water Baths, Massage and Electrical Treatment.
Phone 2822 CRYSTAL GARDEN

ALBION
The Quality Furnace
The Albion Furnace is a British Columbia product . . . and it is completely reliable in quality and heating efficiency. Come to the factory showroom and see the Albion styles and sizes. Easy terms. Prices from
$98.00
Enamel & Heating Products, Ltd.
2101 Government Street
Phone Garden 1714

Now on Third Voyage

FRIEDRICHSHAFEN, Oct. 17 (AP).—The Graf Zeppelin left today on her third voyage to Brazil this year. She carried seventeen passengers, among them two women.

NURSES HOME ENTERED

Frank Hand was arrested last night by city police and charged with breaking and entering the nurses' home of the Royal Jubilee Hospital.

Fill Your Lamp Sockets With Edison Mazda Lamps
A lamp for every need—they are the best you can buy—AND ARE MADE IN CANADA.
Hawkins & Hayward Limited
Electrical Quality and Service Store
1121 Douglas Street, Corner View
Phone E 1171

COAL
Nanaimo-Wellington
British Columbia Quality Coal
LUMP, Per ton $10.75
NUT, Per ton $9.75
J. E. PAINTER & SONS
617 CORMORANT ST.
phone GARDEN 3541

JASPER ALBERTA HARD COAL
Burns All Night
No Soot Clean Heat
ROSE FUEL CO.
G 1822 1700 Douglas St.

"Build B.C. Payrolls"
Why Does Quality Win?
Substance at its peak is quality at its highest. Give us all, the all of all. That is the quest of man. Pacific Milk meets this demand in milk. That is why it has obtained such great favor with the people.
PACIFIC MILK
Factory at Abbotsford, B.C.
"100% B.C. Owned and Controlled"

RED TAG SALE

BEAD BAGS Ladies' Bead Bags, pouch shaped, in various shades of black, brown, blue and ivory. Regular $5.50. Sale $2.95

WATCH BANDS Ladies' or Gents' Watch Bracelets, white gold finish; fit any wrist watch. Regular $2.00. Sale 99c

CIGARETTE LIGHTERS Ladies' or Gents' Cigarette Lighters in various tones of mother of pearl. Regular 25c. Sale 19c

CIGARETTE CASES Ladies' or Gents' Cigarette Cases in corded silk with silk patterns. Regular $1.25. Sale 79c

CRYSTAL DROP PENDANTS Crystals, various cuts, and all colors; nicely mounted and with sterling silver chain. Regular $3.00. Sale $1.49

BEAD NECKLETS This shipment of fancy beads contains Necklets of all colors and combination of colors. Regular values to 50c. Sale 19c

DIAMOND RINGS
Solitaire Diamond Ring in 18k white gold setting. Regular $25.00. Sale $18.00
Three-Stone Diamond and Emerald Ring, yellow gold. Regular $38.00. Sale $27.95
Solitaire Diamond Ring in modern four-prong 18k white gold setting. Regular $50.00. Sale $34.00
Nice White Diamond in 18k white gold pierced setting. Regular $82.00. Sale $63.00
Diamond and Sapphire Cluster Ring. The latest style setting. Regular $135.00. Sale $99.00
Lovely Ring, diamond centre with four diamonds on shoulders. Regular $215.00. Sale $166.50

TOILET SETS Three-Piece Toilet Set. Brush, comb and mirror; two-tone, and choice of pink, yellow or green. Regular $7.50. Sale $3.95

CIGARETTE BOXES Indian Hand Made Brass Cigarette Boxes, medium size. Regular $1.25. Sale 79c

BUTTER DISHES Silver-Plated Butter Dishes with white glass lining and E.P.N.S. butter knife. Regular $2.25. Sale $1.45

FOUNTAIN PENS English Self-Filling Fountain Pens, complete with clip and 14k solid gold nibs. Regular $2.00. Sale 99c

BISCUIT JARS Decorated china, with wicker handle. Exceptional value. Regular 50c. Sale 25c

LADIES' FANCY NECKLETS Beautiful designs and all colors to choose from; mounted daintily in white gold finish. Regular $2.00. Sale Price $1.25

GENTS' WATCHES

Work Watch. Just the watch for work or school. Good grade guaranteed movement; case fashion shaped and tight fitting. Heavy leather strap. Regular $13.00. Sale $6.95

Gents' 12-Size Pocket Watch, 15 jewels, guaranteed. Cases assorted designs in various colors of gold. Regular $16.00. Sale $8.95

15-Jeweled guaranteed movements, assorted fancy dials and cases. All fitted with the latest style metal bracelets. Regular $20.00. Sale $9.95

LADIES' WATCHES

15-Ruby-jeweled movements, fully guaranteed, and fitted in fine quality gold-filled cases. Assorted fancy styles and assorted dials. Regular $11.00. Sale $5.95

Ladies' oblong shaped Wrist Watches, assorted white and yellow gold-filled on ribbon bracelets. All fitted with fully guaranteed ruby-jeweled movements. Values to $30.00. Your choice, each $9.95

Ladies' oblong or rectangular shaped Wrist Watches, fine grade fully guaranteed lever movements. All the latest styles white gold-filled cases, and all watches fitted on a new style white metal bracelet. Regular $22.00. Sale $12.95

Mitchell & Duncan, Ltd.
JEWELERS

Damp Wash
5c a Pound

Do you really save wearing out your strength over a rough washboard, lifting heavy baskets and boilers, scrubbing, rinsing, wringing, buying equipment and supplies—or would it be economy to bundle up your soiled clothes, let us wash them sweetly clean and return them to you ready to starch and iron or dry—at a cost of only a few cents a pound?

For that is all our Damp Wash Service costs—a time-saving, labor-saving and, in the end, a big money-saving help for housewives. May we bring this help to you?

Simply phone

GARDEN 8166

NEW METHOD LAUNDRIES, LTD.

PLATED WARE SPECIAL

See Our Window Display for Extra Value
A Small Deposit Will Hold Any Article Until Christmas

1210 Douglas St. **WILKERSON'S, Jeweler** Phone G 7413

M. M. HATCH

The Elite

1205 Douglas Street Sayward Building

On Sale Monday Morning at 9 o'Clock

At Substantial Reductions

WOMEN'S COATS AND DRESSES

DRESSES
Regular up to $29.00
Sale Price
$11.95

COATS
Regular up to $49.50
Sale Price
$39.50

HATS
Regular up to $6.50
Sale Price
$2.95

DRESSES
Regular up to $19.50
On Sale
$5.95

DRESSES
Chiffons, with Jackets. Sizes 16 to 38. Regular $25.00 to $30.00. To Clear
$19.50

COATS
Reg. Value to $39.50
Sale Price
$29.50

M. M. HATCH—The Elite Shop

SAYWARD BUILDING 1205 DOUGLAS STREET

Monday Morning

Fur Specials

Monday Morning, 9 to 12 Only, Your Fur Coat Dream Can Be Realized

4 Only, sizes 34 to 38, Genuine Alaska Seal, plain trim. Values to $400.00. Monday, 9 to 12 only
$148.00

6 Dark Centre Back Muskrat Coats, sizes 34 to 40. Values to $275.00. Monday Morning Special
$97.50

1 Only, Broadtail Coat, size 36; wolf trim. Value $200.00. Monday Morning Special
$72.50

4 Only, Two-Tone Muskrat Coats. Values to $200.00. Monday Morning Special
$85.00

On Display in Our Windows All Day Sunday

SHOP EARLY MONDAY MORNING

M. M. HATCH—The Elite Shop

SAYWARD BUILDING 1205 DOUGLAS STREET

Women's Clubs and Societies

Clubs and Societies

Garden City W.M.S.

The monthly meeting of the W.M.S. of the Garden City United Church was held at the home of Mrs. E. B. Glass, with a full attendance of members and several visitors present. Mrs. Perry, president of the auxiliary, was in the chair, and after the routine business, introduced Miss Gray, from Edmonton, who gave an interesting account of her work in connection with the Ruthenian Girls' School and Home in that city. Miss Henderson, another visitor, who is a nurse in the hospital at Bella Bella, gave a report of her work and paid high tribute to the pioneer missionaries and the work of the Women's Missionary Society. Vocal numbers by Mrs. W. P. Brown, Mrs. Reid and Miss Sangster were much enjoyed. At the conclusion, the president cordially thanked all who had helped to make the meeting a success. Refreshments were served by the hostess and a social time enjoyed.

• • •

Daughters of England

Princess Alexandra, No. 18, Daughters of England, held its regular meeting on Thursday, in the Sons of England Hall, W.P. Sister Gorton presiding. On October 26 a court whist drive will be held in Sister Adams' rooms. The conveners are Mesdames Adams, Gosnell and Barnes. The date set for the bazaar is November 5, to be opened at 2:30 p.m. by the D.D.G.P.W. Sister McKenzie. In the evening a social will be held. Sister lodges are invited. Conveners of stalls for bazaar are as follows: Needlework, Sister L. Bridges; home cooking, Sister Adams; afternoon tea, Sister Baker; bran tub, Sister Porter; household, W. Sister Swan and Sister Elesmore; miscellaneous, Sister Dwyer. Choir practice will be held on Tuesday at 2:15 p.m.

• • •

Lotus Club Meets

The Lotus Bridge Club held its weekly meeting at the home of Miss A. Hunter, Menzies Street. The prize for high score was awarded to Mrs. F. Boden and the consolation prize to Mrs. J. Francis. Chrysanthemums and dahlias were used in the decoration of the reception rooms and a large bowl of colored dahlias formed the centrepiece of the tea table. Mrs. Hunter assisted in serving refreshments. The members present included Mesdames F. Boden and J. H. Francis and Misses V. Noble, Maybelle Kirkpatrick, M. Hurst, Evelyn Dawson and Mrs. P. Dawson, as a substitute for Miss Edythe Kay, who is on a visit to Oakland. The next meeting will be held on Thursday evening at the home of Mrs. F. Boden, Newport Avenue.

• • •

Shawnigan Union

The Shawnigan Lake Circle of the Mothers' Union met recently at Rosedale Inn. The presiding member, Mrs. Cockshott, was in the chair. After the opening exercises, two members were admitted, and the usual routine proceeded with. A report of the diocesan annual meeting, held in St. Mary's Hall, Oak Bay, was read by the delegate. The presiding member gave a summary of all business connected with the Shawnigan Circle, as well as the aims and objects of the Mothers' Union, before declaring her resignation from the post, which she had held for many years. Many tributes were paid to her faithfulness, and much regret was expressed that she relinquished her office. Mrs. M. M. Beasley was elected in her place.

• • •

Sidney Guild

A meeting of the Holy Trinity Church Ladies' Guild, Sidney, was held at the home of Mrs. Hiron, Deep Cove. Arrangements were made to accept the kind offer of Mrs. Reece Burns to give a reading to aid in the raising of funds to pay the taxes and insurance on the church building. It was decided to hold the reading at the Deep Cove Social Club Hall on Wednesday, December 9. On this occasion Mrs. Reece Burns will interpret "The Last Word," by Henry Van Dyke, as a monologue. It was also proposed to have a good musical addition to the programme, to be arranged and announced later. Other details and committees for selling tickets were arranged.

• • •

Duncan W.A.

The Women's Association of the United Church, Duncan, held its regular monthly meeting in the church parlors on Friday afternoon. The treasurer, Mrs. R. Murray, reported satisfactory receipts from the recent harvest festival. Friday, November 20, was the date set for a tea and sale of work for the W.A. pledge fund. It was decided to assist at the Community Hospital bazaar, to be held in December. Mrs. G. Colbourne, Mrs. Murray and Mrs. A. Manser will be in charge of the booth. Mrs. J. Sejrup will take charge of the Christmas card funds. Devotional exercises were conducted by Mrs. E. W. Lee.

• • •

T.V.A. Auxiliary Tea

A silver tea will be held on Wednesday in St. David's Hall, above Hatt's Hardware Store, by the Women's Auxiliary to the Tuberculous Veterans. The auxiliary assists in the maintenance of the T.V.A. clubrooms and in many other ways, and funds are needed to carry on the work. Hon. Joshua Hinchliffe will open the bazaar at 2:30 o'clock and the stalls will include fancy work, aprons, home cooking, candy and babies' and children's hand-knitted clothes and dressed dolls. Tea will be served and a large crowd is hoped for.

• • •

L.O.B.A. Meets

Queen of the Island, L.O.B.A. 209, held its regular meeting in the Orange Hall. Mrs. Laing, worthy mistress, was in the chair, assisted by D. M. Mrs. Doherty. One member received the second degree. Mrs. Elsmore took charge of the drill team. Good reports were given from the committees in charge of the sale of work to be held on October 28. There will be a shower given for the sale at the home on Mrs. Laing on Tuesday evening.

• • •

Liberal Women's Forum

A bridge and five hundred party will be held next Wednesday evening, at 8 o'clock, in Liberal rooms, corner, Broughton and Government Streets, by the Forum Club. Reservations may be had by telephoning G 7695 or G 7802, and players are reminded to bring their own cards and score cards.

• • •

Central W.C.T.U.

Central W.C.T.U. will be entertained at the home of Mrs. E. E. Hinsley, 1125 Leonard Street, on Thursday afternoon, when reports of the recent convention will be given by Mrs. C. C. Spofford, Mrs. M. E. Wilkinson and Mrs. R. E. Collis. Mrs. Smith Patterson will be the soloist.

• • •

R.A.O.B. Auxiliary

The Ladies' Auxiliary committee of the Pride of Victoria Lodge, No. 4567, R.A.O.B., will hold a social and card party on Wednesday evening at 8 o'clock, in the R.A.O.B. Hall, 557 Yates Street. All members and their friends are requested to attend. Refreshments will be served.

• • •

Daughters of St. George

Victoria Lodge, No. 83, Daughters of St. George, will meet in the Sons of England Hall tomorrow at 7:30 p.m. After the business meeting a whist drive will be held, followed by dancing.

• • •

Court Maple Leaf

The ladies of Court Maple Leaf, A.O.F., will hold a silver tea on Tuesday, at 2 p.m., at the home of Mrs. E. Jarvis, 1239 Seaview Avenue. The proceeds will go towards the annual sale of work.

• • •

Mooseheart Legion

At a social evening held by the ladies' bowling team of the Mooseheart Legion, Mr. E. Rainaldi won the cake. It was inadvertently stated in the report that Mrs. Rainaldi had won it.

• • •

Business Women

Members of the Business and Professional Women's Club are asked to get in touch with Miss Kate Brown, E 3673, re the rummage sale to be held on Saturday afternoon October 24.

• • •

A. and N. Veterans L.A.

The Ladies' Auxiliary to the Army and Navy Veterans will hold its regular monthly meeting on Tuesday, at 8 p.m., in the Navy League rooms, 1112 Langley Street.

Saanich Health Centre

The monthly meeting of the Auxiliary to the Saanich Health Centre will be held on Tuesday, at 2 p.m., at the Centre.

• • •

Alexandra Club

The next meeting of Alexandra Club will be held on November 10, when Mrs. Sydney Oliver will sing a group of songs.

New Ideas From Paris

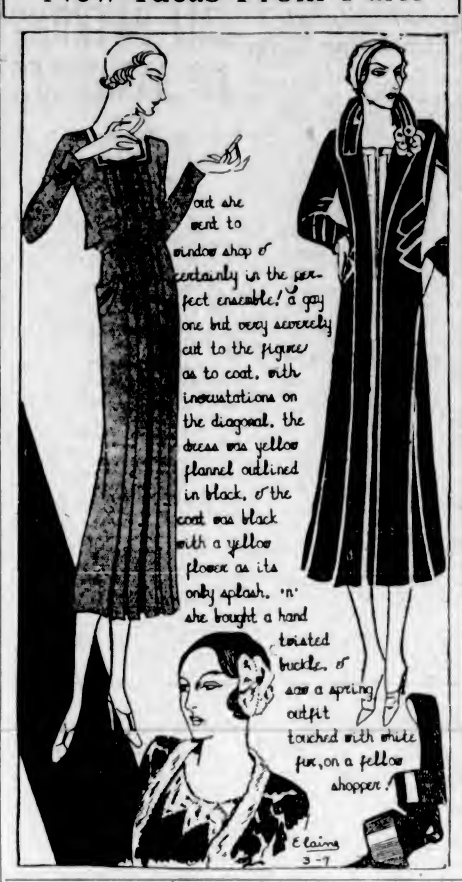

Anglican Young People

ST. COLUMBA'S

Under the auspices of the A.Y.P.A. of St. Columba's, an enjoyable concert was given in the Burnside Road Hall on Friday evening, when the following programme was presented: Pianoforte solos, Mr. Phillips; tap dances, Pamela Butcher and Betty Claire; songs, Mrs. Bamford; violin solos, Dr. W. Bryce; and cornet duet by Alfred Hayward and Reuben Lamb. Accompanists for the evening were Mrs. Cunningham and Mr. Phillips.

ST. MICHAEL'S

The regular meeting of the A.Y.P.A. of St. Michael's, Royal Oak, took place recently with twenty members and four visitors present, among whom were Benjamin Drew, of Vancouver, and Rev. John Antle, of the British Columbia Coast Mission, who gave an outline of his work on the mission boat. On Monday, October 19, a lantern lecture will be given in the church hall by J. Hosie, of Victoria. The next meeting, which falls on October 29, will take the form of a social evening.

Girl Guide Notes

TRAINING CLASSES

By arrangement of Mrs. Alan Morkell, provincial commissioner of Girl Guides, free evening classes for the training of guiders and prospective guiders will be held by Miss Aileen Ross, of Quebec, from November 2 to 6, inclusive, at headquarters, 1012 Langley Street. The classes, with demonstrations, will begin promptly at 8 o'clock each evening.

Miss Ross, who is a blue corder, has planned the course as follows: Monday and Tuesday, general training in guide company work; Wednesday, Rangers; Thursday, Brownies; Friday will be devoted to a general resume of the work of the preceding evenings.

A cordial invitation is extended to all interested to attend the classes. Further information will gladly be given by the Second Provincial Girl Guides, G 3626.

Specially Priced for This Week Only

FREE!
With every suite sold this week we are giving away a smart table bowl lamp . . . absolutely Free.

40 New Stylish Chesterfield Suites

For the next six days we are offering these modern Chesterfield Suites at sensational reductions. Come in and examine them.

A genuine La France Mohair Chesterfield Suite, for only
$110.00

The latest word in tapestry and mohair three-piece suites, now
$125.00

Extra large suites at a new low price.
$165.00

We will take your used furniture as part payment, arranging easy terms for the balance.

HOME FURNITURE CO.

825 Fort Street "Built on Quality—Growing on Service" Phone E 9921

Engagements

JENNINGS—PRICE

Mr. and Mrs. E. R. Price, 1883 Neil Street, announce the engagement of their only daughter, Edith, to Mr. Bernard J. Jennings, late of Penryn, Cornwall, England. The wedding will take place shortly.

GEDDES—FERRIMAN

Mr. and Mrs. D. Ferriman, Tolmie Avenue, announce the engagement of their daughter, Winifred, to Mr. Alexander Mackenzie Geddes, son of the late Mr. William Geddes and Mrs. Geddes, of Lossiemouth, Moray, Scotland. The wedding will take place at the First United Church on November 14.

ANNIVERSARY SUPPER

The anniversary supper of Fairfield United Church will be held in the schoolroom of the church tomorrow evening at 6:30 o'clock.

Mistress—Mary, I found a large cobweb in the drawing-room. How do you account for it?

Maid (brightly)—I think, mum, it must be them spiders.

FURNITURE REMOVAL VANS

with closed doors, are specially constructed for the removal of household goods. Separate compartments for china and pictures. Our vans are heavily padded throughout; individual furniture covers give added protection and insure against any possible chance of scratches or rubbing. Telephone call brings our inspector to your door; you are not obligated.

SHIPPING AGENTS
REMOVERS
CUSTOMS BROKERS

DUNCAN STORAGE COMPANY

Warehouses: 516-520 Bastion Square. 522-530 Chancery Lane. Office Phones: Garden 1167

Only in the QUAKER PACKAGE

can you get these *finer* oats....
this *finer* chinaware

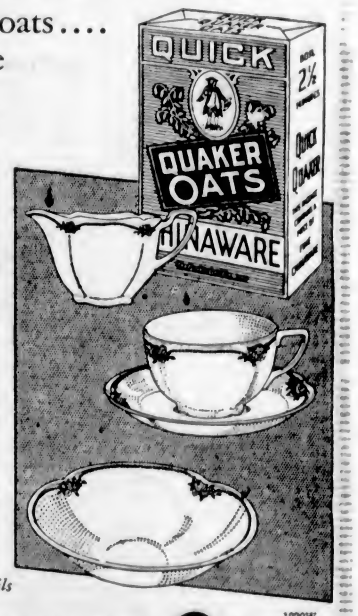

MOST delicious oats, finest chinaware, both in one package. Why buy any other? One of the best potteries in England supplies this chinaware. It has the new irregular borders and is prettily patterned over a tint of old ivory.

A generous assortment of useful pieces . . . cups and saucers (both in one package), plates, cereal bowls, cream pitchers, etc. You would see the difference if you could compare this china for quality and assortment with that in any other oats.

Do not expect Quaker quality in either oats or chinaware unless you see that your packages bear the Quaker name and picture of the Quaker.

No other oats are selected so carefully or milled so expertly. That is why the aroma of Quaker Oats makes appetites eager. Why Quaker Oats are more delicious and appetizing.

Sold in packages only, either with or without chinaware . . . *never in bulk*. All packages contain coupons with which you can get valuable articles for personal or household use. Save these coupons. Write us for Free Premium Book.

Cooks in 2½ minutes after the water boils

1920W

QUICK QUAKER OATS

Quaker Oats Half Hour of Music every Wednesday and Friday evenings, 9.15 to 9.45, over stations CFQC—Saskatoon; CKY—Winnipeg; CJRM—Moose Jaw; CJGX—Yorkton; CFCN—Calgary; CKWX—Vancouver.

A PERMANENT WAVE
Of Distinction

The care of the hair and the face has become a highly specialized art, to be entrusted to none but able experts who are familiar with the new methods and know the types of hairdress best suited to your individuality. Curls of enduring precision to grace and line the face, so necessary for the modern styles.

$5

No extra charges for Shampooing, Finger Waving, Etc., and the ends are curly—all included at $5.00. Our Permanent Waving Is Done Exclusively by Mr. Waude.

Speed and comfort assured for Finger Waves and Water Waves with our ultra modern hair dryers, especially designed for this purpose.

A large staff of operators, skilled in the art of Marcelling, Finger and Water Waving await to render courteous and efficient service.

BERT WAUDE - Hairdressing

740 Fort St. | Successor to Freer's, Victoria's Pioneer Permanent Wavers, WE SELL AND APPLY NOTOX | Phone Empire 4023

Social and Personal

Personals, Parties Visitors

Hunt Club

The Victoria Hunt Club met yesterday afternoon at the Willows for the second time this season. A run through Mount Tolmie, Cadboro Bay and Uplands districts was enjoyed. Later the members were entertained at tea by Mrs. Dugald Gillespie at her home on Moss Street. Those present were Mrs. H. T. Burns, Mrs. H. G. Garrett, Mrs. Homer Dixon, Mrs. J. Macallen, Mrs. A. Macanally, Mrs. H. Harman, Misses Margot Homer Dixon, Mary Hunter, Rowena Horsey, Margaret and Elaine Galliher, Margaret Sheret, Margot Robertson, Elizabeth Garrett, Betty Burns, and Masters Richard and John Garrett.

* * *

Birthday Party

A surprise birthday party was held on Friday evening at the home of Mrs. S. Sliver, 223 Wilson Street, in honor of her birthday. Card games, music, dancing and singing were enjoyed by Mesdames Oliver, Carson, Scarf, O'Brien, Sismore, Mr. and Mrs. Pimm, Mr. and Mrs. Chamberlain, Mr. and Mrs. Malden, Messrs. Lismore, Mansfield and Esther and John Pimm. Mrs. Chamberlain and Mrs. Malden served supper.

* * *

Group Entertained

Mrs. Charles E. Wilson, Uplands, entertained a group of the young ladies who are taking part in the pageant of shawls, on Friday evening at her home. After the rehearsal, refreshments were served and a social hour enjoyed.

* * *

Entertains Group

Mrs. Charles Rhodes and Mrs. Bannerman Campbell entertained the girls taking part in the present-day group of the I.O.D.E. pageant, "The Lady's Shawl," last evening at Mrs. Rhodes' home on Terrace Avenue.

* * *

Return From Trip

Mr. and Mrs. J. E. Casson and their two sons have returned to their home on Esquimalt Road, after three months touring in the United States, Eastern Canada and England.

* * *

Move to Apartment

Mr. and Mrs. W. Randall have moved from 1054 Mears Street and have taken up residence at Suite 1, Bell Apartments, 1021 Cook Street.

* * *

From Chemainus

Mrs. Edward T. Koch and her three daughters, and Mrs. R. Clegg, motored from Chemainus to Victoria for the week-end.

* * *

Vancouver Guest

Mrs. H. H. Smith, of Vancouver, has returned with Mrs. S. J. Willis, who has been visiting in Vancouver, and will be her guest for a few days.

Gives Recital at Strathcona Lodge

At Strathcona Lodge School, Shawnigan Lake, a big audience of students and others last evening enjoyed the delightful programme given by Mrs. Edith Oliver, of Victoria. Accompanied very artistically at the piano by Miss Eileen Dumbleton, she gave four song groups and an operatic aria which revealed the clear lyric quality of a voice which is used with refinement and restraint. Her tone is steady, the diction good, and she gives the impression of having a reserve of tone available.

Her two Brahms numbers, "Sandmannchen" and "Vergebliches Standchen," and Mozart's "Voi che Sapete" were outstanding, the last showing nice legato and the Brahms works demonstrating pleasing mezzo tone.

Other numbers were: "Hark! the Ech'ing Air" (Purcell); "Per la Gloria" (Buononcini), "Who Is Sylvia" (Schubert); aria from "Madame Butterfly," "Un bel di" (Puccini); "Five Eyes" (Armstrong Gibbs), "The Fairy Laundry" (Montague Phillips), "The Child's Prayer" (J. Harold), "Children of the Moon" (Elinor Warren).

BALL PATRONS ARE ANNOUNCED

Lieutenant-Governor to Be Guest of Honor at City Police Function

Plans for the annual ball of the city police force are being forwarded rapidly, and arrangements made to date augur well for an outstanding social function.

Lieutenant-Governor and Mrs. J. W. Fordham Johnson, Premier and Mrs. S. F. Tolmie and Mayor and Mrs. Herbert Anscomb, with the Board of Police Commissioners, will be patrons.

The ball will be held at the Empress Hotel on Friday, December 4, and committees have been appointed to make the necessary arrangements.

THE COMMITTEES

Chief of Police Thomas Heatley is honorary chairman of the ball management committee, and Sergeant Benjamin Acreman is the chairman, with Detective H. Jarvis, secretary; T. H. Bamford, treasurer, and Detective Walter Calwell. Sergeant Thomas Hall has been named master of ceremonies, with Acting Sergeant J. Peterson as his assistant.

The reception committee is composed of Chief Heatley, Detective Inspector J. McLellan, Inspector J. T. Boulton, Sergeant A. Bishop, Detective W. Stark, Miss Walker, Constables P. W. Richards, G. Varney and H. Jones.

Inspector Boulton has charge of decorations.

I.O.D.E. Activities

Bishop Cridge Chapter

The monthly meeting of the Bishop Cridge Ministering Chapter, I.O.D.E., will be held at the home of Mrs. J. D. Helmcken, 1538 Beach Drive, on Tuesday, at 2:30 p.m.

Camosun Chapter

Camosun Chapter will meet at I.O.D.E. headquarters on Tuesday at 2:30 o'clock.

Malaspina Chapter

At Nanaimo Golf and Country Club on Friday evening, Malaspina Chapter, I.O.D.E., Nanaimo, were delightful hostesses at a Hallowe'en dance, where some hundred guests attended. The room was decorated in the usual Hallowe'en manner and was under the convenership of Misses Norene Dunn and Lizzie Ewens, assisted by Misses D. Devlin, H. Haile and H. Patterson. Mesdames J. Crossan, R. C. Ingham and I. Lowe arranged the refreshments which were served later in the evening.

Trafalgar Day

All standard bearers of the I.O.D.E. are asked to be at the Parliament Buildings on Wednesday at 9:30 a.m., and all members of primary chapters are asked to attend the Trafalgar Day services.

Municipal Chapter

The monthly meeting of Municipal Chapter will be held on Thursday at 2 p.m. in the I.O.D.E. headquarters, instead of in the evening of the same day, owing to the lecture which will be given at 8 o'clock.

Gonzales Chapter

The representative of Child Welfare, Mrs. F. A. Tadman, Gonzales Chapter, is desirous that in view of the urgent need, the donations from the members should be as liberal as possible this year. These donations will be received by Mrs. Tadman at the next meeting of the chapter on Tuesday, November 3.

LAKE HILL DANCE

A novelty and frolic dance will be held in Lake Hill Community Hall on Wednesday evening, under the management of the social committee of the centre. Balloons and other novelties will be distributed to the guests and a popular orchestra will provide a programme in which new and old-time dances will be featured.

Women's Institutes of Vancouver Island

VICTORIA

The Victoria Women's Institute held its regular meeting at 303 Union Building on Friday. Mrs. Adam was welcomed back after her absence in the United States. A donation was made towards the survey which is to be made of all relief needed and given in Greater Victoria. Mrs. Arnold reported the success of the children's poultry show held in the Cloverdale School on October 3, and that Laurence Hill and Jean Routley won the first prizes given by the V.W.I. for best boys' and girls' poultry pen. Final reports of the lunch room at the Fall fair were given and showed a satisfactory profit. Much credit is due to the convenews, Mrs. Laird and Mrs. Urquhart, and their willing helpers. The president reported that the V.W.I. had had the pleasure of entertaining the board, delegates and others at a conference luncheon last Wednesday. Mrs. W. Peden reported the results of the tag day held last Saturday for the Solarium. Miss Savory spoke on the essay for institute members on "Why I Should Buy Canadian Products." Two new members were welcomed. A silver tea will be held at the home of Mrs. Murkar, 541 Dupplin Road, on October 28, at 2 p.m., when there will be a health exhibit and demonstration. There will be a "wool bee" and tea in the rooms on Tuesday next at 2 p.m. Tea hostesses for November 6 are Mrs. Urquhart, Mrs. Laird, Mrs. Adam and Mrs. Brown. A report of the conference was given by the secretary, Mrs. N. E. Fairweather, who was official delegate.

ROYAL OAK

There was a good attendance at the monthly meeting of the Royal Oak Women's Institute. Miss K. Oldfield presided. It is expected that arrangements will be completed for the dancing class to start within the next two weeks. It was decided, also, that in future a handicraft table will be installed, and at each meeting articles will be on exhibition or for sale. The committee which convened the harvest supper gave an encouraging report, as the affair was both a social and financial success. A donation of china and spoons was received by the institute. Following the business session, tea was served by Mrs. Comley and Mrs. Grieve. The fortnightly card party will be held on Thursday, when tea hostesses will be Mesdames Fowler, Amos, Barker and Beales.

CENSUS SHOWS MANY SEATTLE CANADIANS

SEATTLE, Oct. 17.—A special dispatch to The Seattle Times today said Census Bureau statistics show more than one-fifth of the white foreign-born population of Seattle are Canadians.

The foreign-born population totaled 72,975, distributed as follows: Canada, 15,745; Great Britain and Northern Ireland, 12,169; Irish Free State, 2,008; Norway, Sweden and Denmark, 21,366; Germany, 4,608; Poland, 975; Czechoslovakia, 325; Austria, 842; Hungary, 207; Jugoslavia, 783; Russia, 2,640; Lithuania, 264; Greece, 888; Italy, 3,457; all other countries, 6,697.

DANCE RECITAL

Miss Mona Jewell and her pupils will give a display of dancing on Saturday at St. Barnabas' Church Hall, corner of Cook and Caledonia, at 8 p.m.

Kitty McKay

By NINA WILCOX PUTNAM

The girl chum says that some men might get a round or two farther up the ladder of success if they didn't make such a mentally exhausting job of picking the right tie in the morning.

Children Entertained By Pro Patria Branch

The Protestant Orphanage on Friday night was invaded by the concert party of the Pro Patria Branch, Canadian Legion, accompanied by members of the Women's Auxiliary and their friends. All brought cakes, fruits, candy, etc., for the kiddies. The concert programme was augmented by the "stars" of the orphanage itself, and everyone joined lustily in the community singing led by Mrs. Harry Winter, the accompanist.

Members of the visiting party who contributed to the programme were William Corbett, A. Jackman, E. Harrison, J. P. Collins, William Morry, A. Dobbie, F. Sparks and C. A. Gill, and Masters Jimmy and Bobby McVie.

Refreshments were served and the singing of the National Anthem brought the evening to a close amid requests from the children to "come again soon."

OAKLANDS P.-T.A.

The Oaklands Parent-Teacher Association will hold a military five hundred card party on Wednesday at 8 o'clock in the school auditorium. Scrips will be given as prizes and refreshments served.

Beach HOTEL
JAMES BAY (VICTORIA) B.C.
The New Hotel
Weekly Winter Rates
Every Room With Bath, Telephone

All Lines of BEAUTY CULTURE
New Style Haircut 25c
Marcel Wave 50c
Finger Wave 50c
Special Permanent Wave $3.75
Dial EMPIRE 8811
VISIT THE
Permanent Wave Shop
KRESGE BUILDING (Upstairs)
Corner Fort and Douglas

SPECIAL VALUE IN OUR TEN-DAY CLEARANCE
75 HATS
Reduced From $4.50 Now
$2.95
M. M. HATCH
THE ELITE
1205 Douglas Street
Sayward Bldg.

Spradlin's Odorless
Mothproof
"It's Permanent"
Upholstered Furniture Permanently Mothproofed
Pantorium DYE WORKS
of Canada, Limited
Fort and Quadra
Empire 7155
Spradlin's Permanent Mothproofing now available exclusively through the Pantorium plant.

JAMES BAY HOTEL
Government Street
Close to Sea and Park
Before making a decision regarding your residence, ask yourself these questions:
1. Are the rates for a room, including 50c breakfast, 80c lunch and $1.00 dinner, as low as $35.00 per month single, or $47.50 per month each person in double room, with first-class hotel service?
2. Are the meals nourishing, well varied and substantial? Is the dining-room open for two-hour periods at each meal? Do you receive free tray service to your room on Sunday morning?
3. Are the rooms properly heated by modern equipment?
4. Are there open fires, spacious lounges, sitting-rooms and sun verandas, etc., for your comfort and the reception of your friends?
5. Are there entertainments, such as bridge, music and dancing?
6. Is your room comfortably furnished? Does it contain hot and cold water and telephone?
7. Is there ample bath accommodation, with an abundance of hot and cold water day and night?
8. Is there an ironing room? Are there garages and free parking grounds?
9. Are daily papers and magazines available for your use? Is stationery and writing material supplied?
10. Is your address to your satisfaction?
11. Are you protected from undesirable guests by a refusal to accept any kind of business at any rate and by insistence on quiet after 11 p.m.?
Check these points carefully. They are your reasonable requirements, and they can be satisfied at
THE JAMES BAY HOTEL
Phone G arden 8174

DIGESTIN
A New and Wonderfully Effective Remedy for the Treatment of Indigestion-Ulcer of the Stomach and All Gastric-Irritations
AGENTS
MacFARLANE DRUG CO.
Corner Douglas and Johnson Streets
Phone G 1511

SWEDISH MASSEUR
HARRY LOWENBORG
(Former Crystal Garden)
Bank of Toronto Bldg., Room 404
Cor. Douglas and Johnson
Medical, Swedish Massage. Baths
Needle Shower
Miss Ings Bie, Masseuse, In Attendance
For Appointments Phone G 1744

Empire 0512
Dorothy M. Winder
633 Fort St. Ladies' Ready-to-Wear

WE HAVE CREATED OVER 5,500 PERMANENTS

Soft Waves and Curls Easily Reset by the Wearer
$4.50 FULL HEAD
ABOVE THE AVERAGE OPERATORS
Firth Brothers
BEAUTY PARLOUR SERVICE
700 FORT ST
"YOU JUST WALK IN"

Support Home Industry
Notice to Monday Shoppers
Be sure and buy a tin of our Canned Pears. If your grocer hasn't any, he can get them.
AND, LADIES, NOTE THIS:
17½c out of every 20c you spend for our guaranteed Pears, Loganberries, Other Fruits and Clams go in wages, raw materials, etc.
You Support Us—We Support You
SAANICH CANNING COMPANY LIMITED

Circulating Heaters

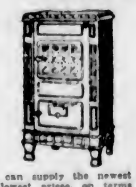

We can supply the newest styles at lowest prices, on terms without interest. See our new model Circulating Heater at
$39.50 Terms Without Interest
STANDARD FURNITURE
719 Yates

1212 Douglas St.
Phone E 1623
Mallek's
LIMITED
Women's Ready-to-Wear, MILLINERY and FURS

Style and Quality at Mallek's New Low Prices

Presenting the New
Formal Mode
At Typical Mallek Low Prices!
Styles of rare distinction . . . smartness that speaks unmistakably of Paris . . . QUALITY, for which Mallek's is so well known . . . combined with astonishingly attractive prices!
NEW EVENING FROCKS
The new Romantic Silhouette . . . in a fascinating diversity of models. Beautiful velvets, satins, chiffons, taffetas. In black and all the new shades the fashionable world deems smart.
EXQUISITE NEW WRAPS
Ravishingly lovely creations in fine velvets and satins. Many magnificently trimmed with fur. In black, red and white . . . mostly with dramatic color contrast. (This season, by the way, the formal evening wrap is more than ever indispensable.)

B·C·D·S·
October 19, 2:30, "The Queen's Husband"
DRAMALOGUE
Membership From Mr. C. P. Hill or Committee

Check These Unequalled Features of the New
De Forest Crosley
"Rhapsody"

$129.50
Complete With Tubes

- Eight-Tube Superheterodyne Chassis—Giving greater power, selectivity and sensitivity.
- Autodyne First Detector—The latest engineering development by which one tube actually replaces TWO used in an ordinary superheterodyne.
- Multi-Mu Tubes—Banish cross talk, tone distortion and demodulation.
- Complete Range Tone Control—Permitting ANY gradation of tone.
- Hetrotonal Response—The EXCLUSIVE feature whcih has made De Forest Crosley tone famous.
- Cabinet by Karl Otto—Unusual cabinet beauty is characterized by escutcheon panel of selected heart walnut.
- Full-Size Electro-Dynamic Speaker—The eight and one-half-inch speaker permits beautiful, full, natural tonal reproduction.
- Extra Speaker Terminals—Allowing use of additional loudspeaker.
- Complete Shielding of Integral Parts—Prevents radiation and squealing.
- Rubber Block Chassis Suspension—Eliminates vibration noises.
- New Low Price—Never before have so many advanced features been obtainable in a radio selling for such a low price.

DE FOREST CROSLEY RADIOS Are Completely Built of Canadian Materials by Canadian Labor.

The "Rhapsody" will give you MORE ENTERTAINMENT—MORE VALUE than you can obtain elsewhere. Our special easy payment plan makes it possible to pay for the "Rhapsody" as you are enjoying it.

Hudson's Bay Company.
INCORPORATED, 2nd MAY 1670.
Other Stores at Winnipeg, Yorkton, Saskatoon, Edmonton, Calgary, Nelson, Vernon, Kamloops and Vancouver

Do you wash "most of the sand" out of the spinach?

Spinach must be thoroughly clean to taste good. And rugs and carpets must be thoroughly clean to look well.

There is only one way to have thoroughly clean floor coverings. That is with either of the two wonderful new Hoovers. Model 725 is the finest electric cleaner ever built, 25% more efficient than any previous Hoover. Popular-priced Model 575 costs no more than an ordinary vacuum cleaner. Neither model has been increased in price.

Ask us for a free home trial of The Hoover and its efficient dusting tools.

Only $4.25 Down
Special for a Limited Period Only

Liberal Allowance for Your Old Cleaner

Hudson's Bay Company.
INCORPORATED 2ND MAY 1670.

Hudson's Bay Company.
INCORPORATED 2ND MAY 1670.

One of the New Rogers Radio

With Fully Guaranteed Tubes

One of the most efficient, least expensive and newest of all mantel model radios. It has a four-tube chassis, including one of the new Pentode tubes.

$56.50

$5.65 Down—Balance Monthly

See Our Full Line of Rogers Models
Prices From $77.00 Up

—Radio Dept., Third Floor, H B C

That Body of Yours

By James W. Barton, M.D.

LESSENING THE NOISE EVIL

One of our large cities recently made a law that the loudspeaker of the radio could not be used by dealers so that it could be heard on the sidewalk.

Now there is nothing wrong with the use of the radio indoors, because the radio with its excellent programmes is here to stay, but when the loudspeaker adds its portion to the general noise of the street then, in the interests of health, it has to be stopped.

As you know, the greatest amount of noise on the street comes from motor cars and trucks with loud discordant horns, squeaky brakes and noisy bodies. Flat wheels on street cars have a terrible effect upon the ears and hence the whole nervous system. A Southern city some years ago gave a present of $5 to the first citizen reporting a flat wheel on any city street car.

All over the world there are organizations of lay and medical men and women who have organized themselves to fight noise, not only because it is a nuisance but because it is a menace to health. New York, London, Paris and other cities have organizations whose committees work from various angles—political, home, civic, health—with the greatest emphasis placed on the health standpoint.

Paris, which a few years ago, in certain thoroughfares, with its ramshackle cars, its cobble stones and the incessant tooting of horns, was little short of an inferno, has taken recently a great step in advance. Motor horns may not now be used there between certain hours of the night. Other places might well follow its example.

The most important single factor in causing noise is speed. Excessive speed increases the grind of the machinery and the amount of vibration, necessitates the more frequent application of the brakes and leads to greater blowing of the horn.

It of course has often been said that one can get used to any noise—boilermakers, residents near the elevated railways and so forth—but for the majority of people of this age excessive noise means tenseness of mind and body. There can be no tenseness without the use of energy, and the unnecessary use of this much energy means just that much sooner that fatigue or tiredness will overtake us.

Let us all do our part in lessening the noise for which we are directly responsible, and in helping those who are trying to lessen the noise of the community.

A great many girls say "No" at first; but, like the photographer, they know how to retouch their negatives.

"Why did you bargain for a reduction of fifteen shillings on the suit for which you will never pay?"
"So that the poor tailor does not lose so much."—Hummel, Hamburg.

Hudson's Bay Company.

INCORPORATED 2ND MAY, 1670.

Other Stores at Winnipeg, Yorkton, Saskatoon, Edmonton, Calgary, Nelson, Vernon, Kamloops and Vancouver

Good news for mothers of growing children!

Famous CANTILEVER Flexible Arch SHOES Now Made for *CHILDREN*

at popular prices!

BARBARA

DORIS

Prices $3.50 to $5.50

MORE and more adult ailments are being traced to ill-fitting shoes worn during childhood. Feet properly cared for while young rarely give trouble in maturity. Growing feet demand scientifically designed shoes that not only "feel" comfortable, but which aid the natural development of muscle tissue and bones. Specialists recommend flexible arch shoes, properly fitted in both length and width.

Now for the first time in Canada, Cantilever announces its famous flexible arch shoes in a full range of children's styles, built on the famous Cantilever principle which has brought comfort to millions of adults. Cantilever Children's Shoes are built over lasts with straight inner lines and with proper toe spread, and designed to conform to the lines of normal growing feet.

Made 100 per cent. in Canada in a full range of lengths and widths to fit every foot—fitting by experts—popular prices. Bring your children in today and *make sure* their shoes fit properly.

Children's feet develop correctly in

Cantilever Shoes
for Children
Flexible for Health and Comfort

—Main Floor, H B C

HBC SERVICE GROCERIES Phone EMPIRE 7111

H B C Quality Teas and Coffees Special Prices on Monday

The large and ever increasing Tea and Coffee Business which this store enjoys is due to consistent high quality and the utmost in value giving. All our Teas and Coffees are carefully bought and specially blended to suit local requirements. We invite you to visit our demonstration on the Lower Main Floor, where you may sample free of charge the various blends.

All our Teas and Coffees are packed in airtight bags, Coffees are ground fine, coarse or pulverized as desired. For special blending purposes we have fancy quality Teas such as Darjeeling, Keemun, Congo, Formoso Oolong and others.

H B C Flowery Broken Orange Pekoe Tea, for that special occasion—a treat for your guests. Regular, per lb., 85c. Special, lb. 77¢
2 lbs. for ... $1.50

H B C No. 1 Broken Orange Pekoe Ceylon Tea, high grown tea of real quality. Regular, per lb., 65c. Special, per lb. 53¢
3 lbs. for ... $1.55

H B C Special Ceylon Broken Orange Pekoe Tea. Very fine flavor. Regular, per lb., 55c. Special, per lb. 47¢
3 lbs. for ... $1.30

H B C Breakfast Tea, a popular family blend. Regular, per lb., 45c. Special, per lb. 39¢
3 lbs. for ... $1.15

H B C Special Value Indian Tea, an economical blend for everyday use. Regular, per lb., 32c. Special, per lb. 28¢
3 lbs. for ... 82¢

H B C Special Santos Coffee. First grade and flavory. Special, per lb. ... 25¢

H B C Special Breakfast Blend Coffee. Regular, per lb., 32c. Special, per lb. ... 28¢

H B C Imperial Blend Coffee, an excellent blend. Regular, per lb., 45c. Special, per lb. ... 42¢

H B C Mocha and Java Blend Coffee, mellow and refreshing. Regular, per lb., 50c. Special, per lb. ... 47¢
2 lbs. for ... 90¢

H B C Luxurious Blend Coffee. Our best coffee and sure to please. Regular, per lb., 55c. Special, per lb. ... 50¢

MONDAY MORNING SPECIALS
9 to 12 Only
Please Phone Early

Selected Sweet Pickled Picnic Hams, averaging 5 to 7 lbs. Extra specially priced, lb., 12¢

Greenlake Brand Tender Green Peas, packed by Royal City Canning Company, No. 2 tin, size 4. Special, 3 tins for 25¢

—Quality Food Market, Lower Main Floor, H B C

Discards From Our Circulating Library

To make room for the many new books arriving daily we are obliged to discard some old favorites. These books are good reading, and are eagerly picked up at the low price of, each ... **25c**

—Mezzanine Floor, H B C

New Frocks

For Afternoon and Semi-Formal Wear

17.95, 19.75, 25.00

Afternoon Gowns, Town and Dinner Frocks of pure silk, crepe-back satin, lace and lace with georgette; Jacket Frocks and others with the new Victorian sleeves or capelets—these are now being shown at the above attractive pricings. Some are fashioned on tailored or tunic styles and these include "double duty" frocks that are charming for any occasion from tea-time on. Shown in black, handsomely trimmed with white, eggshell and rose-beige tones and in all the most favored Autumn colorings. Small, medium and larger women's sizes. Pleasingly priced at $17.95, $19.75 and ... $25.00

—Second Floor, H B C

Becoming Millinery

To Add the Proper Touch of Romance to Your Costume

Simplicity joins with exclusiveness in these new model Hats, adding a smart touch of dash and verve to your costume. The versatile mode favors felt with touches of velvet or clever little feathers—for the smartest hats have just a suggestion of trimming—being placed, of course, at just the correct angle. Without doubt these are among the most alluring hats we've seen this season. They are shown in a specially well selected variety of models and quite attractively priced at

7.50

—Second Floor, H B C

A 39c Day in the Drug Department

50c Giant Size Minty's Tooth Paste ... 39¢
45c Bayer's Aspirin Tablets, 24's ... 39¢
25c Peroxide, 4 oz., 2 for 39¢
50c 8-oz. Italian Olive Oil for ... 39¢
75c 16-oz. Liquid Petrolatum for ... 39¢
15c lb. Epsom Salts, 5 lbs. for ... 39¢
50c 4-oz. Aromatic Cascara for ... 39¢
50c Pond's Skin Freshener for ... 39¢
50c Parrish's Chemical Food, 8 oz., for ... 39¢
60c Black Dressing Combs for ... 39¢
50c Prep, for a painless shave, for ... 39¢
75c Loose Powder Compacts for ... 39¢
60c Zonite for ... 39¢

—Main Floor, H B C

Hears a Watch Tick for the First Time in Fifteen Years

A few days ago Mr. B—— called at our office to try the Little Gem Earphone. Mr. B——'s deafness was of over 15 years' standing. He could be enabled to hear faintly only by shouting in his ear.

During the time he was here, he heard his watch tick for the first time in 15 years. He conversed with others in the ordinary tone of voice. He heard all that was said, and heard it distinctly.

What the Little Gem Earphone did for Mr. B——, it will do for you. Come for a demonstration, it entails no obligation.

—Optical Dept., Mezzanine Floor, H B C

Large Chesterfield Suites

For Only $13.95 Down

Three pieces—chesterfield and two arm chairs, of generous size and well upholstered, with wide roll arms and deep spring cushioned seats. They are covered in durable and attractive tapestries. Three pieces, complete ... $139.50

$13.95 Down; Balance Monthly

—Fourth Floor, H B C

HBC GROCETERIA CARRY AND SAVE

Where the Turnstiles Lead to Definite Savings in Your Food Bills

9 TO 11 A.M. ONLY
Orange Marmalade, B.C. pack, 40-oz. jar ... 27¢

B.C. Choice Tomatoes, large tin ... 9¢
Aylmer Tomato Soup, 3 tins for ... 23¢
Libby's Corned Beef, No. 1 tin ... 17¢
French Peas, per tin ... 10¢
Economy Side Bacon, per lb. ... 23¢
Pearl Naphtha Soap, 8 bars for ... 25¢
White Gloss Starch, 1-lb. packets, 2 packets for ... 19¢
Brand's A1 Sauce, bottle 22¢
Ashcroft Ketchup, quart bottle ... 22¢
B.C. Plum Jam, 4-lb. tin, 32¢
BUTTER—Alberta Selected Creamery, per lb. ... 25¢

H B C Tea, No. 1 Ceylon Pekoe, per lb. ... 25¢
4 lbs. for ... 95¢

—Quality Food Market, Lower Main Floor, H B C

That Good Faithful Fabric Imperial Navy Serge

Pure wool, woven from good sturdy yarns, of very even weave, good weight for children's school frocks, tunics and skirts—no wonder Imperial Navy Serge is welcomed in every family. Width 54 inches. Per yard ... $1.50

—Main Floor, H B C

Monday 9 o'Clock Specials

WOMEN'S WOOL COMBINATIONS
Nine o'Clock Monday Morning ... 1.39

48 Women's All-Wool Swiss Ribbed Combinations in knee length and with built-up strap. In pink only.

WOMEN'S ODD SMOCKS AND HOOVERS
Nine o'Clock Monday Morning ... 69c

An assortment of small-sized broadcloth Smocks, printed Hoovers and white Jean Hooverettes—about 200 garments all told. Formerly priced to $1.25.

GIRLS' ALL-WOOL VESTS
Nine o'Clock Monday Morning ... 59c
3 for $1.75

All-Wool Swiss Ribbed Vests with short sleeves or built-up strap. All sizes for 4 to 14 years.

—Second Floor, H B C

Little Tots' Attire

At Attractive Savings

Little Girls' Frocks in 6 smart styles, in fine wool serge with broadcloth top. Velvet, flannel and figured challis. Sizes for 2 to 6 years ... $2.95

Little Tots' Dressing Gowns of cosy European cloth in figured designs with shawl collar and braid trimmed. Sizes for 2 to 6 years ... $1.75

Little Girls' Novelty Pullovers, in dainty imported styles in silk and wool in assorted stripes and embroidered designs or shown in pastel shades. Sizes for 2 to 6 years ... $1.95

Little Girls' Pleated Skirts of fine all-wool Botany serge or fleck tweed in green, blue, red and navy. Sizes for 2 to 10 years ... $1.95

Little Fellows' Wool Two-Piece Flat Knit Suits with polo collar. Sizes for 2 to 6 years ... $1.95

Little Fellows' Velvet Pants, Oliver Twist Suits with broadcloth top. Colors are saxe, navy and brown. Sizes for 2 to 5 years ... $1.95

Little Fellows' Heavy Wool Ribbed Two-Piece Suits with polo collars. Sizes for 2 to 5 years ... $2.95

Little Boys' Knee Pants in assorted tweeds and serge. Sizes for 2 to 5 years ... 95¢

Little Boys' Imported Wool Pullovers, with polo collar. In sand, red, green and powder. Sizes for 2 to 6 years, $1.50

Little Boys' Broadcloth Blouses in stripes or solid shades of blue, sand or in white. Sizes for 2 to 6 years. Price ... 79¢

Little Tots' English Melton Blazers with silk cord trimming ... $2.75

Little Tots' Fleece-Lined Heavy Leatherette Coats in raglan style with hat to match. In black, brown and blue. Sizes for 2 to 6 years. Priced at ... $2.95

—Second Floor, H B C

Morning Specials in Our Modern Beauty Parlors

From 9 Till 12 Monday, Tuesday and Wednesday

Shampoo and Marcel ... $1.00
Shampoo and Finger Wave for ... $1.00
Shampoo and Water Wave for ... $1.00

Our First-Class Permanents can now be had for $5.00, $6.50 and $7.50

Try Our Special Scalp Treatment which thoroughly reconditions the hair and removes all trace of dandruff.

We Sell and Apply Notox

—Mezzanine Floor, H B C

Lunch at the Coffee Shoppe

An excellent Plate Lunch at 30c is served daily in our Coffee Shoppe, from 11 to 2 o'clock. Sandwiches, Ice Cream and Soda Fountain Delicacies at popular prices any time of the day.

Women's Work and Institutes

ART EXHIBIT IS FINE COLLECTION

H. Despard Twigg, M.P.P., Will Open Annual Exhibition on Tuesday Afternoon

H. Despard Twigg, M.P.P., will open the annual exhibition of the Island Arts and Crafts Society next Tuesday afternoon at 2:30 o'clock at the Belmont Building.

Despite the fact that the society is still without a permanent home suitable for the holding of such exhibitions, each years bears testimony to increased activity and the gradual injection of a modernistic influence which is a healthy sign. In this year's collection will be found evidences of a vigorous progressive spirit on the part of two or three exhibitors at least, while there is a generous entry of pictures, both water color and oils, carrying the stamp of the best orthodox schools of painting.

Five rooms on the second floor of the Belmont Building contain the pictures; handicrafts, which are reassuringly numerous as well as of wonderfully high standard, will be found in the large hall on the ground floor opening off Humboldt Street. Tea is to be served here also, Mrs. John Harper being convener.

Among the familiar names found on the gallery exhibits this year are that of the president, Thomas Bamford, who shows a number of characteristic water colors; Mrs. W. L. Loveland, Miss Maud Lettice, Miss Helen Streatfeild, Miss Margaret Lougheed, Arthur Checkley, Miss Foxall (who shows an oil portrait of Dean Quainton), Miss I. Crease, Miss Wanda Turczynowicz, M. S. Maynard, the late Colonel Fawkes, Tom Gore, Mrs. Rochfort, Mrs. Melita Aitken (the well-known flower artist whose pictures were shown at the Spring exhibition of the Royal Academy, London, this year), W. Menelaws, Gladwys Woodward, George Southwell and others.

In the fine craft display one discovers pottery, leather work, repousse, wood carving and needlework by such skilled craftswomen as Mrs. Grute, Mrs. Groos, Mrs. McMorran and Mrs. F. Holland.

Nanaimo

Mr. Donald Robertson, of Winnipeg, is in the city for a few days' visiting Mr. A. O. Welch, Milton Street.

• • •

Mr. George Richards, of New Westminster, is in the city visiting his mother, who is lying ill at the home of her daughter, Mrs. Wilson, Front Street.

• • •

Mr. Ernie Wheeler returned last evening from Vancouver, after spending the past six months in Dawson, Y.T.

• • •

Mrs. Carson and granddaughter, Lizzie Main, have left on a visit to relatives in Carbonado, Wash.

• • •

In honor of Miss Gladys Smith, of Vancouver, and former Nanaimo resident, who is to be married to Mr. Don Watson in the near future, Mrs. David Smith, Mrs. J. Fee and Mrs. W. Brown were joint hostesses last evening at a house party at the home of the latter. Miss Smith was presented with a beautiful bouquet of flowers and a magnificent tray of silver cutlery by little Muriel Fee, who made the presentation on behalf of the guests assembled.

Asker—What is the difference between communism and capitalism?

Teller — Communism is when everybody works for a committee and capitalism is when they work for a board of directors.

Collects Wild Flowers in the Arctic

WILL Bartlett, first mate of the schooner Effie Morrissey, examining a few specimens of the wild flowers brought back from the Arctic. The Effie Morrissey, captained by Robert A. Bartlett, thus completed her seventh trip to the Arctic, where she garnered many species of wild fowl, flowers and animals. The trip covered 12,000 miles.

Quiet Wedding Celebrated at Bride's Home

A quiet wedding was solemnized last night at the residence of the bride's parents, "Englemere," Saanich Road, when Rev. F. W. McKinnon, pastor of Douglas Street Baptist Church, united in marriage Amelia Marguerite, daughter of Mr. and Mrs. George Hick, to Mr. Harry Edmund Hayes, son of Mr. and Mrs. T. Hayes, of Liverpool, England.

The bride was given in marriage by her father and was a graceful figure in her ankle-length dress of delphinium blue, and wreath of orange blossoms, with necklace of pearls. She carried a shower bouquet of bridal roses and carnations. Miss Bessie Horsland, gowned in a dress of princess blue crepe de Chine, with hat to match, was bridesmaid. Mildred Hick and Baby Marjorie Hick, nieces of the bride, in dresses of pink silk and carrying baskets of chrysanthemums and ferns, acted as flower girls. As the bride entered the room Mrs. Rupert Hick played the wedding march. Mr. William Westby was best man.

Following the ceremony, a reception was held at the home of the bride's parents. The rooms were beautifully decorated, pink and mauve being the color scheme. The supper table, at which Mrs. Lily Hick presided, assisted by lady friends of the bride, was laden with vases of flowers, the three-tier wedding cake in the centre. The bride and groom received the good wishes of their friends under a floral arch of gladioli, dahlias and trailing vine. The bride and groom were assisted in receiving the guests by the bride's mother, Mrs. George Hick, who was gowned in a dress of brown flowered velvet with hat to match, and Mrs. P. Holman, aunt of the bride, dressed in blue crepe de Chine.

The honeymoon will be spent later, Mr. and Mrs. Hayes taking up their residence at Woodley Road, Mount Tolmie.

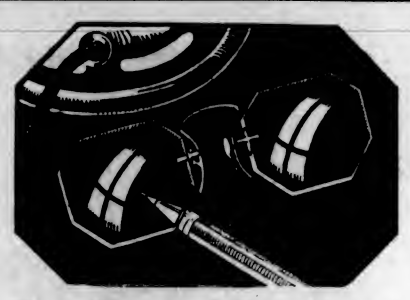

For Those Who Need Bifocals—

BIFOCALS are all-vision glasses. Distance and reading vision ground into one pair or lenses. They adapt themselves to any vision purpose and are especially desirable to people who are not sure of foot as they enable them to see clearly when looking down while walking.

Harold S. Timberlake, Opt.D.
VICTORIA OPTICAL CO.
647 Yates Street (Next to Maynard's Shoe Store) E 2513

Children Will Enjoy Good Things for Hallowe'en

Hobgoblins and broomstick riding witches will be with us in a few days. Many mothers are already making Hallowe'en party plans for the youngsters and thinking up tasty menus to grace festively decorated tables. Of course decorations will be in orange and black with perhaps a touch of bright silver paper.

In planning the menu, it is well to remember that children consume large quantities at these parties, and if the refreshments are not well chosen, many stomach aches and pains may be the result. A preponderance of too heavy food is often the cause of this. No wonder little Willie sometimes weeps and wails after consuming large quantities of ill-chosen food at some little friend's party—we would, too, if we weren't careful in eating, through experience.

A well-balanced light meal will take care of all this. Especially important are fresh fruit desserts and salads; milk, too, may appear on these menus in healthful beverages and not too rich ice creams. The orange, so plentiful and inexpensive this year, is an ideal Hallowe'en fruit due to its brilliant and appropriate color. An orange jack-o'-lantern filled with orange nut sherbert, or a fruit salad mixture, is sure to prove popular with the children.

Following is a sample Hallowe'en menu for a children's party:

HALLOWE'EN MENU

Orange Jack-o'-Lanterns
Frozen Ghost Mist
Goblins Black Cat's Punch

Small guests will take delight in a place card decorated with black cats, bats and other Hallowe'en symbols and printed with the menu, which should carry Hallowe'en names for each dish. A crepe paper tablecloth and napkins decorated with witches and goblins adds to the festivity. For a centrepiece, a large pumpkin jack-o'-lantern filled with oranges, bananas and grapes appropriately carries out the jack-o'-lantern motif of the salad.

Orange Jack-o'-Lanterns (serves eight)—Eight oranges, 3 bananas, sliced, 3 apples, diced, 16 marshmallows, powdered sugar—With a sharp knife cut tops off oranges and remove pulp from shells. Draw jack-o'-lanterns' faces on oranges with India ink (or use an eyebrow pencil). Cut pulp in pieces, saving juice, and combine with remaining ingredients, sweetening to taste. Fill orange shells; then cover with orange top, letting the filling peep out slightly. Make a witch's cap and a fringed neck ruff from black crepe paper and pin on jack-o'-lantern. Serve on a white paper dolly. A black glass plate adds a smart touch. This makes a novel and decorative salad or dessert course for any type of Hallowe'en party.

Frozen Ghost Mist—This is vanilla ice cream topped for each serving with a ghost made by painting a face on a round marshmallow. Stick marshmallow on a toothpick. Pin a white paper napkin around it to simulate a sheeted ghost.

Goblins—For goblins, draw faces on round cookies, using white or orange icing on brown cookies, such as molasses cookies; or chocolate icing on white cookies.

Black Cat's Punch—This is cocoa. For a simpler menu than above, fill orange jack-o'-lanterns with orange nut sherbet instead of fruit salad mixture and omit the ice cream.

Orange Nut Sherbet—(Makes over two quarts; fills twenty to thirty orange jack-o'-lanterns): Two cups sugar, 1½ cups water, 1 pint coffee cream (or evaporated milk), 1½ cups orange juice, 6 tablespoons lemon juice, 2 teaspoons grated orange rind, 1½ cups powdered peanut brittle. Cook sugar and water five minutes. Cool. Add remaining ingredients. Freeze.

Orange Doughnuts—A Hallowe'en novelty is made by frosting the doughnuts with:

Orange Icing—One teaspoon grated orange rind, 3 teaspoons orange juice, 1 teaspoon lemon juice, 1 beaten egg yolk, sifted powdered sugar. Mix ingredients, using enough powdered sugar to give spreading consistency. This icing may also be used to frost Hallowe'en cakes and cookies.

Cumberland

There was a large turnout on Friday night at the Memorial Hall on the occassion of the forty-third anniversary of Union Lodge, No. 2, I.O.O.F., the celebration taking the form of a whist drive and dance. Following the card games bounteous refreshments were served by a committee of ladies from the Rebekah lodge. The dance which followed was very largely attended and terminated about 2 a.m.

• • •

The Cumberland Public School was closed on Friday on account of the district teachers' convention at Nanaimo. Nearly every teacher on the staff attended the convention, which was addressed on Friday night by Dr. G. K. MacNaughton, M.P.P., of Cumberland.

• • •

Mrs. G. Apps entertained with two tables of bridge on Friday evening at her home-on Maryport Avenue.

• • •

Mr. and Mrs. G. J. Richardson left for Campbell River on Friday to spend the week-end with Mr. and Mrs. Hugh Simms.

• • •

Miss D. Cannon, home economics teacher, left for Vancouver on Friday morning to spend the week-end with friends.

Surgeon Passes While Performing Operation

PHILADELPHIA, Pa., Oct. 17 (AP).—Dr. Margaret F. Butler, seventy, one of the best known women surgeons in the United States, died of heart trouble yesterday while performing a tonsilectomy at the Women's Medical College at Pennsylvania. The operation was completed by Dr. Ann Arouhuers, without the patient suffering any ill effect.

SOUR stomach

IF fear of what will follow overshadows the enjoyment of your meals, your system may be too acid.

Those pangs of indigestion right after eating and that lump you feel in your stomach for hours after, the flatulence and sourness, are the symptoms of over-acidity. Take an anti-acid and neutralize the excess acid. You won't be comfortable until you do.

Phillips' Milk of Magnesia will always check that condition of over-acidity. It acts pleasantly, but promptly and most effectively. It supplies needed alkali to neutralize excess acids of the stomach and bowels. Headaches, flatulence and nausea are promptly relieved. Your digestion will speedily improve. Your appetite will be sharpened. Constipation quickly yields to the gentle laxative effect of Phillips' Milk of Magnesia.

Many make a practice of taking a spoonful or two before meals one or two days weekly. It is a delightful way to keep the system always sweet, and to keep the bowels from growing sluggish; also to guard against auto-intoxication.

Phillips' Milk of Magnesia will check a cold in a hurry. Just take a spoonful at three-hour intervals until that weak, achy, feverish condition is gone and your head is all clear.

Get a bottle today; read the directions and learn Phillips' Milk of Magnesia's many important uses. For you and the whole family. 50c bottles at drug stores everywhere in the Dominion. (Made in Canada.

ISLAND ARTS AND CRAFTS SOCIETY

Twenty-Second Annual Exhibition
Of Paintings, Drawings, Design and Crafts

To Be Held in the

Belmont Building

Will Be Officially Opened by Mr. Despard Twigg

On

Tuesday Afternoon, October 20, 3 o'Clock

Admission 25c; Season Tickets 50c; Children 10c
Afternoon Tea Served

The Public Cordially Invited and Will Be Admitted at 2 P.M.

Permanent Wave Special

WITHOUT APPOINTMENT

9 TILL 10 O'CLOCK EVERY MORNING
Including Cut, Shampoo and Finger Wave..... **$5.75**

After 10 o'Clock **$6.50**
Any color hair, long or short. Spiral or croquinole method. Expert operators only, and all work guaranteed.

ALSO

Every Morning From 9 Till 10 o'Clock

Marcel or Finger Wave ..... 50¢
With Shampoo ..... 75¢
Facials ..... 75¢

Maison Tyrrell Parlors

AT D. SPENCER LTD FOR FURTHER PARTICULARS PHONE E 4141

"BROKEN ILLUSIONS CAN NEVER BE MENDED" SAYS DOROTHY DIX

[world-famous writer on women's problems]

"YOU GIRLS AND WIVES who long to win love and hold it—live up to a man's IDEAL!

"It's a deep need of man's nature to idealize a woman—to think of her as more delicate, more exquisite than himself.

"Don't let the 'little' things—careless, *unfeminine* details—spoil your lovely effect!

"SUCH a 'small' offense against daintiness as a faded shoulder ribbon peeping out . . . frayed lace edging visible when you lift up your arm . . . a silk slip not so colour-fresh as it might be. **Such things as these rob you of all illusion in 'his' eyes!**

Perhaps you don't realize how often a silk slip may show.

"And broken illusions can never be mended.

"I beg you all to do these two very simple things:

1. **Buy the loveliest, most exquisite lingerie you can.**
2. **Keep it always colour-fresh, beautiful.**

"JUST knowing your underthings are lovely does something to you! It makes you FEEL feminine and charming. And when you feel so, you ARE!

"'But how can we keep delicate lingerie fresh and colourful?' girls often say to me. 'Frequent washing leaves it so faded and worn-looking.'

Such glimpses as this tell so quickly if you're feminine and exquisite!

"It is true that ordinary 'good' soaps take away the COLOUR and the charming new look of a garment, but this is never the case with LUX. These wonderful flakes are especially made to preserve COLOUR and NEWNESS.

"AND AT HOME: Your very SURROUNDINGS can help give you confidence of charm. Pretty curtains, cushions, colourful table linens, all form part of the magic spell if kept ever lovely with LUX."

DOROTHY DIX

A Secret of Dainty Femininity

Lingerie washed 12 times in Lux —colour perfect, silk and lace intact, the garment utterly dainty and charming!

Lingerie washed 12 times in ordinary "good" soap — silk and lace damaged, colour off. Charm has been lost.

IF IT'S SAFE IN WATER ALONE, IT IS JUST AS SAFE IN LUX!

Lever Brothers Limited, Toronto. 9J07

ON the 5 year PLAN

DOMINION Battleship Linoleum
GUARANTEED FLOORS

Five years of complete protection; an unconditional guarantee of floor satisfaction. That is what the FIVE-YEAR GUARANTY CERTIFICATE means.

It is given to the contractor on every job installed in accordance with our laying specifications. He turns it over to you. Before he starts on the job, make sure your laying contractor is equipped to obtain this valuable guarantee.

Dominion Battleship Linoleum, with this added insurance, becomes even more desirable than ever. It is permanent, quiet, comfortable underfoot and easy to clean and keep clean. For business and public buildings of every type.

DOMINION OILCLOTH & LINOLEUM COMPANY LIMITED MONTREAL

The five-year guarantee covers installation of AAA and AA qualities only. The former is made in eight colours and the latter in five. Installed by all large house furnishing and departmental stores. Write us for samples and literature.

"How much of your Overhead is Underfoot?"

BONERS

A haberdasher is a man who washes out harbors.

BONERS are actual humorous tid-bits found in examination papers, essays, etc., by teachers.

Where was the Declaration of Independence signed? At the bottom.

• • •

A proposition is for a country to have no alcoholic drinks in it.

• • •

Define the first person. Adam.

• • •

The form of government most commonly used in the cities is keep to the right.

• • •

The fact that King Henry VIII treated his wives so cruelly proves that his love for women was merely Plutonic.

• • •

"Twilight Sleep" means you set your clock ahead an hour.

• • •

Gossamers — People who gossip about each other.

BABY

FRETFUL, RESTLESS?

Look to this cause—

Does your baby have nights when he fusses, tosses and seems unable to go quickly, quietly to sleep? Look for one common cause, doctors say. A constipated condition.

To get rid quickly of accumulated wastes which cause restlessness and discomfort, nothing is better than genuine time-proven Castoria.

Castoria, you know, is made specially for children's delicate needs. It is a pure vegetable preparation; contains no harsh drugs, no narcotics of any kind.

It is mild and gentle enough to relieve a young infant's colic pains, yet is an effective regulator for children of school age.

When your baby is upset and unable to sleep, or has a little cold or fever, it is a wise precaution to give him the gentle but sure regulative help of Castoria. With regulation come relaxed comfort and restful sleep.

Keep a bottle always on hand. Children like the taste of real Castoria—which always has the name, Chas. H. Fletcher, on the package.

(MADE IN CANADA) Chas. H. Fletcher.

CASTORIA

CHILDREN CRY FOR IT

The prison chaplain entered the cell of the newcomer to the prison, and in the course of conversation asked the man what had brought about his downfall.

"Well, you see, sir," began the man, "I married a new woman."

The chaplain was up in arms at once.

"The New Woman," he exclaimed, "is the curse of the age. She thinks only of pleasure; she neglects her home and drives her husband into desperate ways. And to what crime did she drive you?"

"Well, you see," said the man, "I married a new woman, and the old one gave me in charge for bigamy."

Why can't a girl have a nose twelve inches long? Because then it would be a foot.

Mission Leader of Western Canada Is Honored by Church

Rev. Dr. James Robertson, Appointed Home Mission Superintendent Fifty Years Ago by Presbyterian General Assembly, Established Church's Work Through Vast Territory

By REV. DR. J. K. UNSWORTH

THAT Western Canada never took on the "Wild West" character that marked the frontier States of the American Republic was largely due to the enterprise of the Christian churches in supplying religious services with the advancing tide of immigration. The earlier missionaries kept step with the traders, and the latter sought out the settler in his still unfinished shack.

Among the leaders in the occupation of the pioneer territory for the Christian faith none stands higher nor is any of them more venerated by his own Church than Dr. James Robertson, the fiftieth anniversary of whose appointment as superintendent of Western Home Missions is being gratefully remembered by the Presbyterian Church in Canada. Indeed, his biographer, Dr. C. W. Gordon, more widely known as "Ralph Connor," makes the claim that Western Canada bears the mark of Dr. Robertson's "hand more than any other man's, and that mark is cut deep in the heart and conscience, into the very life of the Western people."

OF HIGHLAND DESCENT

The outline of the life of the Presbyterian hero is soon sketched. Born in the Grampians of Scotland, and knowing no language but Gaelic until sixteen years of age, a school teacher at Zorra, near Woodstock, Ontario, he studied at Toronto University, Knox College, Princeton and Union Seminaries, and was ordained in 1879 at Norwich, in southwestern Ontario. Minister for seven years of Knox Church in the city of Winnipeg, the congregation that was founded by the late Dr. George Bryce, Dr. Robertson entered in 1881 upon two decades of rarely equaled achievements, which wore out his steel-like Highland frame in his sixty-fourth year.

The seventies and eighties of the last century were thrilling days in the Canadian West. In the year of the missionary leader's appointment, the railway crossed the Red River and entered the city of Winnipeg. The "boom" of 1881 was on. The days of the Hudson's Bay Company had passed and a nation was being born between Lake Superior and the Pacific Ocean. Settlers were trekking out over lands where but a short time before the buffalo had roamed. The vast spaces of virgin prairie thrilled with hope and ambition.

Westward lay the missionary statesman's domain. The settlers were his people. These he followed tirelessly and claimed those of the Presbyterian faith for their Church. On his first missionary tour he drove 2,000 miles, at first through heat and rain, and later through frosts and blizzards, within five months, delivering 136 addresses. That trail, as his biographer pictures it, he pursued for twenty years by buggy and buckboard, by cutter and "jumper," by passenger train and freight train, until it would have girdled the world ten times or more.

ELECTED MODERATOR

When the Church, in 1895, gave him its highest honor in placing him in the Moderator's chair, Dr. Robertson took occasion to review the progress made in the West during the twenty years since union in 1875. "Since the union, more than 200 missions have become congregations. Under our charge are 400 missions still, with 1,200 stations. Twenty-one years ago one feeble presbytery in the West, now thirteen. Preaching places have increased from 35 to 818, communicants from 500 to 19,000." As a church builder he was also a nation builder, and one of Canada's greatest.

To the remarkable personality of Dr. Robertson his Church ascribes the honor of so great an advance. He was at once a statesman and a shepherd. With unusual insight he saw his country's destiny and had such a genius for administration and so shrewd a judgment that railway and political leaders sought his advice. At the same time, he loved humanity and sought for the wayward with an evangelist's ardor. A character of heroic mould, he was also a master of detail, and with resistless energy and undimmed enthusiasm he carried through his plans against all obstacles. He had the Highland stride that knew not defeat; his also was the Highland tenderness. He had an almost uncanny gift for selecting men, and an equal power in extracting money from Scottish purses. And he worked to the last day of his life.

LINKED EAST AND WEST

More than almost any other man, he introduced the West to the East. Through the Church and Manse Fund, Presbyterianism in Eastern Canada built 419 churches and ninety manses during his twenty years' service, one almost every fortnight. For several years Dr. Robertson was an unmitred bishop from Lake Superior to British Columbia and the Yukon. The Yukon was the last great adventure of this Christian viking. While others were crazed for gold he coveted the souls of the gold seekers, and was fortunate in having such men to send North as R. M. Dickey, A. S. Grant, John Pringle and J. S. Sinclair, who helped save that wonderful land from moral disaster.

Dr. Robertson was a man of the West, and they brought him home when a sorrowing Church laid him in old Kildonan churchyard, on the banks of the Red River. On the granite block is carved: "Endowed by God with extraordinary talents, entrusted by his Church with unique powers, he used all for the good of his country and for the glory of God."

A case of theft was being tried in court. A little wizened-faced man, who was supposed to have seen all that happened, was put in the witness-box. After taking the oath, he turned and faced the defending solicitor.

"You say that the fence is ten feet high," said the latter, "and that you were standing on the ground—not mounted on a ladder, a box, or anything?"

"That is correct," replied witness.

"Ah!" went on the solicitor, a note of triumph in his voice, "then perhaps you can explain how you, a little man not more than four feet six inches in height, could see over a fence ten feet high, and watch the prisoner's actions?"

"There was a hole in the fence," said the witness calmly.

"I'm very sorry, ma'am," said Jane, the housemaid, "but I couldn't get it."

"Couldn't get it? Get what," asked her mistress.

"Well, ma'am," went on Jane, "as a matter of fact, the shop didn't keep it."

"What didn't they keep?" asked the puzzled mistress.

"They didn't keep what you told me to get," continued Jane.

The mistress threw up her arms in distress. "My good girl," she exclaimed, "what did I tell you to fetch?"

"I don't know, ma'am," sighed Jane. "I forgot."

New Windows Installed

AN attractive store front of pleasing design, which at once commands the attention of shoppers for electrical goods, has been installed at the store of the Murphy Electric Co. at 722 Yates Street. The new window design, with its specially arranged flood lighting, makes this spot on Yates one of the brightest in the business section. The interior of the store has been modernized in keeping with the progress of the company and its desire to assist patrons in the selection of things electrical.

MODERN METHODS ATTRACT CUSTOM

Murphy Electric Co., Yates Street, Installs Entire New Front and Display Windows

Tremendous improvements have been wrought in the store of Murphy Electric Company, 722 Yates Street, entirely changing the front and giving excellent facilities for display.

The new show windows are glassed on both sides as well as in front, which practically makes them "island" windows. Special display lighting has been installed, which is concealed and floods the entire window with bright illumination. The whole is also wired for display of the many electrical fixtures handled. The interior of the store has been vastly changed, with wall mirrors put up, showing to the best advantage General Electric hotpoint ranges and the Kelvinator refrigerators.

The two partners, R. T. Murphy and G. Murphy, have been in business here in Victoria for the past twenty years and have won an enviable reputation in the capacity of electrical contractors and dealers, numbering many important commissions among those entrusted to them.

SEATTLE HEARS MAYOR ANSCOMB

Chamber of Commerce Members Informed How Canada Grapples With Unemployment

Mayor Herbert Anscomb, yesterday, returned from Seattle, where he was the chief speaker at a large gathering of Chamber of Commerce officials. He told his audience that Canada was grappling with the unemployment problem from three angles, namely, Federal, Provincial and municipal.

"After trying various systems last Winter," Mayor Anscomb said, "we have today reached a three-way plan to deal with the problem, and let me say at the outset, there is not the slightest semblance of dole in our system."

Cities, towns and villages, he said, become responsible for finding work for married men within their boundaries, in useful public works. The Provincial Government has arranged to take as quickly as possible all single men out into camps of about 100 each, to work on Provincial highways. Transients are to be cared for in road camps, or sent back to their starting points.

Mayor Anscomb voiced a stirring appeal to English-speaking peoples to continue their spirit of harmony and international co-operation, which he described as being strong because it was based on a selective friendship, created more or less by nature's own law.

One of the greatest factors in cementing the goodwill and understanding between the United States and Canada, he said, has been the phenomenal development of the tourist trade between the two countries.

Justice—How did the accident happen?

Student—I was just hugging a curve.

Judge—Yes, that's the way most of them happen.

SPECIAL PRICES

Iron Special $2.75

On Electrical Appliances

See our SPECIAL VALUES in modern Irons, Percolators, Toasters, Waffle Irons, etc. Electricity is cheaper now. Use more of it.

MURPHY ELECTRIC COMPANY

722 Yates G 1713

Kidney

Acidity Kills Energy

If you feel old and run-down from Getting Up Nights, Nervousness, Neuralgia, Lumbago, Leg Pains, Dizziness, Burning Bladder or Kidney Acidity, use quick-acting Cystex (Sis-tex). Often stops trouble in 24 hours. Guaranteed to work satisfactorily or return empty box and get money back. Only 75c at druggists. (Advt.)

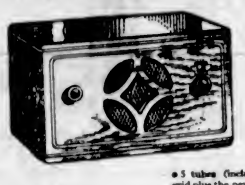

• 5 tubes (including 3 screen-grid plus the new Pentode tube); power detection; power amplification; built-in dynamic speaker; polished solid mahogany cabinet.

$69.75 COMPLETE WITH TUBES

The MINAKI—Sensation of the Radio Year

SPLENDID distance-getting is only one of the outstanding features of this brilliant Northern Electric set—a veritable triumph of advanced radio engineering. The thrilling volume and brilliance of its tone will amaze you, too. Keen selectivity ensures full enjoyment of chosen programmes without station overlapping. Enjoy the finest in radio at low cost from now on—with a Minaki—conveniently portable; quickly set up; easily operated. Hear it at the first opportunity.

Northern Electric super-heterodyne sets offer relatively the same outstanding radio value as the Minaki. They are the last word in receiving set luxury.

The *JASPER*—$119.00. The *PICTOU*—$149.50.

Northern Electric COMPANY — The VOICE of RADIO — LIMITED

SINCE 1880 CANADA'S LEADING EXPERTS IN ELECTRICAL SOUND TRANSMISSION AND REPRODUCTION

Exclusive Distributors for British Columbia

McLENNAN, McFEELY & PRIOR, LIMITED

Vancouver, Victoria and New Westminster

WER14

OLD COUNTRY BOOKINGS

● Add pleasure to your trip to the Old Land . . . travel the carefree way . . . Canadian National. De luxe service across Canada on the famed "Continental Limited"; your ocean voyage an epic of enjoyment.

A five months travel limit on rail tickets affords ample time for an exceptional holiday. Enquire for further particulars.

For Information, Call or Write C. F. EARLE, D.P.A.
911 Government Street Phone Empire 7127

V-87

CANADIAN NATIONAL

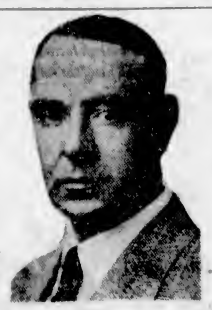

"DOING business with our neighbors keeps money in circulation in the district in which we live. When money circulates freely, unemployment ceases to be a menace."
(Signed) ? ? ? ? ? ? ?

•

One Thousand Dollar Competition

Fifty cash prizes, totalling $1,000, for correctly naming nine personalities . . . each well-known in the civic or industrial life of this community.

Everybody who burns these coals has an equal chance to win. Send nine names (also clip and attach all nine advertisements) on Special Entry Blank which you must get from your Coal Dealer, to Canadian Collieries, Ltd., Vancouver, B.C., on or before December 10. Entries will be recorded as received and prizes awarded December 20 as follows: First, $250. Two at $100. Three at $50. Four at $25. Twenty at $15.

All entries, to be eligible, must enclose Dealer's Receipt for one or more tons of these coals purchased during the contest.

•

No. 6.—A series of nine advertisements featuring prominent citizens of British Columbia—each favouring the development of natural resources as a means of alleviating unemployment. Name the above.

ISLAND COAL MOST B.T.U.'s* per $

SAVE ON YOUR COAL BILL

and make your dollar work both ways

WHEN you buy Island Coal you not only get the greatest amount of B.T.U.'s* per dollar, but you are putting money into circulation in the community in which you live. When you buy "DOUGLAS"... or "COMOX"... or "NANAIMO-WELLINGTON"... your money goes back into your own pocket, because 30,000 people, dependent upon the Island coal industry, all buy their food, clothing and supplies in the Vancouver-Victoria area.

Study your own purse. Compare heating values before you buy. Spend your money where it will work BOTH WAYS.

See your dealer today. Order coal by name.

★ *B.T.U. means "British Thermal Unit", the amount of heat required to raise the temperature of one pound of water one degree Fahrenheit*

"Nanaimo-Douglas" . .	$ 9.90
"Nanaimo-Wellington" or "Comox"	$10.75
Washed Nut	$ 9.75
BiTUminous Stoker Coal (for Automatic Heating) . . .	$ 7.00

All these coals are genuine "Nanaimo-Wellington" or "Nanaimo-Douglas" or "Comox"

CANADIAN COLLIERIES (Dunsmuir) LIMITED

Qualified Masseur Opens Business

HARRY LOWENBORG

who recently started an establishment for Swedish Massage and baths on the fourth floor of the Bank of Toronto Building, Douglas Street. Mr. Lowenborg is well known in Victoria, having been in charge of the hydro department at the Crystal Garden for the past two years. He is well qualified for the work, graduating from the Upsala University in Sweden, and afterwards holding, among other important posts on the Continent, that of masseur at Garnison Hospital in Stockholm. Coming to Canada he was employed at Harrison Hot Springs for some time, before coming to Victoria to take charge of the work at the Crystal Garden.

The new establishment consists of two rooms, one furnished as an attractive lounge, carpeted with deep rugs and tastefully decorated, while the other is equipped with the latest electrical baths and all appliances for massage. Miss Inge Ble, physiotherapy specialist and holder of a diploma from Vancouver General Hospital as masseuse, is in attendance. Treatments for rheumatism, lumbago, neuritis, reducing courses and colds are among the many available. Many patients are recommended by physicians. Room for expansion has been provided for and it is expected that additional rooms will shortly be added.

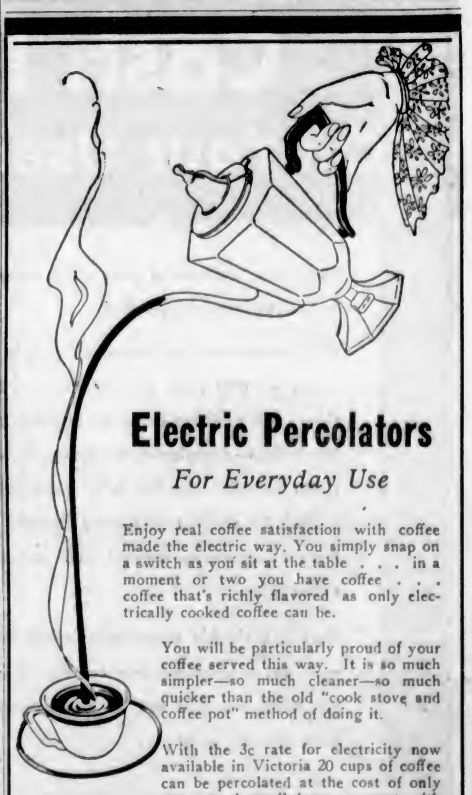

Electric Percolators

For Everyday Use

Enjoy real coffee satisfaction with coffee made the electric way. You simply snap on a switch as you sit at the table . . . in a moment or two you have coffee . . . coffee that's richly flavored as only electrically cooked coffee can be.

You will be particularly proud of your coffee served this way. It is so much simpler—so much cleaner—so much quicker than the old "cook stove and coffee pot" method of doing it.

With the 3c rate for electricity now available in Victoria 20 cups of coffee can be percolated at the cost of only one cent. A small down payment, with the balance monthly on your lighting account, will place one of these appliances in your home.

Percolators
Toasters
Egg Cookers
Waffle Irons
Grills

SEE THEM ON DISPLAY

B.C. ELECTRIC

Douglas Street Langley Street

Couldn't Work On Account of Pains

"I used to have such pains in my back," writes Mrs. M. Thompson, Warden Junction, Stettler, Alta. "I could hardly do any work. The worst was when I did my washing and had to bend over the tub. I had no ambition for anything. I tried three boxes of Dodd's Kidney Pills and I found them wonderful. I am doing all my own work now."

To be assured of good health the kidneys must be kept in good working order all the time. Dodd's Kidney Pills strengthen weak kidneys. 220

Dodd's Kidney Pills

India's present acreage devoted to sugar is the largest in the world.

HARVEST SUPPER WELL ATTENDED

Festivities Enjoyed by Record Number—Special Services Held at Duncan Church

DUNCAN, Oct. 17.—There was a record attendance of 250 at St. John's annual harvest supper, held in the Rex Hall. After supper the fifty children present enjoyed popular group games, under the supervision of Rev. and Mrs. A. Bischlager, Mrs. E. W. Neel, Miss M. Naylor, Mr. R. K. Cairns and others. Music for dancing was supplied by Mr. W. Mowbray, piano, and Mr. G. Weeks, drums. Progressive bridge was played, Mrs. T. Pitt and Mr. A. E. Green being winners. Supper was served under the convenership of Mrs. J. Fletcher, assisted by many willing helpers.

On Sunday large congregations attended. At 10 a.m. a special children's service was held, Miles Neel presided at the organ and the choir boys led the singing. At the evening service a full choir was present, leading the service under the direction of the organist, W. A. Willett.

Flowers, vegetables and fruits were used in the beautifully arranged decorations, the Anglican Church people of Glenora and Koksilah sending generous contributions.

EQUIPMENT FOR SCHOOL

CHEMAINUS, Oct. 17.—Swings, rings and trapeze have been donated to the Chemainus school by a private donor. The equipment has been set up in the school ground and is considered to be a decided attraction to the place. The pupils are very appreciative of their unnamed benefactor.

Nautilus Crew Back in United States

Eleven Members of the Daring Crew of the Polar Submarine Nautilus Are Shown at New York as They Arrived Back Home Following the Near-Fatal Dash of the Undersea Expedition Headed by Sir Hubert Wilkins, Australian Explorer, Into Arctic Regions.

Bothered With Pimples Four Years. Healed by Cuticura.

"My face was covered with pimples and red blotches. The pimples itched and burned and when I scratched them they started to bleed. Sometimes they would partly heal and then break out again. I was bothered with them for four years.

"I sent for a free sample of Cuticura Soap and Ointment and they helped to keep the trouble from spreading. I purchased more and in three weeks' time the trouble began to disappear. I used four cakes of Cuticura Soap and two boxes of Cuticura Ointment and was completely healed." (Signed) Joe Macheska, 57 Dovercourt Road, Toronto, Ont.

Soap 25c. Ointment 25 and 50c. Talcum 25c. Sold everywhere. Sample each free. Address Canadian Depot: J. T. Wait Company Limited, Montreal.

ADDRESSES FARMERS ON LOGANBERRIES

KEATING, Oct. 17.—The South Saanich Farmers' Institute held its monthly meeting at the Temperance Hall, East Saanich Road, W. D. Michell, president, opened the meeting and commented on the excellent attendance.

Dr. W. Newton, Dominion pathologist of the Sidney Experimental Farm, gave an interesting address on loganberries and their diseases. Dr. Newton urged the growers to boost their products to the limit as the Vancouver Island logans were of a quality that could not be excelled, the land here being very suitable for loganberry growing. Spraying was recommended as it would increase the yield considerably. Extensive cultivation was necessary to insure a good sized berry as well as vigorous growth for next year's vines. A hearty vote of thanks was tendered Dr. Newton for his instructive talk.

LYRIC

You know you'll want to brag a little . . . *about your radio*

There's such a pardonable thrill of pride in owning an outstandingly fine radio. For after all . . . the performance of a set does reflect somewhat upon the judgment of the person who bought it.

It's human to want a radio that will render programmes so perfectly that your friends praise it . . . that picks up distant stations few people get . . . Then why not own a Lyric . . . the set that has these very qualities.

MOHAWK RADIO LIMITED, TORONTO

JOHN T. SMITH, 334 CORDOVA STREET, VANCOUVER, B.C.

Lyric Radios are selective and sensitive. Use screen grid and pentode variable mu tubes. Have exclusive spotlight tuning and variable audio attenuator. Beautiful walnut cabinets.

Price, complete with tubes $122.50

Battery-operated Lyrics also available.

SUPER-HETERODYNE RADIO

MANY ATTEND UNITED CHURCH

Special Music Makes Harvest Services Most Impressive—Manse Mortgage Is Burned

DUNCAN, Oct. 17.—The harvest services of the United Church were most successful and helpful. Large congregations attended both morning and evening. The pastor, Rev. W. P. Burns, gave suitable addresses at each service. The girls' choir, led by Mrs. E. B. Nash, sang two special numbers at the morning service. In the evening, vocal solos were given by Mrs. W. P. McDonald, of Nanaimo, a former soloist of Edmonton; Mrs. A. Beesley and Mr. J. Dick. Miss Cowie was at the piano and Mr. P. R. Dobson, organ. The church was beautifully decorated by members of the W.A.

On Monday evening the annual harvest supper was served by the Women's Association, in the church hall. An enjoyable programme followed, including orchestral selections by Mrs. E. W. Neel, Mrs. A. Johnson and Mrs. Morton; vocal solos, Mrs. C. H. Dickie, Mrs. A. Beesley and Mr. Grant Colborne. Accompanists were Miss Monk, Miss Cowie and Mrs. Colborne.

A feature of the evening was the burning of the Manse mortgage, the final payment was made by the W.A. in September. To Mrs. T. C. Robson, president of the W.A., was given the honor of lighting the paper. When the flames died down, Mrs. J. Highsted, on behalf of the W.A., presented Mrs. Robson, and a past president, Mrs. P. Flett, with beautiful bouquets.

Mr. C. H. Dickie, M.P., spoke briefly, congratulating the ladies on their work. Mr. Burns introduced the Rev. A. M. Sanford, of the Theological Union College, Vancouver, who gave a most delightful address. Dr. Sanford's address was full of humor, and his earnest words of advice to everyone to stand by the church, which stands for the highest in every activity of life, made a deep impression.

Conveners for the evening entertainment were, tables, Mrs. A. R. Mann; waitresses, Mrs. Highsted; supper, Mrs. P. Flett and Mrs. H. Clark; programme, Mrs. Robson; receipts, Mrs. R. Murray and Mr. Highsted.

CHEMAINUS CUBS TO RECEIVE AWARDS

CHEMAINUS, Oct. 17.—Presentation of the Humbird Cup will be made on Monday evening at a meeting of the Chemainus Cubs. Parents and supporters of the Cubs, including the committee from the Church of St. Michael and All Angels will attend the presentation.

Charles Porter has been selected for the high honor of being named the most efficient Cub and the one who displayed the best Cub spirit during the year. The cup to the best tent at the Summer camp was won by Brown Six, with Sixer George Pederson winning special attention. Each of the boys in the tent will be singled out for honors. They are Sixers George Pederson, Allan Brawn, Harold Knight and Norman Work.

Employer (to new office boy)—"If anyone calls, James, be sure and remember that I am not in." (Half an hour later): "Didn't you hear me ring, you young rascal?"

James—"Yes, sir, but I thought you wasn't in."

The Sword and Buckler of the World...

FROM Johannesburg in the South to Nome in the North, from Vancouver in the West to Shanghai in the East, the great Need in all homes is a defence against Adversity and a protection against Want. And throughout the wide range of two hemispheres, a Canadian organization is doing its share to meet this need. Thousands of families in over 30 countries live securely behind the protecting bulwark of a Manufacturers Life policy.

Established 1887

THE MANUFACTURERS LIFE INSURANCE COMPANY

HEAD OFFICE TORONTO, CANADA

Branch Office: Pemberton Bldg., Victoria, B.C.
JAMES SHERRATT, District Manager

The Daily Cross-Word Puzzle

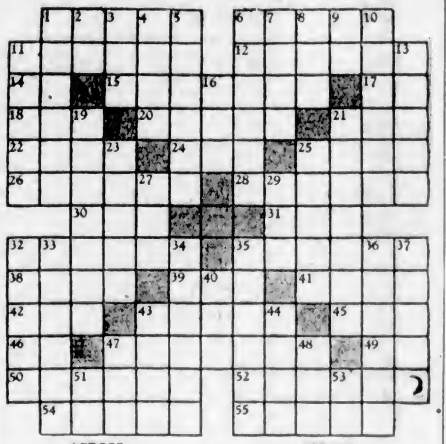

ACROSS

1—The lowest point
6—To evade
11—To reduce in rank
12—African fox
14—Siberian river
15—Anguish over guilt
17—Note of scale
18—Open vessel
20—To deserve
21—Spanish hero
22—Man's name
24—To permit
25—Bird
26—Scholar
28—Appeared
30—Wrath
31—Opening
32—Moistens
35—Refined

ACROSS

38—Word of sorrow
39—Quality
41. Metallic dross.
42—To join
43—Italian francs
45—Unit of work
46—Editor (abbr.)
47—Peaceful
49—Earth goddess (var.)
50—Descendant of Shem
52—Cheered
54—Surfeits
55—Storehouse

DOWN

1—Star cluster
2—Part of "to be"
3—Beetle
4—Paragraph
5—To thaw again
6—Arabian demons (var.)
7—To put on
8—Number
9—Within
10—To deduce
11—Is fond
13—Yielded
16—Mineral
19—Family of ruminants
21—To gather
23—Nostrils of a hawk
25—Transactions
27—Recent
29—Self
32—Moderates
33—Skips over
34—Upright timbers
35—Petitioned
36—Mark
37—Urged
40—Curve
43—Tardy
44—Only
47—Colloquial: success
48—Sleep
51—College degree
53—Preposition

ANSWER TO YESTERDAY'S PUZZLE

HAMBONE'S MEDITATIONS

By J. P. Alley

(Copyright, 1931, by The Bell Syndicate, Inc.)

Cash In On Your Used Car

Right now, we have a plan which makes your used car worth surprisingly more.

This exceptional allowance will apply on the purchase of any new Graham Six or Eight in our stock. All of these distinctly better cars have Free Wheeling — oversize hydraulic brakes — full length water jackets — bodies fully insulated for silence — and 50 other outstanding features that make them out-perform, out-last and out-value cars of equal price.

Here is a double opportunity, while this offer lasts — to get a beautiful new car that is exactly what you want — and to get the highest possible allowance for your used car.

EVE BROTHERS, LTD.
Fort Street at Quadra Phone E 4168

GRAHAM
BUILT IN CANADA

Please ask the Commercial Engineer's Department for suggestions on how to increase business and cut expenses by planned *use of the long-distance telephone*

$20,000 WORTH SOLD BY TELEPHONE

A WELL-KNOWN Vancouver manufacturer says a salesman in London, Ontario, got a $20,000 order from him last month over the long-distance telephone. The salesman called to inform him of rumored market changes and secured the order within a few minutes.

When you can't go you can extend your personal ability by telephone. Millions of dollars worth of goods are being sold yearly on this continent by long-distance telephone.

B. C. TELEPHONE COMPANY

"SICK HEADACHE?"

IT is not necessary to give-in to headaches. It is just a bit old-fashioned! The modern woman who feels a headache coming on at any time, takes some tablets of Aspirin and heads it off.

Keep Aspirin handy, and keep your engagements. Headaches, systemic pains, come at inconvenient times. So do colds. You can end them before they're fairly started if you'll only remember this handy, harmless form of relief. Carry it in your purse and insure your comfort while shopping; your evening's pleasure at the theatre. Those little nagging aches that bring a case of "nerves" by day are ended in a jiffy. Pains that once kept people home are forgotten half an hour after taking Aspirin! You'll find these tablets always help. In every package of Aspirin tablets are proven directions which cover colds, headaches, sore throat, toothache, neuralgia, neuritis, sciatica, and even rheumatism.

The tablets stamped Bayer won't fail you, and can't harm you. They don't depress the heart. They don't upset the stomach. So take them whenever you need them, and take enough to end the pain. Aspirin is made in Canada.

BAYER

It was midnight. On his way through the smoking room to his own quarters, the secretary of the club saw a young man huddled in a chair.

"Hallo," he said, "I was just going to shut up for the night. I thought everybody had gone. Aren't you going home?"

The member shook his head sadly.

"I daren't," he replied.

"Daren't?" echoed the secretary. "Nothing wrong, I hope?"

"Plenty," came from the young man. "At 8 o'clock I telephoned to my wife and gave her a perfectly good excuse for not being straight home, and"—he lowered his voice to almost a whisper—"I've forgotten what I said."

John L. Pilgrim, of Bradford, England, has just completed his 173rd crossing of the Atlantic.

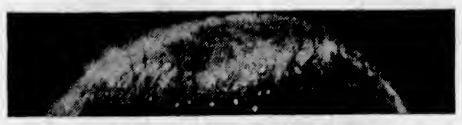

ONE DAY'S DANDRUFF

WHEN lazy glands won't open, the hair is starved and faded.
WHEN lazy glands don't close, scalp is fouled by secretions.

LAZY GLANDS

A fastidiously clean body; a scalp that's a scandal. The white shame of American women. Dandruff!

Get *rid* of dandruff. Anyone *can*. And no one can ever hide it. In its secondary stage, the infested scalp sheds enough dead scale to fill a tablespoon every twenty-four hours!

And a simple treatment will end this disgusting condition!

Dandruff is caused by lazy glands that won't open and close. They need stimulating. You can do this with your finger-tips, dipped in Danderine, to dissolve the gum that has fouled the pores. The worst caked scalp will soften under this massage. There will not be a speck of dandruff after one application.

Do not neglect lazy glands, or the scalp will granulate and leave the hair dry as straw—and as dead. Even its color is affected when roots are starved, and telltale streaks must be "touched up." *If you will only stimulate the glands you won't have to use color restorers.*

Glands that stay open are just as bad! Hair and scalp get oily and odorous—soil and smell-up hats. Danderine is a positive corrective of this evil condition. It's a real medicine for sick scalps. And its fresh fragrance makes it a delightful thing to brush through the hair as the finishing touch to head daintiness.

And if you doubt that Danderine makes hair grow—measure the length after using one thirty-five cent bottle!

DANDERINE

35¢

AUTHORIZED HARRISON SERVICE STATION

Damaged Fenders, Bodies, Doors

Repaired and Completely Reconditioned

Auto Radiators Repaired, Recored and Circulation Restored

BURGESS BROTHERS

Auto Radiator, Body and Fender Specialists

1209 Quadra Street Phone E mpire 8231

Sweet Lavender

Adds an old-fashioned touch to any garden. We are offering, at remarkably low prices this Fall, some specially well-grown young lavender plants, splendid as single specimens or in a hedge. They are of the dark variety so much used on account of its sweet scent. This is the time to plant Shrubs, Trees, Perennials and Rock Plants, and we suggest that you see them in our nursery at low 1931 prices.

Rockhome Gardens, Ltd.

Saanich Road (R.M.D. 3)—Telephone Albion 18R

John Hutchison, F.R.H.S. Norman Rant, F.R.H.S.

Garden Architects

RUSSIA TO BE ADDRESS TOPIC

Round Table Club Members Will Hear History of Soviet People

CLUB CALENDAR

MONDAY—Gyro Club luncheon, in the Empress Hotel, 12:10 p.m.

TUESDAY—Kiwanis Club luncheon, in the Empress Hotel, 12:10 p.m.

Round-Table Club dinner, Empress Hotel, 6:15 p.m.

THURSDAY—Rotary Club luncheon, in the Empress Hotel, 12:10 p.m.

The history and origin of the Russian people and their religion from the eighth century to 1917, will be the topic of an address to be given members of the Round Table Club at their dinner meeting in the Empress Hotel at 6:15 o'clock on Tuesday night, by A. Dennison, a member of the club. The topic is first of a series to be given on Russia by members at the club dinners. The object of Mr. Dennison's discourse will be to give some idea of the understanding of the people of the Soviet republic.

Later, speakers will deal with the political and economic conditions of the country.

HIGHWAY COMMISSION

A. E. Foreman, Vancouver, engineer, and well known in Victoria, will tell Kiwanians the value of a special highway commission for British Columbia at their luncheon in the Empress Hotel at 12:10 o'clock on Tuesday. The way in which such a commission would take road building and upkeep problems out of the hands of the Government will be dealt with by the speaker.

During past weeks this topic has created much interest among civic bodies of the province, as well as among the general public, and for this reason, the public will be admitted to the meeting at 12:50 o'clock.

The natural history of Vancouver Island will be told members of the Rotary Club at their Thursday luncheon in the Empress Hotel, when Rev. Robert Connell, well-known nature student of the Island, will be the speaker.

TELEPHONE TALK

"Talking to the World" will be the subject of an address at the Gyro Club luncheon in the Empress Hotel tomorrow at 12:10 o'clock, N. F. Pullen, manager of the publicity department of the British Columbia Telephone Company and secretary of the British Columbia Institute of Journalists, will be the speaker.

The only business scheduled for the Victoria Business and Professional Women's Club this week is a rummage sale to be held at 2 o'clock next Saturday at 709 Pandora Avenue.

Radio Programmes

Summary of Schedule of Victoria and Other Pacific Coast Stations

Sunday's Programme

CFCT, Victoria, B.C. (475.9m)

10:20 a.m.—The Watch Tower.
10:45 a.m.—Musical Miniature.
11:00 a.m.—Christ Church Cathedral.
7:00 p.m.—Sunday Evening Concert.
7:30 p.m.—Christ Church Cathedral.

National Broadcasting Company

9:30 a.m.—Law White.
10:00 a.m.—Artists Service Programme.
10:15 a.m.—Pop concert.
10:20 a.m.—Sentinels of the Republic.
10:45 a.m.—Pop concert.
11:00 a.m.—Grace Cathedral Service.
11:15 a.m.—Sunday Bright Spots.
11:30 a.m.—Yeast Foamers.
12:00 noon—The Friendly Hour.
1:00 p.m.—Songland.
1:00 p.m.—National Sunday Forum.
1:30 p.m.—Rainbow Harmonies.
2:00 p.m.—Sabbath Reveries.
3:00 p.m.—Catholic Hour.
4:00 p.m.—Harold Stokes Orchestra.
4:15 p.m.—Jolly Time Revue.
4:30 p.m.—The Three Bakers.
5:00 p.m.—Sunday Concert and Enna Jettick Melodies.
5:15 p.m.—Collier's Radio Hour.
5:00 p.m.—John and Ned.
6:15 p.m.—Hotel St. Francis. Atwater Kent.
7:15 p.m.—Best Sellers.
7:45 p.m.—Sunday at Seth Parker's.
8:15 p.m.—Twilight Quartette.
8:30 p.m.—Carnation Contented Hour.
9:00 p.m.—Chase & Sanborn programme.
9:30 p.m.—The Reader's Guide.
10:00 p.m.—Richfield News Flashes.
10:00 p.m.—Paul Carson, organist.
11:00 p.m.-12 m.n.—The Vagabonds.

Columbia Broadcasting System

9:30 a.m.—International broadcast.
8:45 a.m.—Cafe Budapesth.
10:00 a.m.—Cathedral Hour.
11:30 a.m.—Columbia Church of the Air.
12:00 noon—Fra and Braggiotti.
12:15 p.m.—New York Philharmonic Symphony.
2:00 p.m.—Pastorale.
3:30 p.m.—Firelight Pictures.
3:00 p.m.—Chicago Knights.
3:30 p.m.—Hook, Line and Sinker.
3:45 p.m.—Brooks and Ross.
4:00 p.m.—The World's Business.
4:30 p.m.—Luben's Novelty Orchestra.
4:45 p.m.—Theo Karle, tenor, with Vincent Sorey's orchestra.
5:00 p.m.—"Devils, Drugs and Doctors."
5:15 p.m.—Esther Cad-Kin.
5:30 p.m.—Around the Samovar.
7:00 p.m.—Ernest Hutcheson, pianist.
7:30 p.m.—The Gauchos.
8:00 p.m.—Continental String Quartette.
8:30 p.m.—Red Nichols and his Park Central Orchestra.
9:00 p.m.—Eddie Duchin and his Orchestra.
9:30 p.m.—Nocturne.

KOMO, Seattle (365.9m)

9:00 p.m.—Chase & Sanborn programme, N.B.C.
9:30 p.m.—Blumauer Frank Drug Co.
10:00 p.m.—Richfield News Flashes, N.B.C.
10:15 p.m.—Life Saver Success Reporter.
10:30 p.m.—Sherman Clay Hour of Music.
10:50 p.m.—Organ recital.

KJR, Seattle (360.1m)

9:00 p.m.—Henri Damski's Imperial Grand Orchestra; Jean Kantner, baritone; Harold Strong, piano; Marshall Sohl, tenor.
10:00 p.m.—Organ; Marshall Sohl.
11:00 p.m.—Light Classics; Jean Kantner.

Monday's Programme

CFCT, Victoria, B.C. (475.9m)

6:00 a.m.—"Good Morning" programme.
6:15 a.m.—Timely Topics, Dr. Davies.
8:30 a.m.—Request music until noon.
12:00 noon—Melody Time.
12:15 p.m.—World Book Man.
12:30 p.m.—Musical Miniature.
6:00 p.m.—Modern Melodies.
6:30 p.m.—Sunset Hour.
7:30 p.m.—Bert Zala at the piano.
7:45 p.m.—Quarter-Hour programme.

Columbia Broadcasting System

9:30 a.m.—Columbia Revue.
10:00 a.m.—Columbia Farm Community Network.
11:00 a.m.—Ann Leaf at the organ, with Helen Board.
11:30 a.m.—Rhythm Kings.
12:00 noon—Columbia Salon Orchestra.
12:30 p.m.—The Three Doctors.
12:45 p.m.—Ben and Helen.
1:00 p.m.—Bert Lown and his Biltmore Orchestra.
1:30 p.m.—N. Student Federation.
2:00 p.m.—Cafe Dewitt Orchestra.
2:30 p.m.—Kathryn Parsons.
2:45 p.m.—National Confectioners Programme.
3:00 p.m.—Current events.
3:15 p.m.—Don Bieslow's Orchestra.
3:30 p.m.—Rise & Dunn.
4:00 p.m.—Bing Crosby.
4:30 p.m.—Miller and Lyles.
5:15 p.m.—Philharmonic Symphony Orchestra.
5:30 p.m.—Bourjouis.
7:00 p.m.—Robert Burns Panatela Programme
7:30 p.m.—Sarina Tone Pictures.
8:00 p.m.—Street Singer.
8:15 p.m.—Pryor's Cremo Band.
8:30 p.m.—Camel Quarter Hour.
8:45 p.m.—Baker's Chocolate Programme.

National Broadcasting Company

9:15 a.m.—Beautiful Thoughts.
9:30 a.m.—Buckaroos.
9:45 a.m.—Beatrice Mable, beauty talk.
10:00 a.m.—Arion Trio.
10:15 a.m.—Magazine of the Air.
11:30 a.m.—California Federation of Women's Clubs.
12:00 noon—Luncheon concert.
12:15 p.m.—Western Farm and Home Hour.
1:00 p.m.—Hotel Sir Francis Drake Quartette.
2:00 p.m.—N.B.C. Matinee.
3:00 p.m.—The Entertainers.
3:15 p.m.—Mormon Tabernacle Choir and Organ.
3:30 p.m.—Rembrandt Trio.
3:45 p.m.—Story Teller.
4:30 p.m.—Baron Keyes' Air Castle.
4:45 p.m.—News Service.
5:00 p.m.—Fine Art String Quartette.
5:30 p.m.—Death Valley Days.
6:00 p.m.—Mayfair Orchestra.
6:30 p.m.—General Motors Programme.
7:00 p.m.—Gold Medal Express.
7:30 p.m.—Cheesebrough Real Folks.
8:00 p.m.—Amos 'n' Andy.
8:15 p.m.—Vermont Lumberjacks.
8:30 p.m.—Demi-Tasse Revue.
9:00 p.m.—Bouquet of Melodies.
9:15 p.m.—Adventures of Sherlock Holmes.
9:45 p.m.—R. J. Reynolds programme.
10:00 p.m.—The Road Show.
10:00 p.m.—Richfield News Flashes.
11:00 p.m.—Lofner-Harris Hotel St. Francis Dance Orchestra.
12:00 midnight—N.B.C. Organ Recital.

KOMO, Seattle (365.9m)

9:15 p.m.—Adventures of Sherlock Holmes.
9:45 p.m.—R. J. Reynolds Tobacco Co.
10:00 p.m.—Richfield News Flashes.
10:15 p.m.—Life Saver Success Reporter.
10:20 p.m.—Gold Shield Little Symphony Hour.
11:20 p.m.—Globe Trotter.
11:30 p.m.—Dance orchestra.
12:00 midnight—Organ recital.

KJR Seattle (360.1m)

9:15 p.m.—"Conoco Bill."
9:30 p.m.—Wrestling matches.
10:30 p.m.—Moonlight Melodies.
11:00 p.m.—Vic Meyers' Trianon orchestra.
12:00 midnight—Midnight Revelers.

"With a mouth like mine you can't imagine what it costs me for smokes."—Gutierres, Madrid.

Mrs. Bah—My dear, that Mrs. Pickup has a mania for collecting.

Mrs. Pah—Don't I know. She stayed with me once.

Mrs. Bah—Ah, I suppose you missed something after she had gone.

Mrs. Pah—Yes, my husband.

TRAFALGAR DAY TO BE OBSERVED

Navy League and Naval Authorities Holding Celebration Wednesday, October 21

Wednesday, October 21, being the anniversary of the Battle of Trafalgar, it is the intention of the Navy League of Canada, Victoria and Island Division, in conjunction with the Naval authorities, to celebrate the occasion in a fitting manner by hoisting Nelson's famous signal at the flagstaff in front of the Parliament Buildings at 10 a.m. on that day.

Owing to absence from the city, His Honor the Lieutenant-Governor will not be able to be present, but the Premier and His Worship the Mayor have kindly accepted the invitation to address the gathering of Navy League Sea Cadets, Military Cadets, and a large number of school children drawn from the city, Oak Bay, Saanich and Esquimalt schools.

Representatives from the Provincial Chapter, I.O.D.E., and from the eighteen primary chapters, representing the municipality, will be present with their standards.

The Army and Navy Veterans, Naval Veterans, and other organizations, will be represented, also a contingent of Girl Guides.

To those who have not been notified, a cordial invitation is extended, and those in charge hope that this ceremony will be as impressive as in former years.

The programme of procedure is as follows: 9:45, Naval guard of honor, cadets, school children and all representatives, assemble at Parliament Buildings grounds; 10:00 a.m., Bugle sound the "Still," signal is hoisted, bugle sound Admirals' Salute; school children sing one verse of "Rule Britannia," short address by the Premier, school children and cadets sing one verse of "O Canada," short address by His Worship the Mayor, school children and all representatives join in singing one verse of "God Save the King."

In the afternoon the Women's Auxiliary to the Navy League will hold an "At Home" in the Sea Cadets' Drill Hall, situated at the entrance end of the Outer Wharf carline. Tea will be served.

New taxes imposed on motor vehicles in Peru have caused many automobile owners to store their vehicles.

CORNS QUICK SAFE RELIEF!

The healing power of Dr. Scholl's Zino-pads will amaze you. In *one minute* their soothing medication ends pain of corns and sore toes. Their corrective feature cushions and protects the sore spot from shoe pressure, *removing the cause*. 100% safe. Thin, waterproof. At drug, shoe, dept. stores, 35c box.

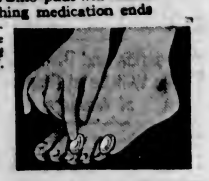

Dr Scholl's Zino-pads

Put one on—the pain is gone!

THOUSANDS *have made the* ANNOUNCER TEST

Have You?

Foster Hewitt, Canada's most famous sports announcer. Make the Announcer Test listening to Mr. Hewitt.

THE DeForest Crosley Announcer Test—the first absolutely reliable guide to radio quality, has swept the country. In the past four weeks thousands of radio buyers have made this test and discovered a *guarantee* of unparalleled radio tone.

Have You Made the Announcer Test?

In justice to yourself you should make it before buying. Just go to any DC dealer listed below and he will show you how to make this amazingly simple test. Compare the results with any other radio. Then you will *know* why more people are buying DeForest Crosley than any other radio.

Make the test on the eight tube Super-Heterodyne RHAPSODY model, for instance. The radio that is outselling everything in its price class because it has Hetrotonal Response, the greatest development of the year in radio tone—because it far outstrips all other radios in distance-getting ability and knife-edge station separation—because in cabinet beauty it stands alone—because it is built by DeForest Crosley.

Visit your DC dealer today and make the Announcer Test on the RHAPSODY. Learn on what easy terms it can become your proudest possession.

Listen to the Consolidated Industries programme every Tuesday evening at 7-7:30 P.S.T. over CNRV and a nation-wide network of Canadian stations

The "RHAPSODY"
Super-Heterodyne with Autodyne

Outselling—outvaluing every other radio in its price class—this 8-tube Super-Heterodyne model offers all latest features plus exclusive DeForest Crosley developments. Hetrotonal Response—Multi-mu tubes—Complete Range Tone Control—Extra Speaker Terminals. Piano-finish cabinet of rare woods $129.50

The "CAROL"
Super-Heterodyne with Automatic Volume Control

9-tube Super-Heterodyne power combined with Automatic Volume Control, triples entertainment value in the "Carol", radio de luxe. All latest features of modern radio incorporated in this beautiful model to make it a sensational value-buy..... $189.50

Other Models:

Encore	$79.50	Rondo	$149.50
Little Symphony	$89.50	Operetta	$199.50
Musette	$94.75	Prelude	$249.50
Ballad	$99.50	Bolcento	$449.50

and every model is complete with tubes!

DE FOREST CROSLEY

A DIVISION OF CONSOLIDATED INDUSTRIES

Norge Electric Refrigerators — Hammond Electric Clocks — DeForest Crosley Radios

Completely Built of Canadian Materials by Canadian Labor

Distributed in British Columbia by MARSHALL-WELLS (B.C.) LIMITED

KENT'S
641 YATES STREET E 6013

Radio-lectric, Ltd.
635 FORT ST. PHONE E 6114

DAVID SPENCER LIMITED
Radio Department — All Tubes Acremeter Tested

Hudson's Bay Company
INCORPORATED 2ND MAY 1670.
MUSIC DEPT., THIRD FLOOR

CHURCHES AID MEN IN CAMPS

Recreation and Divine Services Will Be at Disposal of Workers

The erection of a recreation hut in each of the highway camps, and transportation of supplies, rations and sleeping accommodation for visiting helpers were promised by the Government to a committee representing the major religious bodies that waited recently on the Hon. R. W. Bruhn offering their assistance to the men employed in the national construction programme.

The committee was composed of local members of the Anglican, Baptist, Presbyterian, Roman Catholic and United Churches, the Victoria representatives acting for a provisional co-operating committee on men's camps, with headquarters at Vancouver. This body was formed by the various religious organizations, with the object of providing recreational, educational and religious opportunities to the workers in the camps.

Mr. Bruhn expressed the Government's cordial sympathy with the project, towards which, however, it could not give any financial aid on account of the stringent conditions. The Government, he assured the committee, would give every facility for the carrying out of the plans submitted, including hospitality for the committee's representatives and the transportation of reading matter and equipment.

RECREATION FOR MEN

Comprehensive plans have been drafted which aim to meet the needs and contribute to the enjoyment of the thousands of men to be employed. For their leisure time a fourfold programme has been outlined, consisting of music, outdoor and indoor games, visual education and educational extension facilities.

Religious services would be available for those wishing these, under a co-operating arrangement by the various churches. Guidance in personal problems and help in re-establishment might also be offered. The programme as planned would be under the direction of supervisors for each of the following area: Vancouver Island, Lower Mainland, Kamloops, Revelstoke, Okanagan, etc., Kootenays and Northern British Columbia.

READING MATTER WANTED

On account of the limited means at the disposal of the churches for the emergency, considerable curtailment of the plans will, it is stated by the committee, be found necessary. Every effort will be made to provide the recreation hut with reading matter. The young men's division of the Y.M.C.A. has undertaken to take care of the parcelling and handling of magazines, periodicals and books for the various camps. As there will not likely be sufficient money for salaried workers, the immediate responsibility for the proposed assistance will fall upon ministers and other interested workers adjacent to the camps.

The work of organization is proceeding under the direction of a provisional committee, of which Stanley Brent, secretary of Vancouver Y.M.C.A., is chairman. The following units have signified their intention, according to Mr. Brent, of co-operating: Anglican Church, Baptist Church, General Ministerial Association of Vancouver, Presbyterian Church, Salvation Army, Social Service Council, United Church of Canada, and Y.M.C.A.

The various institutions and organizations have been asked to appoint representatives to what will be the permanent general committee of direction. The provisional committee is desirous that duplication and competition should be eliminated between the various parties interested. The suggested name of the co-operating body is Camp Christian Service.

He was seen coming out of the doctor's house.

"Hullo, old chap," cried Smith. "Been to see the doctor again? I thought he'd cured you of your old complaint."

"So he did, but I've another now," replied Green.

"Why, what's the trouble?" asked Smith.

"I received his bill this morning."

Put BURGESS BATTERIES

In Your Flashlight

If batteries could be candled, like eggs, you'd insist upon using . . . in your flashlight case . . . Burgess Batteries

Burgess Dry Cells, Ltd., Winnipeg, Man.
Burgess Battery Co., Niagara Falls, Ont.

BURGESS BATTERIES

Amazing TONE VALUE BEAUTY in the DE FOREST CROSLEY "Ballad"

$99.50 Complete With Tubes

ONLY because more people are buying DeForest Crosley than any other radio is it possible to incorporate in the "BALLAD" such outstanding features as—Autodyne First Detector—Six-tube Super-Heterodyne Chassis—Hetrotonal Response—Pentode and Multi-Mu Tubes—Complete Range Tone Control—Strikingly beautiful cabinet. See for yourself how these advantages assure you of Tonal Brilliance . . . remarkable distance-getting ability and selectivity . . . and the VALUE is *sensational.*

David Spencer, Ltd.
RADIO DEPT. "TERMS SO EASY"

CULBERTSON on CONTRACT

by Ely Culbertson

World's Champion Player and Greatest Card Analyst

GIVE ADVERSARIES CREDIT FOR AN ASSIST

The recriminations at the Contract table vividly prove that average defensive play leaves something to be desired. However, sometimes the defending partners should not blame each other too greatly for failing to find the road of safe defence through the maze with which they are confronted. A strong player always capitalizes the mistakes of his opponents and sometimes these mistakes do not need to be very glaring ones to permit accurate play and correct planning of the hand to reap a reward not apparent on the face of the cards.

The hand below was played by Mrs. William E. Zontlein, of New York, former co-holder with Mrs. H. L. Peterson of the Women's Contract Pair Championship of the United States.

North and South Vulnerable. East and West not vulnerable.

South—Dealer.

North: ♠ 9 4 2 ♡ J 9 8 7 6 ◇ K ♣ J 10 8 7

West: ♠ A K Q 10 6 ♡ 10 ◇ 10 9 8 5 2 ♣ Q 4

East: ♠ J 7 3 ♡ A 5 3 ◇ 6 3 ♣ A 9 6 5 2

South: ♠ 8 5 ♡ K Q 4 2 ◇ A Q J 7 4 ♣ K 3

The Bidding:

(Figures after bids in table refer to numbered explanatory paragraphs.)

South	West	North	East
1◇	1♠	Pass	2♣(1)
2♡	2♠(2)	3♡	3♠
Pass	4♠(3)	Pass	Pass
Pass			

1—East's trump support of his partner's overcall bid is not quite adequate. However, his hand contains 2 honor-tricks and support for the spades if West is strong enough to rebid.

2—West rebids because of additional strength in the trump suit. The scoring situation is also a possible factor in the bid. The hand may prove difficult to manage, however, due to the length in diamonds already bid by South.

3—West's four spade bid is made without much hope of fulfilling the contract, but with fair assurance that any loss on the hand will be offset by the honor holding, as partner has made a bid and supported the spades also.

In the play, North opened the diamond King which held the trick. He could then defeat the contract by shifting to trumps or clubs, but feared that this play might endanger a possible trump trick in the South hand. Therefore, on his second round of play he elected to lead a heart. This was won with the Ace in Dummy and the remaining diamond was led and won by South. West had already formed a plan of campaign and North's defensive error on the second trick provided the opportunity for its ecomplishment. When South won the diamond and North failed to follow suit, he appreciated the danger and led a trump which was won by the Declarer in the closed hand, who led the third round of diamonds which Dummy trumped with the seven. The Declarer then trumped a heart in the closed hand and led the fourth diamond, which was trumped with Dummy's last trump. The last heart was led from the Dummy and trumped by the Declarer, who laid down the Ace and King of trumps. South meanwhile was distinctly uncomfortable. On the last round of trumps he was forced to discard. To discard the Ace of diamonds would be to establish the ten in the Declarer's hand. To discard a club appeared equally dangerous, as thereby West could make 2 tricks in clubs if the original holding in the closed hand was the Queen and one. Therefore, South was forced to discard the King of hearts. On the next round of play, West led the Ten of diamonds and South won with the Ace, but was compelled to concede the twelfth and thirteenth tricks to the Declarer. West thus made four spades, losing only 3 diamond tricks on the hand. A very slight mistake in defensive play had been accurately capitalized to make the contract.

TODAY'S POINTER

No trump should be the final declaration only after all major suit possibilities are eliminated and when the combined honor strength does not justify expectatiton of game at a minor suit bid. An ideal notrumper is a fairly solid minor suit, an Ace on the side and enough stoppers in suits held by the opponents to prevent them from running such suits.

Strand Dresses

$35.00

Black satin-back crepe with reversed effect on yoke; smartly faggoted. Size 18.

Crepe Afternoon Dress in burnt orange shade. Note the novel sleeve effect. Size 16.

Black transparent velvet with Venetian lace and white ivory buttons and buckle. Size 38.

Two-Piece Black Crepe Afternoon Dress, trimmed with imported lace. Note the cleverly flared hem line. Size 16.

We Are Sole Agents in Victoria for These Distinctive Dresses **$35**

Fashion Insists on a Correct Foundation

This is a season when the woman of fashion definitely depends upon the modern corset for help to achieve that slim-waisted new silhouette, with its higher and more marked waistline, its gentle but unmistakable curves.

Bon Ton presents a side-hook girdle to fullfil this need—medium length, of two-tone brocade, with panels of strong knit elastic with four silk hose supporers, and well boned across abdomen and down back. Price

$4.95

—Corsets, 1st Floor

Evening Slippers

The Newest Styles for Winter

The smart simplicity of the plain pump for evening wear continues its popularity.

We show several models in satin, moire and faille—black or white (which may be dyed to match your frock).

Also some clever new sandal designs in white silk with silver kid trimming—or in plain black silk. Priced from

$5.00 to $8.50

—Women's Shoes, 1st Floor

Smart Fall Millinery

Model Hats

Fashionable Black Velvet Hats, flattering, becoming and dignified. Styled to be worn with the new afternoon frocks or fur coats. Priced from

$7.95 to $16.50

Brown Felt Hats

In all the smartest new shapes, cleverly trimmed with quills, intriguing ribbon bows and wings. Priced from

$2.95 to $5.95

—Millinery, 1st Floor

Smart Gloves for Fall

Mousquetaire Suede Gloves, washable gloves in eight-button length—the fashionable style this season. Shown in brown, beige, beaver and grey, with pique sewn seams. A pair

$2.50

Washable Doeskin Gloves—a beautiful soft pliable skin, insuring snug fit. In popular slip-on style, with pique sewn seams. In shades of doe, ficelle and brown. A pair

$3.50

—Gloves, Main Floor

DAVID SPENCER LIMITED

Store Hours: 9 A.M. to 6 P.M.; Wednesday, 1 P.M.; Saturday, 6 P.M.—Phones: Empire 4141

$500.00 Prize Puzzle Contest

COMPLETE IN ITSELF — NOTHING TO BUY NOTHING TO SELL

TWO ENTRIES—25 CENTS

A NEW PUZZLE CONTEST EACH WEEK

CONTEST RULES

1. Literary Recreations, Ltd., will pay $500.00 to the competitor who sends in an all-correct solution, or, in the event of no all-correct solution being received, to the sender of the nearest all-correct solution. If more than one equally correct solution, the $500.00 will be divided equally among the successful competitors, but no competitor will receive more than one award.
2. To all competitors whose solutions fall of winning by only one error, free entry blanks will be sent for a subsequent contest.
3. All blank squares must be filled. Every blank square left unfilled will count as an error.
4. Solutions must be completed in ink. Fill in names and addresses in block capitals. Additional entries may be made on plain paper, or on blanks which will be sent on request. Enclose cash, post office order, express money order, or bank order with entries: 2 entries, 25c; 4 entries, 50c; 8 entries, $1.00, and additional entries at the same rate. Send as many entries as you wish, together in one envelope, with your name and address written on the back. Entries accompanied by incorrect fee will not be accepted.
5. Entries must bear postmark of date not later than October 24, 1931, and be addressed to "Puzzle No. 6 Literary Recreations, Ltd., P.O. Drawer 100, Vancouver, B.C."
6. The Business Manager of The Vancouver Daily Province has in his possession the correct solution in sealed cover, and such solution will be published in the October 31 issue of this paper. A certified cheque for $500.00 has been deposited with Mr. R. B. W. Pirie, Chartered Accountant, 413 Metropolitan Building, Vancouver, B.C.
7. Competitors using a nom de plume to avoid publicity are required to provide their real name (not for publication).
8. The promoters will not be responsible for entries lost or mislaid, and their decision on all matters relating to this contest shall be final and binding on all competitors. No correspondence can be entered into, nor any interviews granted in regard to this contest.
9. Every competitor, by entering this contest, shall be deemed to accept and agree to the foregoing conditions.
10. Employees of Literary Recreations, Ltd., are not permitted to compete.

Dictionary References: Annandale's Concise English or Funk & Wagnall's. Keep a copy of the solutions you send in.

Correct Solution Puzzle No. 6

RESULT OF PUZZLE NO 5

No all-correct solution was received. The following competitors submitted solutions with two errors, and therefore share the prize of $500.00:

MRS. J. BAKER, c/o T. W. Baker, Port Haney, B.C.
HILDA M. BURGOIN, 1256 Pacific Street, Vancouver, B.C.
YVONNE MACFARLAN, 1542 Charles Street, Vancouver, B.C.
MRS. EDNA RUSSELL, 41 Robert Street, Hamilton, Ont.
MRS. HANNAH STORY, 325 13th West, Vancouver, B.C.

A careful check of entries to puzzle No. 6 is now being made and the result will be announced here next week.

DEFINITIONS

ACROSS

1. These insects sting.
6. To scorch.
7. A good card at whist.
8. Crossword competitors may . . . with one another.
9. Opposite of quiet.
10. This upsets some people.
12. Possessing ability.
13. Artists do, to colors.
16. To pull.
18. A detective . . . . . his case.
20. To attempt.
21. A tree.
23. To court again.
25. A vessel.
28. Sometimes token from a well.
30. Used in rowing.
31. Exclamation.
32. Recalls the story of Humpty Dumpty.
33. Helps identification.

DOWN

1. Bathers at the seaside love to splash there.
2. Vinegar is a kind of . . . .
3. Observe.
5. To season.
8. To delay.
9. Boxers get bruises on it.
11. To be.
12. To shut.
14. Frozen water.
15. This is poison.
17. On the legs, usually.
18. Villagers think their minister a very eminent . . . . . .
19. This issues notes.
22. Popular in the U.S.A.
24. Sometimes necessary at work.
27. Conjunction.
29. A parent.
31. An exclamation.

USEFUL HINTS TO COMPETITORS

This puzzle is capable of more than one solution. Competitors are therefore not serving their own best interest when they fail to use both coupons provided for that express purpose. More than one word may fit some of the definitions. Choose the word that, in your opinion, best fits the definition, and you may then reject many of what appear to be alternatives.

CUT HERE

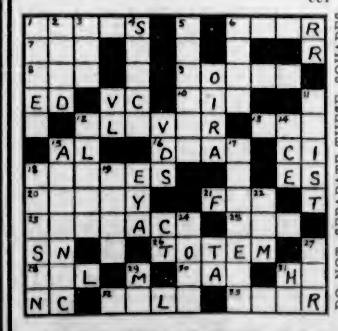

DO NOT SEPARATE THESE SQUARES

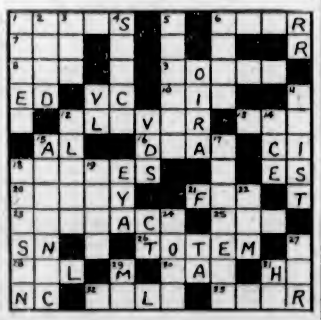

I agree to abide by the decision of the promoters and enclose $.....

Name .....

Address .....

8 — These Entries Must Bear Postmark Not Later Than Midnight, October 24, 1931. V O 8

Probate of Wills In Supreme Court During Past Week

The following wills were probated and administered in the Supreme Court here during the last week:

Edith Rachel Stewart, Saanich, died June 20, 1931; $1,992.

Mary Dykes Thomson, Victoria, died July 29, 1931; $1,185.

Frank Eugene Purdy, Victoria, died July 18, 1931; $7,296.

William Farley Craig, Victoria, died July 27, 1931; $1,190.

Sarah Pirie Hudson, Victoria, died August 10, 1931; $11,591.

James Ford, Somenos, died May 7, 1931; $6,675.

Francis Henry Stirling, Victoria, died July 3, 1931; $103,715.

Henry Thomas Stannard, Victoria, died November 13, 1930; $21,520.

Margaret Padmore, English probate resealed British Columbia estate; $9,090.

James Scott, Victoria, died August 23, 1931; $9,644.

William Henderson, Victoria, died September 24, 1931; $11,505.

Charles Edward Stewart, Saanich, died February 13, 1931; $4,025.

Albert Edward Craddock, Saanich, died September 12, 1931; $4,156.

John Edward Nottingham, Victoria, died February 25, 1931; $8,990.

Doctor—"This is a very sad case. I am afraid your wife's mind is completely gone."

Husband—"I'm not a bit surprised. She has been giving me a piece of it every day for the past fifteen years."

One evening at dinner, a big game hunter told a story which, although perhaps a little exaggerated, was doubtless substantially true. A Scotsman, however, immediately capped it with an account of a fishing adventure in which he had landed a sea serpent two hundred feet long. The hunter was offended and left the table. "Now, Mr. McDougall," said the host, "you've insulted a friend of mine, and ought to apologize. "Weel," said McDougall, "if he'll take a wee bit off that tiger, Ah'll see what Ah can do aboot ma serpent."

SECOND NEWS SECTION

The Daily Colonist.

(ESTABLISHED 1858)

SECOND NEWS SECTION

NO. 266—SEVENTY-THIRD YEAR VICTORIA, BRITISH COLUMBIA, SUNDAY, OCTOBER 18, 1931

ESQUIMALT HANDED FIRST DEFEAT OF SEASON

Finals of Schools' Water Gala Marked By Close Finishes

Keen Competition Features Crystal Garden Meet—Victoria High Boys' Relay Team Wins Canadian Legion Cup—Monterey Girls Victors

Never before in this city has there been such close competition in the different events as was witnessed in last night's Lower Island school championships gala, at the Crystal Garden. Every event was closely contested all the way, and the performances put up by the youngsters were excellent.

This year's competition completely outclassed all former, both in the number of entries and in the times made by the participants in their respective heats.

The Canadian Legion Cup, presented by Britannia Branch, to be competed for by boys under fifteen years of age, this year changed hands and was won by the Victoria High School quartette, composed of B. Mair, I. Fuller, B. McVay and V. Painter. The University School, which finished second, gave the winners a great race all the way and were only beaten by a matter of inches.

Monterey School won the coveted Pendray Cup, for girls' elementary relay championship. The following made up the team: Sheila Swift, Patsy Swift, Monica Trump and Ruth Pangman.

UNIVERSITY TEAM WINS

A. W. Davis, G. A. Green, A. W. Mercer and E. B. Smith brought honor to the University School when they splashed home in great style to defeat Oak Bay High School in the interschools' relay for boys under eighteen.

The girls' under sixteen was won by Molly Unsworth, Daphne Williams, Esther Ford and Kupie Unsworth, of Victoria High School.

The exhibition of diving put on by the youngsters was claimed by judges to be the best display ever staged by youthful competitors. Marjorie Unsworth and F. Fraser, of Victoria High, came first and second, respectively, among the girls, while P. Bond and K. Cote, of the city high school, and W. Chambers, of Oak Bay High School, placed in the order named in the boys' event.

Complete results follow:

Boys Under 14—1, J. Travers, North Ward; 2, Bill Squires, University School.

Girls Under 14—1, Lillian Fancett, Margaret Jenkins; 2, Helen Unsworth, Victoria High. Time :37 4-5.

Boys Under 16—1, J. Rawlins, Saanich High; 2, W. Holborne, Victoria High. Time 28:2-5.

Boys Under 18—1, A. W. Davis, University School; 2, G. A. Green, University School. Time, :28.

Boys Under 15 Relay (Canadian Legion Cup)—1, Victoria High; 2, University School. Time 2:30.

Girls' Diving, Under 18—1, Marjorie Unsworth, Victoria High; 2, F. Fraser, Victoria High.

Boys' Diving, Under 18—1, J. Bond, Victoria High; 2, K. Cote, Victoria High; 3, W. Chamber, Oak Bay High.

Girls Under 16—1, Marjorie Unsworth, Victoria High; 2, Sheila Swift, Monterey. Time, :35.

Girls Under 18—1, Lillian Stokes, Victoria High; 2, Ruby Devison, Saanich High. Time, :33.

Boys Under 12 (Saanich Championship)—1, E. Blinkinsop, Craigflower; 2, G. Spark, Tillicum. Time, :41 2-5.

Girls Under 12 (City Championship) — 1, Audrey Adam, North Ward; 2, Estelle MacDougal, South Park, and Mabel Moore, George Jay. Time, :45.

Girls' Elementary Relay (Pendray Cup)—1, Monterey; 2, Craigflower. Time, 2:49 3-5.

Boys Under 18, Relay—1, University School; 2, Oak Bay High. Time, 2:1 4-5.

Boys Under 12—1, A. Martin, St. Louis College; 2, T. Blinkinsop, Craigflower. Time, :42 3-5.

Girls Under 12—1, Audrey Adam, North Ward; 2, Patsy Swift, Monterey. Time, :41.

Girls' Relay, Under 16—1, Victoria High "A" team; 2, Victoria High "B" team. Time, 2:47 2-5.

McGill Captures Mile Relay Race In Record Time

MONTREAL, Oct. 17 (CP).—McGill University won the one mile relay race, last event on the intercollegiate track and field meet programme, and incidentally set up a new record, racing in the halftime interval of the McGill-Toronto football game here this afternoon. Phil Edwards, dusky British Guiana runner, did the final lap in fast time and distanced Toronto and Queens representatives by fifty yards at the finish. The winning time was 3:25 4-5, a full second better than the former record. Toronto was second and Queens third.

BUYATS WIN AT KEATING

Local Hoopsters Score Easy Victory—Standard Steam Laundry Victors Over Suburbanites

Three fast basketball games were played at the Agricultural Hall, Saanichton, Friday. In the first game Standard Steam Laundry women's team defeated Keating 22-13, while in the next Keating men's senior "C" squad downed J.B.A.A. 34-17.

In the feature attraction Buyats scored a 32-15 victory over Keating senior "B" squad.

Teams follow:

Standard Steam Laundry — H. Scutt, N. Scutt, Dot Rendall, V. Foubister and O. Carmichael.

Keating—Vera Handy, N. Aimes, M. Peden, A. Styan, Ona Young, C. Johnstone and A. Chestworth.

Keating Senior "C"—Steve Bates, C. Cunningham, B. Michell, J. Atkinson, P. Atkinson and B. Tanner.

J.B.A.A. Senior "C"—W. Scott, C. Bull, R. Taylor, C. Elliot and W. Clark.

Keating Senior "B"—C. Ruttan, R. Michell, P. Turgoose, S. Smith, N. Tanner and B. Emmert.

Buyats Senior "B"—R. Forbes, H. Sheppard, L. Patrick, F. McDonald, A. Cudlip, B. Bissell and B. Brown.

Duncan, Jokers And Thistles in Soccer Victories

Duncan, Jokers and Saanich Thistles emerged victorious in Junior Football League matches yesterday afternoon. The Up-Islanders scored their third straight victory by defeating Esquimalt, 5-2, while the Jokers played fine soccer in winning from Victoria Juniors, 7-1. The suburbanites nosed out Royal Oak, 1-0, while Y.M.C.A. and Oaklands battled to a 2-2 deadlock.

Getting Ready for Tests

The South African Rugby Team in England Opens Its Practice at Weston-super-Mare With Some of That Good Old Springbok Action. G. H. Brand Is Making a Place Kick.

England Proves Too Strong for Ireland In Soccer Fixture

Englishman Chalk Up 6-to-2 Victory Over Irish in International Match—Thirty-Five Thousand Watch Teams in Action at Belfast

BELFAST, Northern Ireland, Oct. 17 (CP).—England defeated Ireland in an international soccer match here today by six goals to two. England led Ireland by three goals to one at half time. Thirty-five thousand people saw the match.

After Ireland had made a good start, during which Hibbs had to save on a shot from Dunne and fist out two headers, England went into an early lead when Smith and Waring both scored between the tenth and twelfth minute of play. Smith netted after the ball had rebounded from Waring, who had taken a centre from Crooks. Waring scored easily. Hine added England's third after Gardiner had saved from Crooks.

Dunne was the only player on the Irish side who made any impression on the opposition, but he got no support. Finally, just before half time, he banged the ball into the net from a free kick, Hibbs having no chance.

ENGLAND IN CONTROL

Shortly after resumption Dunne headed against the post following an Irish attack. The rally, however, was short-lived. Crooks swung over a perfect pass to Waring, who rushed in and scored, while Russell and Gardiner were having a pathetic misunderstanding as to who should check him. Houghton emphasized England's superiority again by scoring a fifth goal on a low drive. England held complete control of the situation for practically the balance of the half, Houghton getting their sixth goal. In a flash of fighting form in the last minute Kelly got Ireland's second goal.

The teams were: England—Hibbs; Goodall, Blenkinsopp; Strang, Graham, Campbell; Crooks, Smith, Waring, Hine, Houghton. Ireland—Gardiner; Russell, Fulton; MacDonald, Jones, R. Mitchell; Chambers, McConnell, Dunne, McCambridge, Kelly.

WINNIPEG BOY WINS BY KNOCKOUT ROUTE

ST. PAUL, Oct. 17 (AP).—Frankie Battaglia, Winnipeg, stopped Charley Long, Omaha, in the third round of a ten-round bout last night when Long's seconds tossed in the towel. Long weighed 161½ and Battaglia 162½.

AMERICAN FOOTBALL

Results of football matches in the United States, yesterday, follow:

At Atlanta—Auburn 13, Georgia Tech, 0.

At Annapolis—Delaware 7, Navy 12.

At Ithaca, N.Y.—Princeton, 0, Cornell 33.

At West Point—Harvard 14, Army 13.

At New York—Holy Cross 6, Fordham 6.

At New York—Dartmouth 8, Columbia 19.

At Evanston—Californina (Southern branch) 0, Northwestern 19.

At Stanford—Oregon State 7, Stanford 25.

At Portland—University of California 13; Washington State College 7.

At Los Angeles—University of Southern California 53, University of Oregon 0.

At Seattle—Washington 38, Idaho 7.

At Philadelphia—Pennsylvania 32, Lehigh 0.

At South Bend, Ind.—Notre Dame 63, Drake 0.

At Ann Arbor, Mich—Ohio State 20, Michigan 7.

Salmon Continue To Answer Fly at Up-Island Centre

SALMON continue to respond to the fly, according to reports from anglers returning to Victoria from Cowichan Bay. Many of them report that the run has never been so good for a long time, as a result of which many fishermen are finding their way to the spot. One day last week two local fishermen, Ted Fatt and George Fox, hooked the limit in a short time, some good-sized ones being included in the catch.

W. ROAD WINS GREAT CAGE TILT, 18-16

Down Keating in Feature Fixture by Two Points—Ribbons Win

SLINGERS DEFEAT Y.M.C.A., 26-15

Rallying in the last stanza to score three baskets and two foul shots, West Road came from behind to defeat their friendly neighbors, Keating, 18-16, in the feature cage fixture of the trio presented last night at the Y.M.C.A. gymnasium by the Victoria and District League. In the curtain-raiser, Slingers opened their intermediate "A" campaign by downing Y.M.C.A., 26-15, while Blue Ribbons took J.B.A.A. into camp in a women's senior "B" attraction, 32-6.

The West Road-Keating fixture was nip-and-tuck from start to finish. During the early part of the first half the teams fought neck and neck, with only a few points separating them. Through the fine shooting of Ralph Michell and Stew Smith, Keating led at the interval, 13-10. Claude Sluggett kept West Road in the tussle with his three baskets.

Uncorking a great burst of speed and lightning combination, West Road soon wiped out the deficit and went out in front early in the final period. With a slight lead and only a few minutes to go, the winners put up a strong defence and held their opponents at bay. Referee Macedo issued twenty-one personals during the fray. Teams:

West Road—Claude Sluggett (9), Andrews (1), Clarence Sluggett (4), M. Kice, M. Lannon (2), Styan (2) and Butler.

Keating—Michell (8), Smith (4), B. Turgoose, Ruttan, N. Tanner (1), P. Turgoose (3) and Emmert.

SLINGERS WIN

With their two sharpshooters, Ray Kersey and George Robertson, caging ten points each, Slingers almost doubled the count on the Y.M.C.A. quintette. Starting off with a burst of speed, the winners soon piled up a substantial lead to work on the rest of the game. Just before halftime the "Y" lads rallied, but left the floor at the rest period on the short end of a 13-8 score. Slingers continued their fine team play in the last half and rang the hoop with some pretty shots. Teams follow:

Slingers—Robertson (10), Gibson (2), Kersey (10), Johnson, Sutton, Menzies and Macmurchie (4).

Y.M.C.A. — Bradley (4), Brown, Caddell, A. Field, Martin (3), Harding (5), Thompson, G. Field, Gelling (2) and Riddell (1).

RIBBONS RUN WILD

Playing their usual championship brand of ball, Blue Ribbons ran wild against the J.B.A.A. fair sex. The winners' forwards worked the ball through their opponents defence almost at will. Leading at half-time, 16-1, the Ribbons never slowed down and added another sixteen points in the last canto. Teams:

Blue Ribbons—B. Peden (6), M. Peden (9), T. Rennie (4), M. Wilson (7), R. Bethell (6), B. Boyce and E. Trotter.

J.B.A.A.—L. Spark (4), E. Midgley, A. Lalonde, J. Anderson, G. Taylor (1), M. Spark, I. Crawford, C. Yeamans (1), K. Freestone and K. Luckovich.

Fond Father—What's the matter, my dear?

Daughter—Freddie and I have parted forever.

Father—Um-m. In that case, I suppose, he won't be round here for a couple of nights.

City Squad Scores 2-1 Victory Over Soccer Champions

Dorrington's Goal Late in Last Half Responsible for Dockers' Downfall—Esquimalt's Front Rank Displays Poor Form in Front of Net—Clancy and John Watt Score

Jokers and Thistles in Deadlock

HOW THEY STAND

	W.	L.	D.	F.	A.	P.
Jokers	2	0	1	8	1	5
Esquimalt	1	1	1	5	2	3
Saanich Thistles	0	0	2	2	2	2
Victoria City	1	1	0	3	3	2
Victoria West	0	2	0	0	8	0

Using a forward line with the main cog missing, Manager Mesher and his Esquimalt soccer machine were handed a surprise package in the way of a 2-1 defeat at the hands of Victoria City, yesterday afternoon, at the Royal Athletic Park, in a First Division fixture of the Victoria and District Football League. In the second attraction of the double-header, Jokers, undisputed leaders, battled to a 1-1 deadlock with the Saanich Thistles.

Without the tricky "Scotty" Stewart, inside right, the dockers' front rank was disorganized, and failed to function in its usual style. Several times their forwards had glorious chances to score, but their footwork and shooting in front of the net were atrocious, to say the least. On the other hand, the City lads worked hard, both on the offensive and defensive.

SHORT-HANDED

Taking the field one man short, Esquimalt were forced on the defensive, and as a result De Costa spent many anxious moments between the sticks. Dorrington got in close twice in succession, but the dockers' young goalie was on the job and blocked both drives. Clancy shot over a rifle drive from a difficult angle, but again De Costa was there to cover up. The City kept up the pressure, but their shooting was a little inaccurate at times. Stevens came on at this stage to even the sides.

Esquimalt nearly drew first blood when their forward line had six rapid shots at Farquhar, but none shook the rigging, although two came mighty close, hitting the uprights. Half-time came with neither eleven registering.

Two minutes after the exchange of ends, Dorrington got in position and drove a bullet shot from close quarters, but De Costa came from nowhere to make a brilliant save. Esquimalt went on the offensive, but the sturdy defensive work of the City prevented any scoring. In quick succession, Bob Stewart, Pepin, John West and Barnswell missed the net from a few feet out.

Fifteen minutes after the whistle, Danny Clancy, centre forward, took a long pass from Gloag and beat De Costa from close quarters with a hard drive. Less than five minutes later, John Watt broke through on a forward rush and equalized with a terrific shot to the corner of the net. Play swung from one end to the other with great rapidity, keeping both goalies busy.

The winning tally came from the toe of Dorrington not long before the finish. He worked in near the penalty area and let go with a hard, high drive, which De Costa got his hands on but failed to hold. The ball just crossed the sawdust line. It was the break of the game.

Victoria City rushed in two substitutes at the beginning of the last half. Rivers and Gloag went on for Murray and Kelman. Bill Roper, City centre half, was the hardest worker on the field. He broke up more dangerous attacks than any player on either side. McMillan referreed and the teams follow:

Esquimalt—De Costa; Joe Watt, Sweeney; Mesher, Boyd, Stevens; R. Stewart, John Watt, Pepin, Wagland, Barnswell.

Victoria City—Farquhar; Campbell, Ashe; Heal, Roper, Kelman; Storey, Smith, Clancy, Dorrington, Murray. Reserves, Rivers and Gloag.

BATTLE TO DRAW

Collie's rifle shot to the corner of the net five minutes from time gave Jokers a well-earned draw with Sanich Thistles in the second tussle. On the day's play Jokers held a slight edge and had their forwards been a little more accurate with their shots the result might have been different.

From the opening blast, Thistles went on the offensive, but Jokers' back division never faltered and held their opponents at bay. Ten minutes had ticked away when Johnny Minnis, centre forward, tricked his way through Jokers' defence and beat Chalmers with a wicked drive to the corner of the net. It had the goalie beaten all the way. Chalmers made a great effort for it, but missed by inches. For the remainder of the period play was well divided, with both defences standing up well under the pressure.

When play resumed, Collie went on for Jack Woodley, who was troubled with an injured leg. Following a series of attacks, Nurse was injured and was carried off and Speller was rushed in to take his place. Speller played half-back and Joe Crowe took Nurse's place at full-back.

TWO FINE SAVES

Twice in succession Chalmers dashed from his goal to take long shots and cleared nicely as a flock of forwards rushed in. Bridges made a fine save of Sage's drive and then punched out Stofer's long shot. A few minutes later Stofer had a fine chance to equalize, but drove wide with Bridges at his mercy. Jokers continued to bombard the Thistles' goal, but failed to score. They forced several flag kicks, but all proved fruitless.

Collie took a pass from Campbell, but Bridges worked quickly to avert a goal with a beautiful save. Stofer got through again, but missed the net by inches. Campbell drove over the bar with a first-time shot from outside the penalty area. Seven minutes from time, Collie equalized with a terrific shot, which Bridges never laid eyes on until it crashed against the net.

Both elevens fought hard for the winning tally, but their efforts were not rewarded, and the final whistle ended the tussle. Robb refereed and the teams follow:

Jokers — Chalmers; Carmichael, Leggett; Rogers, Campbell, Preston, Woodley, Price, Sage, Purdy and Stofer. Reserve, Collie.

Saanich Thistles—Bridges; Nurse, Harper; Joe Crowe, Viggers, Jim Crowe; Williams, Esaler, King, Minnis and Gibbons. Reserve, Speller.

BILLIARDS

Standings of teams in the Interservice Billiard League up until last week follow:

"A" Section

	W.	L.	Pts.
Britannia Post	1	0	2
Pro Patria	1	0	2
Veterans of France	0	1	0

"B" Section

	W.	L.	Pts.
Veterans of France	1	0	2
Army and Navy No. 1	1	0	2
Britannia Post	1	0	2
Army and Navy No. 2	0	1	0
Pro Patria	0	1	0

"C" Section

	W.	L.	Pts.
Britannia Post No. 2	1	0	2
Pro Patria	1	0	2
Veterans of France	1	0	2
Army and Navy No. 4	0	1	0
Army and Navy No. 3	0	1	0
T.V. Association	0	1	0

Madison Dix Loses Decision in South To French Fighter

SAN FRANCISCO, Oct. 17 (AP).—Finishing with a great rally in the last two rounds, that nearly had his opponent out, Gaston Lacadre, 146, of France, won a ten-round decision over Madison Dix, 148½, Bellingham, here, last night. The Washington boy piled up an early lead when he stabbed Lacadre steadily with left hands to the jaw and thumped him vigorously with rights to the body during the early part of the fight.

A badly-cut eye and an injured right leg handicapped the Frenchman, but he closed at a furious pace to pound his opponent steadily with jolting body blows. Only Dix's experience held him up during the ninth round.

CARPET BOWLING

Results of games played in the Capital City and District Carpet Bowling League last week follow:

Section "B"

Lake Hill Lions won from Britannia "A" by default.

A.O.F. Woodwards, 17; S.O.E. White Rose, 16.

H.B. Beavers "B," 17; L.O.A. Premier, 26.

Section "C"

Lake Hill Cougars, 26; Willows Athletics, 11.

A. and N. "A," 20; Willows Capitals, 20.

H.B. Beavers "A," 14; A.O.F. Friars, 23.

St. John's, 21; Crystal Garden Rovers, 15.

Section "D"

L.O.A. Carson, 12; Crystal Garden Revellers, 27.

Willows Rangers, 15; A.O.F. Robin Hood, 12.

St. Mark's, 19; Lake Hill Wildcats, 20.

Women's League

L.O.B.A., 26; Esquimalt Thistles, 8.

M'GILL GRID TEAM DOWNS TORONTO, 8-6

Montreal Comes From Behind to Trim Queen City Side

VARSITY ORPHANS HANDED SETBACK

MONTREAL, Oct. 17.—A fighting McGill football team splashed their way through mud and water to an 8-6 victory over University of Toronto in the first intercollegiate football game of the season here. McGill came from behind in the second quarter and then pulled out from a 6-6 tie in the final quarter to win the game by two points. Heavy rain and a soggy field made the going difficult, and both teams were forced to adopt a kicking game.

QUEEN'S VICTORIOUS

KINGSTON, Oct. 17.—Queen's triumphed over Western University, of London, this afternoon by a score of 8 to 3 in a game that failed to produce anything very flashy. The battle was waged on a slimy field, and after the first quarter it was almost impossible to distinguish the players.

The forward pass was almost a complete flop, only one being completed. Queen's tried it once and made twenty-five yards, while Western tried the play half a dozen times and failed. Two bucks and a kick composed most of the play.

A fumble paved the way for Queen's touch. Queen's dominated the second quarter of the game, while Western came to life after half time.

VARSITY ORPHANS BEATEN

VARSITY STADIUM, TORONTO, Oct. 17 (CP).—Kitchener-Waterloo uncorked one of the biggest upsets of the Senior Ontario Rugby Football Union here today when they defeated Varsity Orphans, 13-11.

A Varsity fumble in the last quarter, dribbled over for a Kitchener touchdown, paved the way for the Panther victory.

ARGONAUTS SWAMPED

TORONTO, Oct. 17.—Playing like a well-oiled machine, Montreal A.A.A. defeated Toronto Argonauts by 32 to 10 in their Big Four feature here today.

The winged wheelers were simply too good for the scullers. Their line was much stronger, while play after play was produced from an apparently bottomless repertoire.

TIGERS GIVEN BATTLE

OTTAWA, Oct. 17.—Fighting valiantly on a mud-covered gridiron, the lowly Ottawa Roughriders held Hamilton Tigers to a 9-5 score in the opening game of the Interprovincial Rugby Football Union scheduled here today. Figured to amass a large total of points against the locals, Tigers fought hard to pile up nine points against in four quarters, and they saw their lead cut down by five points when Ottawa secured a sensational touchdown with only three minutes of playing time remaining. Tigers, although they failed to impress as much as they did last season, overshadowed the Roughriders at every stage of the game.

"Isn't it remarkable how Alice keeps her age?"

"Yes, she hasn't changed it for ten years."

BELIEVE IT OR NOT - - - - - - - By Ripley

EXPLANATION FOR YESTERDAY'S RIPLEY CARTOON

The Centre of Population of the United States—During the past century the population of the entire United States has constantly shifted westward from the Atlantic Seaboard. After the Census Bureau completed taking the 1930 census of the country, the centre of population was found to be near Linton, Indiana. According to Prof. W. A. Cogshall, Indiana University astronomer, the exact centre was found to be in a series of mud hills, on a strip of coal mine land owned by the Binkley Coal Company, northeast of Linton.

Please address all queries to Cartoonist Ripley, c/o King Features, New York City, N.Y.

Edmonton Grads Smother Pocatello Under 113-22 in Second Game

EDMONTON, Oct. 17 (CP).—By a score of 113 to 22, Edmonton's famed girls' basketball team, the Grads, turned back the challenge of the girls from Pocatello, Idaho, here tonight. It was their second victory, the Edmonton girls having beaten Pocatello Thursday night by a score of 82 to 20, and they captured the round by a score of 195 to 42.

The challenge from the Idaho girls was made in an effort to wrest from the Alberta capital the Underwood international basketball trophy, which has been held by the Edmonton girls since 1923.

EVERTON TROUNCES WEDNESDAY TO TAKE LEAD

Score 9-3 Victory Over Sheffield XI To Go Out in Front

Everton Now Bracketed With West Bromwich Albion for Lead in English First Division—Sheffield United and Aston Villa Improve Positions in Standings

Rangers and Celtic Handed Setbacks

LONDON, Oct. 17 (CP).—A perfect glut of goals marked the meeting between Everton and Sheffield Wednesday in English League First Division soccer fixtures today. Everton won, putting in nine goals while The Wednesday got three. The victory put Everton on the top of the championship table with West Bromwich Albion, erstwhile undisputed leader, which lost at home to Liverpool. Huddersfield Town, which won a midweek game, triumphed again today, beating Sheffield United and thereby improving its position in the table. Aston Villa, which has played fewer games than the other leaders, is in a very strong position. It won today at Portsmouth. Arsenal, league champion, could only draw with Bolton Wanderers.

In the Second Division, Stoke City, pace setter, lost and vacated its position at the head of the table, Bury assuming leadership again. Bury today crushed Preston North End.

By a weird reversal of form Rangers, who last Saturday beat Queens Park in the Glasgow Cup final, today lost to the amateurs in a Scottish First Division match. Celtic was unable to make the grade at Dundee and dropped a couple of points. Motherwell held the lead in the championship race by beating Hearts.

Soccer results follow:

ENGLISH LEAGUE

First Division

Arsenal, 1; Bolton Wanderers, 1.
Birmingham, 2; Grimsby Town, 1.
Blackburn Rovers, 0; Newcastle United, 3.
Blackpool, 1; Middlesbrough, 2.
Derby County, 1; Leicester City, 1.
Everton, 9; Sheffield Wednesday, 3.
Manchester City, 0; West Ham United, 1.
Portsmouth, 0; Aston Villa, 3.
Sheffield United, 0; Huddersfield Town, 2.
Sunderland, 2; Chelsea, 1.
West Bromwich Albion, 1; Liverpool, 2.

Second Division

Barnsley, 0; Manchester United, 0.
Bradford City, 1; Charlton Athletic, 1.
Bristol City, 1; Chesterfield, 1.
Bury, 4; Preston North End, 1.
Leeds United, 2; Wolverhampton Wanderers, 1.
Millwall, 1; Stoke City, 0.
Notts County, 3; Tottenham Hotspurs, 1.
Oldham Athletic, 3; Burnley, 1.
Plymouth Argyle, 5; Nottingham Forest, 1.
Port Vale, 0; Southampton, 0.
Swansea Town, 1; Bradford, 0.

Third Division—Northern Section

Barrow, 3; Tranmere Rovers, 1.
Chester, 1; Accrington Stanley, 0.
Darlington, 1; Crewe Alexandra, 0.
Gateshead, 2; Southport, 0.
Halifax Town, 3; Rochdale, 2.
Hartlepools United, 0; Wrexham, 1.
Hull City, 0; Rotherham United, 1.
Lincoln City, 1; Stockport County, 2.
New Brighton, 0; York City, 2.
Walsall, 2; Doncaster Rovers, 0.
Wigan Borough, 3; Carlisle United, 2.

Third Division—Southern Section

Brentford, 4; Bristol Rovers, 2.
Cardiff City, 2; Mansfield Town, 0.
Coventry City, 6; Bournemouth and Boscombe, 1.
Exeter City, 6; Queen's Park Rangers, 2.
Fulham, 5; Clapton Orient, 1.
Gillingham, 0; Crystal Palace, 0.
Luton Town, 0; Watford, 1.
Northampton Town, 0; Brighton and Hove Albion, 1.
Reading, 1; Norwich City, 1.
Southend United, 3; Swindon Town, 0.
Thames, 1; Torquay United, 1.

SCOTTISH LEAGUE

First Division

Aberdeen, 5; Dundee United, 2.
Ayr United, 5; Airdrieonians, 1.
Clyde, 0; Kilmarnock, 0.
Dundee, 2; Celtic, 0.
Falkirk, 2; Morton, 2.
Leith Athletic, 1; Hamilton Academicals, 4.
Motherwell, 2; Hearts, 0.
Rangers, 0; Queen's Park, 1.
St. Mirren, 1; Partick Thistle, 1.
Third Lanark, 5; Cowdenbeath, 3.

Second Division

Albion Rovers, 1; Bo'ness, 3.
Arbroath, 5; Dumbarton, 0.
Armadale, 0; Forfar Athletic, 0.
Edinburgh City, 0; East Stirling, 2.
Dunfermline Athletic, 5; Queen of South, 2.
Hibernians, 3; East Fife, 2.
King's Park, 5; Brechin City, 1.
Montrose, 4; Alloa, 1.
Raith Rovers, 4; St. Bernard's, 3.
St. Johnstone, 2; Stenhousemuir, 2.

First mentioned teams played at home.

RUGBY LEAGUE

London, 3; South Africans, 30, at Twickenham.
London Scottish, 11; Richmond, 20.
Rosslyn Park, 8; Richmond, 29.
Aberavon, 3; Llanelly, 10.
Bristol, 11; Bath, 13.
Bedford, 8; St. Barts, 9.
Bradford, 3; Birkenhead Park, 6.
Cambridge University, 26; Harlequins, 16.
Cardiff, 17; Gloucester, 0.
Leicester, 8; Newport, 8.
Northampton, 5; Pontypool, 9.
Oxford University, 13; Old Merchant Taylors, 0.
Penarth, 6; Crosskeys, 7.
Plymouth Albion, 14; Old Cranleighens, 0.
Swansea, 3; Neath, 14.
Torquay, 6; Conventry, 3.
Portsmouth Services, 0; Devonport Services, 8.
Glasgow Academicals, 39; Edinburgh Institution, 8.
Stewartonians, 9; Glasgow High School, 13.
Batley, 6; Featherstone Rovers, 2.
Bradford Northern, 3; Barrow, 16.
Bramley, 14; Hull Kingston Rovers, 5.
Castleford, 21; Keighley, 3.
Huddersfield, 11; Wigan, 8.
Hull, 3; Dewsbury, 6.
Hunslet, 41; Widnes, 7.
Leigh, 7; Halifax, 6.
Rochdale Hornets, 20; St. Helens Recs, 4.
St. Helens, 31; Oldham, 17.
Swinton, 15; Broughton Rangers, 0.
Wakefield Trinity, 8; Leeds, 16.
Wigan Highfield, 22; Warrington, 7.
York, 2; Salford, 2.

County Championship

Lancashire, 11; Yorkshire, 8, at Warrington.

Regina Ice Star Signs With London

LONDON, Oct. 17.—Art Townsend, brawny Regina hockey player, will be in the line-up of the London International League team this Winter. When Glen Loughlin, manager of the local club, arrived in town yesterday from his farm at Viking, Alta., he brought with him Townsend's contract. The Regina man is a defence player.

A Fighter's Idea of Life - - - —By Ed. Hughes

BADMINTON

By TERRY PEERS.

SINGLES PLAYS

The previous articles have dealt with the general points of play. We now come to the different shots and the execution of same for the singles game. A and B are the players; they have tossed for sides—if the winner is wise he will take the service. The main idea is to have your opponent either at the net or at the baseline. A has served a high, deep shot to B—his object is to force his opponent back and keep him back until an opportunity can be found to either "drop" the bird over the net or smash it in the event of it being returned short. Now the question arises, "What if both players play high shots to each other's baseline?" In such case shots are played which will either draw your opponent to the net or make points—take the drop shot—let the bird fall to about waist high, and lift it so that all the height of the bird will be on your own side of the net; the bird will be dropping almost perpendicular, which will lessen the chances of your opponent returning it to advantage. There is also the overhead smash, which if played with a half swing over the head, allowing the wrist to "flick" through when at the top of your reach, will direct the bird down with considerable force, your opponent finding difficulty in picking it up. You will usually be able to follow up to half court and duplicate the overhead smash.

TERRY PEERS

We then have another shot from the baseline called the cross-court; it is played from anywhere above the shoulder, the racket being brought down at an angle which will be underneath and across the bird with a cut that will make the bird travel faster than the "drop" shot, but giving the same results.

There are many advantages to be gained by playing "singles," especially for the beginner. It helps the player to judge the amount of court space at his disposal, and not having a partner to help he naturally has to cover more ground and play a greater variety of strokes, which all helps to make an all-round player. Learn to play the baseline game as well as the net.

Next week: Doubles Plays.

Two Cage Games Carded in Local League Tomorrow

TWO fixtures are scheduled in the Victoria and District Basketball League tomorrow evening at the Centennial gymnasium. In the opening attraction Navy will clash with the Beavers in an Intermediate "A" game, starting at 7:30 o'clock. Green Mill will meet Navy in the second tussle in the Senior "C" division. Alan Le Marquand will handle both fixtures.

Nitakrit Captures Lingfield Handicap

LINGFIELD, Eng., Oct. 17 (AP). A. K. Macomber's Nitakrit, at 7 to 1, today won the Lingfield Handicap over one and one-half miles by two lengths from T. W. Blenkiron's Chery Lad and thirteen others. The race was worth $2,000.

English Rugger Starts

This Bit of Bound and Spring Action Featured the First Trial Rugby Match of the Season at Blackheath, England.

VICIOUS MAT BOUT WON BY STEVE SAVAGE

Chicago Wrestler Pins Bob Kruse Two Out of Three Falls

Steve Savage, 198, of Chicago, defeated Bob Kruse, 208-pound Portland grappler, in a vicious main event of the wrestling show presented last night at the Tillicum gymnasium, winning two out of three falls. In the semi-windup, Rocky Brooks, Victoria, lost in straight falls to Pat McKay, Memphis grappler. A large house witnessed two of the roughest bouts ever presented here.

In the first round of the main event, Kruse stood on the ropes and refused to fight for several minutes, and kicked at Savage many times before the Chicago matman finally dislodged him. The smiling Savage took all of Kruse's rough stuff and twice the latter returned to the ropes.

The first fall came in the second round, when Kruse pinned his opponent with a cross-arm lock in a little over three minutes. Savage evened the count in the next round when he put Kruse to the floor with a terrific body slam in exactly three minutes.

The third and final fall came after a vicious display by Kruse. Savage was knocked from the ring early in this session, and Kruse tried his best to keep him out by biting and kicking his opponent. Savage, however, got on to a toehold and followed this by a body press to put Kruse to the mat in three minutes and twenty seconds.

BREAKS UP BENCH

There was plenty of rough work in the McKay-Brooks argument. Brooks was knocked through the ring in the first round, but came back in ten seconds and held off his opponent for the rest of the distance. Pulling hair and the kicking of Brooks from the ring by McKay featured the early part of the second round. Then Brooks got really mad and after being thrown from the ring broke up a bench and was going to try to flatten McKay, but the crowd and his seconds appeased him and he climbed back into the ring. Both used their fists freely, but no knockout punches were landed.

Brooks was knocked cold by a series of rabbit punches early in the second round, and after being groggy several times was picked up by McKay with an aeroplane spin and then was crashed to the mat with a body slam for the first fall after four minutes.

Brooks was in a groggy state when the fourth round came along, and after taking some terrible body punishment his seconds tossed in the towel after one minute, to give McKay the second straight fall.

Richardson refereed.

"Nearly every pedestrian will have a car soon." Or wings.

Pencil Striped Suits
Blue or Black. Extra Values
$29.50
PRICE & SMITH, Ltd.
614 Yates Street

Coyle MADE IN B.C.
BATTERIES
Built To Requirements . . .
"Coyle Batteries are the result of years of study of the exact battery requirements of the B.C. motorist and the adaptation of the finest of B.C. raw materials to building a dependable, trouble-free product. Its popularity today, wherever used, bears its own evidence of success."
BARBER BROS.
SERVICE STATION
504 Johnson St. Phone E 9041

Connoisseurs Will Tell You
that the richest wine of all is Port and they will add
CONVIDO PORT
is the noblest Port of them all. There is a reason. Bottled by the same firm in Oporto (Warre & Co.) since 1670 and always aged 30 years in wood before bottling.
In bottles only. Never sold in bulk. Ask for Convido.
On Sale at Liquor Vendors or Direct From Government Liquor Control Mail Order Department, Victoria, B.C.
This advertisement is not published or displayed by the Liquor Control Board or by the Government of British Columbia.

1670
261 Years of Continuous Trading—
HUDSON'S BAY BEST PROCURABLE SCOTCH WHISKY and HUDSON'S BAY RUM
Highest Possible Quality—
An old mellow Highland Whisky . . . a Rum in public favor for two centuries . . . ever bought with absolute confidence because back of both is a reputation 261 years old.
BOTTLED IN SCOTLAND
Hudson's Bay Company.
INCORPORATED 2TH MAY 1670.
This advertisement is not published or displayed by the Liquor Control Board or by the Government of British Columbia.

Parlor Dog Show
SATURDAY, OCT. 24
AT 8 P.M.
For Further Information
Phone G 6370

Hunting Season

Hunting Coats	$5.75	Sporting Boots	$7.00
Hunting Vests	$2.50	Leather Windbreakers	$6.00
Rainproof Hats	$1.50	Horsehide Coats	$13.00
Special Light-Weight Waterproof Golf Coats			$7.25

F. Jeune & Bro., Ltd.
570 Johnson St. Phone G 4632

SPECIAL
A Group of Our Higher-Priced
SUITS REDUCED
Formerly $45.00 and $55.00
$27.50
These are really GOOD suits . . . good from every angle . . . up-to-the-minute in style . . . tailored in the careful Wilson way . . . . cut from best quality tweeds and worsteds that will give long, hard service and retain their smartness. Blues, greys and browns. It's good policy, of course, to get really good clothes . . . and this is certainly a splendid opportunity. (It would probably be wise to drop in early for the widest selection.)
Burberry Coats
Jaeger Woollens
Established 1862
1217 Government St.
Phone G 5613
W. & J. WILSON
Men's and Boys' Clothes

STOP! Death or Injury
May Attend Your Carelessness
WEAVER SAFETY LANE
Five minutes of your time will prove the reliability of your brakes . . . forestalling possible accident and tragedy.
We have installed brake-testing equipment identical to that used in official tests throughout the country.
Drive In for This Test ABSOLUTELY FREE
Indicators automatically register the brake capacity of your car, right before your eyes, we issue a printed card, certifying the exact way in which your car responds.
WALTER B. REVERCOMB GARAGE
915 Yates Street Opposite Bowling Alley Phone G 6421

COLLEGE, BRENTWOOD RUGBY WINNERS

Former XV Downs Scottish as Latter Defeats University

Gordie Thorpe's Try Responsible for Collegians' Victory Over Troops, 3-0—Brentwood Shows Fine Form in 15-5 Win at Mount Tolmie

Gordie Thorpe's try in the dying minutes of the game gave Victoria College, city and British Columbia champions, a 3-0 victory over Canadian Scottish in the opening of the Intermediate Rugby League, yesterday afternoon, at the Victoria High School grounds, before a large crowd. While the Collegians were getting the scare of their lives, Brentwood College journeyed to the city to score their initial win at the expense of the University School at Mount Tolmie, 15-5, before another big crowd.

Due to the hard condition of the grounds, both games were fast and many exciting plays featured. Sizing up the situation, it looks as if the Craigdarroch lads are not going to have a walk-away this season as they have had during the past three years, during which time they set a record in intermediate circles throughout the province, which will take some beating.

Scottish held the students to a standstill and only the "breaks" decided the winners. College kicked off and carried the play into their opponents' area, where a splendid kick to midfield relieved the pressure. Scottish used their feet to great advantage and forced College to their twenty-five-yard line. Play switched back to centre, where Stark scooped up the leather and raced for College's line, but Nelson brought him to earth with a fine tackle.

SCOTTISH PRESSES

Scottish kept the ball in College's twenty-five-yard territory. After a series of scrimmages, the troops were awarded a free kick. Parker tried a place kick, but missed the uprights. At the interval the ball was in midfield. Just before the half ended, Quinn, Scottish, was injured and carried off.

College pressed at the start of the second half, but their plays were broken up by the troops' strong back division. Parker got away on a long run, but was forced into touch before any damage was done to College's record.

The Collegians again attacked, and just before the whistle, Thorpe plunged over for the only try of the game. The kick for extra points failed.

Derbyshire refereed and the teams follow:

Victoria College—Nelson, Copeland, Mabee, Robinson, Thorpe, Colgate, Luttrell, Upward, Fyke, Wilson, Carey, Crothall, English and Roberts.

Canadian Scottish—Parker, Hill, Stark, Lund, Kirkham, Hall, Quinn, Tyrer, Lee, Uhler, Hall, Warburton, Hocking, Rowton, Hesslein and Correnelle.

BRENTWOOD WINS

Using their speed and weight to great advantage, Brentwood College scored a great victory over the University School. The Collegians were well trained and jumped at every opportunity offered them to score.

Shortly after the start, Archibald sent Brentwood into a lead they never relinquished by dashing across for the first try by beating the University fullback to the ball. Arkell converted. Half way through the period, Wilkinson, the school's five-eighths, was injured and was forced to the side lines for the rest of the game. No further scoring took place before the rest period.

A few minutes after the second canto started, Mitchell went over for Brentwood and again Arkell converted. Brentwood kept up the offensive, and after several fine runs, Terry Todd put the visitors further in the lead by racing across after a three-quarter run. Arkell added more points with a deadly kick. Just before the final whistle, Mackid 1, saved University from a whitewash by diving across following a scrum. Mercer converted.

O. C. Grant refereed and teams follow:

University School — Mackid II, Mackid I, Smith I, Wilkinson, Leggat, Mercer, Davis, Allen II, Hackney, Clemint, Menzies, Van Norman, Britton, McKee and Carlyle.

Brentwood College—Arkell, Todd, Barrett, Lennard, Woods, Thorpe, Wilkinson, Fraser, Wilkin, Mitchell, Sharland, Archibald, Poole, Driscoll, Kimloch and Buck.

UNIVERSITY WINS

Tries by Swan and Redden gave University School's second string fifteen a 8-0 victory over the Brentwood College on the latter's home grounds. The former failed to convert his own score, but added the extra points to the latter's try. R. Wenman refereed.

Some Real Irish Action

A Real Get-Together Is This Active Huddle of the Irish Champion Tipperary Hurling Team Stretching Out for a Workout Before Setting Out on a Tour of Foreign Lands.

PHIL TAYLOR AND SON, ALAN, TO PLAY IN VANCOUVER MEET

Phil Taylor, pro at the Victoria Golf Club and British Columbia open champion, and his son, Alan, will play in the pro-amateur invitation golf tournament at Hastings Park memorial links, Vancouver, next Tuesday. About twenty-five are expected to start in the event.

Denis Boy Takes Caufield Cup Race

VICTORIA, Australia, Oct. 17 (AP).—Denis Boy, owned by W. Wallace, and at odds of 12 to 1, today won the fifty-fourth running of the Caufield Cup by a neck from J. Hurley's Prince Dayton. Sixteen horses ran the mile and one-half. The winner's time was 2:31¼. The race is worth about $20,000.

Suspension of Dobbyn Upheld By B.C. Dukes

AFTER investigating his case from every possible angle, the British Columbia Football Association upheld the suspension of George Dobbyn, member of the Victoria City eleven, at a special meeting held last night at the Y.M.C.A. Dobbyn was suspended for life for alleged fighting with a spectator last year during a fixture against the Jokers.

INTERCOLLEGIATE TENNIS HALTED BY RAIN AT KINGSTON

KINGSTON, Oct. 17.—Rain today put a halt to the Canadian intercollegiate doubles being played here, and it is likely the matches will be played in Montreal.

University of Montreal and McGill qualified this morning for the finals in the doubles.

At noon today the standing of the colleges were: University of Montreal, 18 points; McGill, 8; University of Toronto, 2; Queens, 2.

Devlin Will Coach Badminton Players At Winnipeg Club

TORONTO, Oct. 17 (CP).—Joseph Francis Devlin, All-England badminton champion, has come to live in Canada. He is at present staying in Toronto and will shortly proceed to Winnipeg, where he will be professional and coach to a badminton club in that city. Devlin won the English championship five years in succession and six times out of seven years.

Heck—How did Slim, the burglar, come to reform?

Jack—He went and got married, and the wife won't let him out nights.

VACS WIN WILD GRID ENCOUNTER

Fists Fly as Big Four Leaders Down Meraloma—Referee Attacked

NEW WESTMINSTER DEFEATS VARSITY

VANCOUVER, Oct. 17.—Vancouver Athletic Club eked out an 8-7 win over Meralomas at Athletic Park today after one of the most bitterly fought exhibitions in the history of the Big Four Canadian Football League. Fights were the order of the day, and in the fourth quarter, Bob Ellis and Don Stewart, Meraloma backfield aces, were ruled off when they attacked Referee Del Finlay for allowing a disputed touchdown to the greenshirts early in the fourth quarter.

Merritt, the Vacs line-plunger, went over for a touchdown to make the score 8-6. Meraloma's claimed that not only was he thrown back, but that he hurdled the line, an illegal play. After the game the field was a mass of disputing spectators and coaches of both Meralomas and V.A.C. engaged in a short battle of words and fists. Brick Peebles, head linesman, received a blow to the jaw when attempting to separate two opposing players on the sidelines.

REFEREE THREATENED

Numerous other fights took place after the disputed score in the fourth. Referee Del Finlay left the field with threats of violence showered on his head.

The Kitsilano boys played like an inspired team for three quarters and completely upset the dope by leading 6-0 at half-time and 6-3 at three-quarter time. The great V. A. C. line was helpless against the hard-charging Meraloma backs, led by fighting Bob Ellis, former prairie star.

When the Vacs carried the ball by end runs and plunged to the Meraloma three-yard line, Merritt, V.A.C.'s plunger, dove over the line of scrimmage for a touchdown. From then till the end of the game, even with Meralomas having only ten men, and two of their stars off, it was all the green and gold could do to stave off the last-minute rally of the losers.

VARSITY DEFEATED

NEW WESTMINSTER, Oct. 17.—Varsity suffered their second defeat at the hands of Westminster Dodekas, when the local entry outkicked the students to defeat them, 6-4, in a hard-fought game played at Queen's Park this afternoon.

Both teams presented a stonewall defence, and consequently all points were scored from well out. Westminster had a narrow escape in the third quarter, when O'Kelly kicked out of bounds on the twenty-eight-yard line, but Varsity failed to break through and had to be satisfied with a deadline kick. Westminster also had a great chance to cross the line in the final stanza. Bill Sturdy grabbed Murdock's weak attempt at a drop kick and raced twenty yards before he was hit hard, and was forced to retire with a damaged shoulder. Jackson carried on the good work with a nice run for fifteen yards, and then Tingley hoisted a forward pass to Brown, which was completed. "Stew" Fraser carried the ball through centre for twelve yards and Westminster's first down, but they failed to get through, and Tingley kicked to the deadline.

The locals had another chance near the end of the period, when Varsity was penalized ten yards and lost the ball. Patterson was sent in for a try for goal, but his kick went wild, but another point was chalked up for the final score of the game.

Both squads had very little success with their forward passing. Westminster Dodekas completed two out of eight attempts, while Varsity managed to get one complete in five attempts.

Saves Royals From Suffering Setback

JACK COULTER

VANCOUVER, Oct. 17.—Jack Coulter saved Westminster Royals from their first defeat of the season five minutes from the end of the Pacific Coast League game against Nanaimo City at Con Jones Park today, and a hotly contested battle ended with honors even and the score 2-2. Bob Grey had given the Islanders the lead five minutes previously and it looked as if the visitors would walk off with both points.

HARRIS EXPECTED TO BE MANAGER OF TIGERS NEXT YEAR

DETROIT, Oct. 17 (AP). — The Detroit News today says that Stanley R. (Bucky) Harris undoubtedly will return as manager of the Detroit American League baseball team next year.

"Although he has not signed a contract, it is understood that he will be offered one within the next two months," The News says.

ZBYSZKO IN DRAW

SALT LAKE CITY, Oct. 17 (AP).—Wladek Zbyszko, 222, Polish grappler, and Ira Dern, 206, Salt Lake City, wrestled ninety minutes to a draw here last night, each taking one fall in the time limit.

Leo Papiano, Los Angeles, won two out of three falls from Dean Deton, Salt Lake City, in a preliminary.

APPOINTS REFEREES

KANSAS CITY, Oct. 17 (AP).—William F. (Bill) Grant, president of the American Hockey League, today announced the board of referees for the 1931-32 season.

The three regulars will be D. O'Leary, Ottawa, Canada, a member of last year's staff; W. A. (Bill) Shaver, Los Angeles, former California and Pacific Coast League official; and P. L. (Puss) Traub, Regina, Sask., Canada.

VANCOUVER RUGBY

VANCOUVER, Oct. 17.—Ex-King George and Rowing Club maintained their unbeaten record in the Miller Cup series at Brockton Point today, making it three straight. Ex-Kings triumphed over Ex-Techs, 20-0, while Rowing Club won from Varsity, 8-3.

In the other games, Occasionals defeated Meralomas, 9-3, and Ex-Magee moved up a notch in the standings by trimming U.B.C., 14-3.

Doctor Dick's Letter Box

TIM MATSON

Photo by Cynthia Clayton

Dear Doctor,

A day or so ago, my wife and I were discussing Courage. Of course the discussion met the dear old Anglo-Saxon fate of all inter-conjugal discussions, but while I was convalescing, I had to admit that the subject of Courage was most absorbing. What, actually, is Courage? Again, is the male more courageous than the female, etc.? Please furnish data, at once.

Yours, sewing an ear on,
ART MANGELD.

Dear Art,

Courage, unless fostered by its grandmother, Fear, does not even exist. Fear, according to scientists, is an actual glandular enigma of the human ensemble. Some people, state these scientists, are born with positively no Fear-glands, so, for such, it is more an exhibition of stupidity than courage, to spend their holidays, swimming among undernourished crocodiles, or playing blind-man's buff in a sawmill.

On the other hand, when a pale little man, who can't swim, and has Fear-glands the size of pumpkins, pounces into Hell's Gate Canyon after his wife's umbrella, rather than see her cry—then, I say, this quaint little chap deserves a pat on the back, and an extra whole-wheat biscuit for his tea!

Re which is more courageous—male or female—dynamically the female! What man has the courage to disturb a row of theatre seats eight times during one act, just to trot out and make sure that the chauffeur is keeping the car at the temperature most amenable to the wheezing of a smelly, sophisticated, decrepit "pug"?

Or what male, normal or alcoholically distended, would have the nerve to sue the C.P.R. for a new hat, after having deliberately spent an hour on an open deck admiring and saying pretty things about the seagulls?

"Toujours la femme," Art! If Horatius had been a woman he'd have told "brave Herminius" and Spurius Lartius to take the afternoon off and to return about six-thirty with some coffee and a change of underwear.

So long, Art. Regards to the wife.

Yours in seclusion,
DOCTOR DICK.

KENT'S RADIO STORE

$79.50

Easy Terms Arranged

THIS IS THE LATEST

De Forest Crosley

SIX-TUBE SUPERHETERODYNE

There is a De Forest Crosley model just made to suit your requirements—every model is quality built and fully guaranteed, regardless of price.

$99.50

You Can Really Depend on Them

JUST ASK

KENT'S

641 Yates St. E 6013

"The World's Favorite"

LOUIS ROEDERER CHAMPAGNE

Only the finest selected grapes are used

On sale at Liquor Vendors or direct from Government Liquor Control Mail Order Department, Victoria, B.C.

This advertisement is not published or displayed by the Liquor Control Board or by the Government of British Columbia.

On sale at Liquor Vendors or direct from Government Liquor Control Mail Order Department, Victoria, B.C.

This advertisement is not published or displayed by the Liquor Control Board or by the Government of British Columbia.

★ ★ ★ ★ Health insurance!

The Opinion of a Famous Physician

"I BELIEVE that when a man is down or out of sorts, beer is one of the most wonderful things in the world. It is absorbed at once in the stomach. I have the greatest belief in alcohol used judiciously."

SIR W. ARBUTHNOT LANE.
In The London Daily Mail, February 15, 1930.

Many people find that a bottle of beer taken with meals, or before retiring, aids digestion and induces calm, restful sleep.

$2 PER DOZ.

BOHEMIAN BEER

PHOENIX EXPORT LAGER

This advertisement is not published or displayed by the Liquor Control Board or by the Government of British Columbia.

Plays and Players

Capitol Film Heralded As Outstanding Success

Dramatic Tale of War Activities Is Vividly Portrayed in "Waterloo Bridge," Opening Tomorrow at Local Theatre

Mark "Waterloo Bridge" down on your engagement pad. It is one picture you cannot afford to miss. For the last six months it has been heralded far and wide from Hollywood as the screen's most pretentious and satisfying entertainment. Such prior publicity often results disastrously. Anticipation can be built up too far. However, after seeing "Waterloo Bridge" tomorrow night, at the Capitol Theatre, you can honestly say that nothing which has appeared in print about "Waterloo Bridge" has overstated the truth.

At the opening, Myra is a chorus girl in a London musical comedy. It is the first year of the war. Myra is the 'giving' kind—and pays Old Mother Nature for her parties. Later we find her as a model to a down-at-the-heel artist. On Waterloo Bridge Myra meets a young Canadian soldier on his first leave from the trenches and a friendship springs up between them—a decent one. The boy doesn't know and the girl doesn't tell. The boy worships her.

Then Myra's landlady tells him what she is—a cheap, common soldier's girl. Again he searches for her and finds Myra—again she promises, and he leaves for the front broken-hearted. Overhead is the drone of a Zeppelin—an air raid! From her bag Myra takes a box of matches, and strikes a flame in the dark—there is the whiz of a shell and Myra finds her answer to life.

AMUSEMENTS

On the Stage

Playhouse—G. Donald Gray Company presents "She Couldn't Say No."

On the Screen

Capitol—Mae Clark in "Waterloo Bridge."

Coliseum — "White Cargo," starring Leslie Faber.

Columbia—Eleanor Boardman in "The Flood."

Dominion—The Four Marx Brothers in "Monkey Business."

Crystal Garden—Swimming, dancing, badminton.

STRONG APPEAL IN "THE FLOOD"

Spectacular Film Will Open at Columbia Theatre Tomorrow for Initial Showing Here

Picture, if you can, a gigantic river overflowing its banks while men, women and children flee for safety. Then you have some idea of the powerful spectacular appeal of "The Flood," which opens at the Columbia Theatre tomorrow. From the standpoint of atmosphere and characterization, "The Flood" is very nearly perfect.

The story unfolds in a vivid manner the poignant romance of a pretty girl who is the innocent victim of small town scandal. She is driven from home and returns with a millionaire husband. A startling climax takes place in which the Mississippi goes on an awe-inspiring rampage.

Eleanor Boardman, in the role of the heroine, does some of the best acting of her career and Monte Blue makes an upstanding hero. Honorable mention for character parts goes to David Newell and Ethel Wales.

HUMOROUS PLAY HERE THIS WEEK

G. Donald Gray Players Will Present "She Couldn't Say No" at Playhouse Theatre

Mary Moe, talented and versatile leading lady with the G. Donald Gray players, will have opportunity to show her ability as a comedienne in "She Couldn't Say 'No,'" which opens Monday night at the Playhouse.

"She Couldn't Say 'No'" gives Miss Moe her most important leading role since she has been at the Playhouse, that of the secretary to a young lawyer, who, to help her boss in the time of depression, takes a "case" for him, without his knowledge. The "case" is a breach of promise suit, built for laughing purposes only, in which the audience wins the decision.

Miss Moe, masquerading as her boss' partner, takes the "case" for the defendant, only to find that her boss has taken the "case" for the plaintiff, and when they face each other in the courtroom scene there are no limits to the laughter.

"She Couldn't Say 'No'" is fast and furious rib-tickling farce, a riot of laughter from start to finish, not a serious line, not a sober moment—two and a half hours of continuous merriment.

Early Invention Of Edison Cause Of His Discharge

OKANOGAN, Wash., Oct. 17 (AP).—How Thomas Edison was discharged as a telegraph operator in a Michigan town because he deceived his employers with one of his earliest inventions, is told here by A. L. Smith, former assistant superintendent of telegraph on the Lake Shore & Michigan Southern Railroad.

At stated intervals, Smith said, night operators were ordered to transmit a code signal to the office of the dispatcher to show they were not sleeping on the job. For some reason Edison failed to report several times and was reprimanded. Then his signals began coming in with unerring regularity. Mr. Smith was delegated to make an inquiry into the affair.

At Edison's depot he found an automatic contrivance that sent the code signal for "all's well" at the regular times. Smith said, the youth, who was to become the world's greatest inventor, was immediately removed of his duties.

It was late. The door bell rang. The doctor opened the door, expecting a request for his services.

"Miss Caroline Tompkins?" said the late caller.

"She has retired," said the doctor.

"This for her," said the man, handing the doctor a package from which peeped flowers and buds and leaves.

"One of cook's admirers," the doctor mused, "has brought her a bouquet."

He walked into the kitchen and placed the package in a basin. An indignant cook stood before him the next morning.

"I wish to give notice," she announced. "I'll not stay another day in a house where some varmint puts my new hat in a dish of water."

Players in Coming Shrine Comedy

A GROUP of the principals appearing in "The Beauty Shop of 1931," which is being presented in the Shrine Auditorium on the evenings of October 21, 22 and 23, under the auspices of the Gizeh Temple Shrine. Reading from left to right, Arnold W. Trevitt as Lugubria Sobini, a Corsican undertaker; Miss Gertrude Hicks as Lola, a Spanish dancer; Miss Marjorie Watson as Dolores, a Spanish souvenir girl; Sid Chiverall as Garabaldi Panatella, a Corsican innkeeper; Miss Vivian Coombs as Natalie, the daughter of Panatella, and George Hallett as Carambo Maldinado, a Corsican duelist.

Marx Brothers at Their Best on Dominion Screen

Famous Quartette Provides Much Merriment While Stowed Away on Transatlantic Liner in "Monkey Business"

The Four Marx Brothers, a bit wilder, funnier and loonier than ever, do their "stuff" with accustomed abandon in their new starring comedy which Paramount has appropriately entitled "Monkey Business," and is now showing at the Dominion Theatre. Cast as stowaways on a transatlantic liner, the four brothers, Groucho, Chico, Harpo and Zeppo, from the time they are discovered in barrels labeled "kippered herring," raise havoc with the ship, the captain and the passengers in a manner to keep the most sedate and reserved audience in a state of constant uproar.

In "Monkey Business," Groucho practically takes over command of the ship and his batty brothers become dangerously involved with a couple of desperadoes. Needless to say, the Marx boys during the entire voyage disrupt everything, finally impersonating Maurice Chevalier when it comes time for them to disembark and show their passports. This is a wildly hilarious scene, one of the funniest they have ever done.

Supporting Groucho, Harpo, Chico and Zeppo is a large and clever cast which the brothers knock about with unrestrained glee. Included among these players are Ruth Hall, Thelma Todd, Tom Kennedy, Rockcliffe Fellows and Ben Taggart.

"WHAT WOMEN SHOULD KNOW" TO BE TOPIC

Dr. W. G. Alexander will lecture to ladies this afternoon, at 2 o'clock, on "What Women Should Know," and at 4 o'clock to men, on "What Makes Wives Cold and Unresponsive." Tonight he will speak on "False Ideals, the Cause of Present Troubles."

Tomorrow Dr. Alexander will close his series with his lecture on "How to Read Character From Walk, Handshake, Way of Wearing the Hat, Eye, Nose, Mouth and Chin," and will demonstrate by reading the faces of those sent on the stage. They will then blindfold him and bring up others, and he promises not only to pick out the new subjects but tell their peculiarities of disposition and talents and also the color of their eyes, complexion and hair.

"More Women Using Clubs." Has the rolling-pin lost its sting?

The editor of a small provincial paper was suddenly disturbed by an indignant gentleman, who came bursting into his office.

"Look at this advert. of mine," bellowed the purple invader. "I gave you an advert. for a house to be sold—and you've messed everything up!"

The editor looked up and thought for a moment. "Ah, I remember!" said he. "I discovered that your advert. got slightly mixed with an advert. for razors——"

"Yes!" bawled the other. "And a fine fool you've made me look, advertising a house solidly built, 'hollow ground'!"

When it came to the naming of the new mine, the prospector's wife said:

"Will you name it after me, dear?"

Prospector: "Yes, darling, I will. Yes, I will name it in your honor."

And from that day to this, one of the richest gold mines in the Black Hills of South Dakota has been known as "The Holy Terror."

Principals of War Drama

Douglas Kent and Mae Clarke, the Two Principal Stars Appearing in "Waterloo Bridge," the All-Talking Feature Showing at the Capitol Theatre All This Week.

Gripping Tropical Drama Now Showing at Coliseum

Man's Struggle Against Temptations of the South Seas Seen in "White Cargo," Playing at Local Theatre

"White Cargo," which is now showing at the Coliseum Theatre, is one of the most exciting and entertaining productions ever to be offered for the amusement of "talkie" fans.

Not only have the intense drama and magnetic romance of the stage version of this brilliant story been accurately and realistically transcribed to the talking screen, but additional scope has been given to the action by virtue of the wider possibilities which the camera gives to themes of this sort.

The story of "White Cargo," which has not been tampered with in the all-talking picture version, is that of a young man who takes a job in the tropics, confident that he will not fall from grace as have many men who preceded him. For a time he is able to resist the temptation to drink and to become indolent. Likewise he remains true to the girl who waits for him at home. But ultimately the tropical heat, monotony, hardships and temptations become too strong for his powers of resistance, especially when Tondeleyo, a primitive and beautiful girl, makes it her business to capture his affections.

His struggle to maintain his ideals and the strained relationships between him and the other men involved in the story, furnish some of the most gripping scenes ever filmed.

Watch Your Step, Girlie! There's Danger Ahead! But

"She Couldn't Say 'No'!"

There's No Fool Like an Old Fool
From the Play by B. M. Kaye

Farce-Comedy Presented by Fast and Furious

G. Donald Gray & Co.

PRICES REDUCED
Evenings—Doors at 7; Curtain, 8 o'Clock
Adults: Balcony, 35¢; Lower Floor, 50¢
Matinees, Wed. and Sat.—Adults, 35¢; Children, 15¢
REBATE NIGHT, TUESDAY—$25.00 GIVEN AWAY

PLAYHOUSE
Victoria's Only Stage Attraction

COLUMBIA MONDAY TUESDAY WEDNESDAY
$25.00 GIVEN AWAY MONDAY NIGHT

The conquest of one man over a mad, swirling river in flood . . . The triumph of one woman over the swirling madness of a scandal-hungry crowd.

the FLOOD
with
ELEANOR BOARDMAN
MONTE BLUE — DAVID NEWELL

Added Attractions
"Mickey's Follies—Mickey Mouse"
"Here's Luck," Slim Summerville Comedy
Fox News

Prices—Matinee, 20¢; Children, 10¢; Evenings, 25¢ and 35¢

COME TO CORSICA

See the Hilarious Scenes Laid on Napoleon's Isle

In the Show With the Pep, the Punch, the Comedy, the Pretty Girls, the Music, the Costumes and Scenery—In Other Words, See

"The Beauty Shop of 1931"

SHRINE AUDITORIUM
Wed., Thurs. and Fri.—Oct. 21-22-23

Many improvements are being made and the stage enlarged, new lighting facilities added, so that every seat is a PERFECT SEAT.

Tickets May Be Obtained From the Following:
F. W. Francis, Jeweler; J. W. Maynard Shoe Stores; Morris Cigar Store; Hawkins & Hayward, Electricians; Little & Taylor, Jewelers; Luney Bros., Sayward Building; any member of the cast or Shrine Band.

To Aid Women's Workroom

Lecture

By Col. George Fallis

"Will Great Britain Survive"?

ROYAL VICTORIA THEATRE

Thursday, October 22

Admission 50c 8:30 P.M.

Tickets on Sale at Fletcher Bros.

Dr. Alexander's Lectures
Chamber of Commerce
Sunday, 2 P.M., to Ladies
"What Every Woman Should Know"
4 P.M., to Men
"What Every Man Should Know"
8 P.M., to Everybody
"False Ideals or Real Causes for Present Troubles"
Monday—Last Lecture on "How to Read Character by Walk, Handshake, Eyes, Nose, Mouth and Chin"
Admission, 25c

COLISEUM
Daily, 1 to 5 P.M., 7 to 11 P.M.

THE PLAY THAT MADE THE WHOLE WORLD GASP!

NOW COMES TO YOU AS THE SCREEN'S MOST VIVID DRAMA

ALL TALKING PICTURE
of the World's Most Sensational Play
"WHITE CARGO"

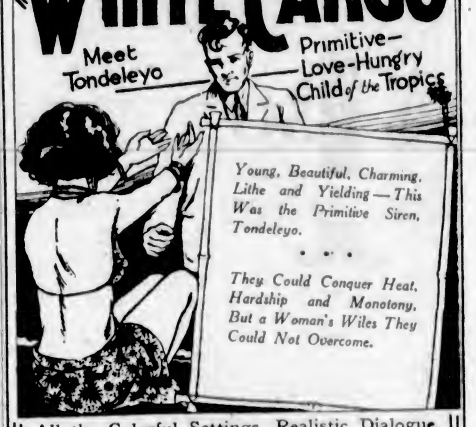

All the Colorful Settings, Realistic Dialogue, Enthralling Drama, and Vivid Action of the Play, Enhanced by the Talking Screen.

A British Production With an All-Star British Cast

LESLIE FABER
MAURICE EVANS
GYPSY RHOUMA

SPECIAL NOTE
We Do Not Recommend "White Cargo" for Children

Added Attractions
Fox News Audio Revue
BOBBY JONES
With the "Big Irons"
KRAZY KAT KARTOONS

20c Till 2.15; Mats., 35c; Evenings, 50c and 35c

Victor Records
We Invite You to Hear

1260 Dunn
Gypsy Love Song
Sung by Werrenrath

20039 Impressions of London
Chimes of St. Margaret's
(Westminster)

4086 Faust a La Gigue
Toccata-Widor
Organ by R. Goss-Custard

6599 Ave Maria (Gounod)
Elegie (Massenet)
Sung by Rosa Ponselle

7006 Rouet d'Omphale (Saint-Saens)
Parts 1 and 2
Philadelphia Sym. Orch.

1138 One Little Dream of Love
Rose in the Bud
Violin by Renee Chemet

8124 Carmen. Toreador's Song
Tosca. Te Deum
Sung by Lawrence Tibbett

24000-11 Quartette in F Minor (Haydn)
Hart House Quartette

22512 Amaryllis (Ghys)
The Dragon Fly (Strauss)
Victor Concert Orch.

130816 The Maid of the Mountains
Selection, Parts 1 and 2
London Palladium Orch.

At the Music Department

DAVID SPENCER LIMITED

NOW SHOWING ONE ENTIRE WEEK

DOMINION

NOW SHOWING AT USUAL PRICES

The Four Funniest Men in Pictures in Their New Outrageous, Uproarious Entertainment

THE 4 MARX BROTHERS
IN
"MONKEY BUSINESS"

The CLOWNED HEADS of comedy! These Four Marx Brothers rule the waves of laughter again in "Monkey Business." A mad and merry cruise into oceans of hilarity

You don't have to guess about this one! EVERYBODY knows it's the year's screamin'est comedy!

Victorians Who Saw It Saturday Are Still Laughing. It's So Good We're Showing It All Week

ADDED
BOBBY JONES
In More Golf—This Time It's "TROUBLE SHOTS"
Silly Symphony Cartoon "BUSY BEAVERS"
DOMINION NEWS
SIR HARRY LAUDER
In Another Song Specialty, "SHE'S MY DAISY"—His Biggest Hit

HOSPITALS MEET HIGH STANDARD

Hard Times Have Proved Challenge and Made Standards Higher, New York Surgeons Say

NEW YORK, Oct. 17.—Despite the financial depression, more hospitals than ever before have this year succeeded in meeting the high standard for personnel, management and equipment required by the American College of Surgeons for attainment to its list of institutions approved for care of the sick.

Dr. Franklin H. Martin, director-general of the college, who made this statement at the session of the twenty-first annual Clinical Congress of Surgeons, announced that of 3,319 hospitals surveyed in the United States and Canada, 2,158 have won coveted places on the approved list yearly in October by the college.

"Although it costs money to operate a good hospital, hard times have not decreased the efficiency of American and Canadian institutions under survey of the American College of Surgeons," declared Dr. Martin. "Indeed, the economic crisis seems to have acted as a challenge to these hospitals to keep their standards higher than ever in order to give safe care for the many persons needing medical aid in times of financial stress. The increase in number of sick during the last year has played a heavy burden upon approved hospitals, but they have borne it splendidly. This, I feel has been due in part to the fact that the minimum standards which they must meet are based on sound economic principles."

UNFALTERING SUPPORT

"Community and individual support of hospitals seems to have continued unfalteringly," the father of the American College of Surgeons stated further, "and it is my hope that the coming year will see as high a record."

Announcement of the approved list is the prelude for the Hospital Standardization Conference which is held in conjunction with the congress. At this session, under the supervision of Dr. Malcolm T. MacEachern, director of hospital activities for the college, workers in the field will discuss means of further improving hospital care.

That hospitals were in urgent need of betterment was discovered shortly after the founding of the American College of Surgeons in 1913, Dr. MacEachern said today, with the creation of the rule requiring candidates for fellowship in the college to submit 100 clinical records of operations they had performed. To the surprise of the founders few surgeons could present such data because the hospitals with which they were associated had failed to keep records.

"Further investigation," Dr. MacEachern continued, "revealed that the scientific activities in many hospitals were not well supervised, and hence unethical and inexperienced physicians and surgons were working beside capable medical men. Clinical and X-ray laboratories, too, were inadequate, infections and complications were frequent, and fee-splitting, productive of much unnecessary surgery, was practiced to a great extent."

STANDARDIZATION

"Hospital standardization has changed all that," he said. "We now have in the United States and Canada 2,158 hospitals of twenty-five beds or more that have ethical, competent medical staffs that keep records—accurate and complete ones—of all cases, that make a careful preoperative study of each patient needing surgical care, that have high-type diagnostic facilities, that provide for control and supervision over the scientific work—in short, that furnish safe and efficient care for the patient."

Since the first survey was made the mortality rate in approved hospitals has been cut in two, it was revealed, and the average stay of patients in hospitals has been reduced to 12.5 days in contrast to the figure of twenty-five or thirty days two decades ago. Improvement in the care of persons injured by accidents and in the treatment of fractures is also reported among approved hospitals. The college has two committees that devote their efforts to maintaining high standards in these particular phases of hospital work.

An unusual aspect of hospital standardization is that enforcement of standards is voluntary and hospitals are surveyed only at their own request, yet nevertheless the majority of institutions eligible for survey have asked for inspections and have won approval.

Scene From "White Cargo"

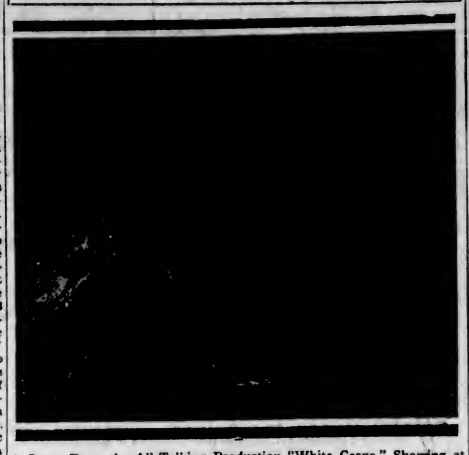

A Scene From the All-Talking Production "White Cargo," Showing at the Coliseum Theatre All This Week.

Just Roamin' Around

By THE ROVERS

Instead of feeling a year older, today, as we might be expected to do, seeing that it is just a year since Rover and I started to roam around, we feel several years younger.

Of course, there is a reason for that, as there is a reason for everything else in this sorry tangle of things intermixed with so much pleasantness.

A year ago we were about 147, and today, thanks to the permission obtained from a kind friend to roam at large and record our impressions, we refuse to believe we are as old as we are, and we are certainly not more than three-quarters as old as we may look.

Rover, who regards the paper we work for as the very best on the entire Coast, from the land of Patagonia to the Arctic snows, as undoubtedly it is the oldest daily in the whole of the area that lies between those extremities, tells me that wherever he roams he hears only good of The Daily Colonist, albeit, there are a few gurgling grousers; but what periodical on earth is without its traducers?

For myself, I have a heart full of gratitude to all who have made it possible for me to rove and rave, at will, and sincerely hope that in the following year I may cement the friendships made and have an increased opportunity of repaying the courtesies shown to my old dog and myself by all the staff.

Talking of anniversaries, I used to know a married man, who invariably forgot to celebrate his wedding day; but, who never omitted to remember the day he left his public school—for good. When asked the reason of this curious kink in his mentality, he replied: "I like to recall the day I said bood-bye to my old master; but, I do hate to have to exult over my discovery of a new one!"

Be that as it may; and how shall a bachelor have any cognizance of such matters, this day being what it is, I hope the kind editor will forgive the following verses, and that the others whom Rover and I wish to thank will excuse their erudity. You know how it is—we're "busting" with gratitudes!

MANY GRATITUDES

Herewith are our sincerest thanks
And gratitudes—no end;
Co-operation kindly ranks
You, each, a true blue friend!

We truly do appreciate
Your leniency, today;
And hope we may reciprocate
Your kindness, in some way!

Each year doth bring all nearer to
Another life-milestone;
But, friendly thoughts and actions do
Prove one is ne'er alone!

So, here's good luck to every friend,
And Rover's love—beside!
May real prosperity—no end,
With all of you abide!

"I think Mary would be happiest married to a man with less money."

"Don't worry, her husband will soon have that."—Vart Hem, Stockholm.

Our Mineral Needs

(Health Service of the Canadian Medical Association)

When speaking of our national wealth and resources, the abundance of minerals in our country is generally referred to. Minerals are of great value because they are used so widely in our modern civilization to provide the things we use in our daily life.

Minerals are important, not only because they are useful, but because some of them are an essential part of our food. We may indeed wonder what we could do without, for instance, the copper which enters into so many things we seem to require, and as for the minerals in our food, we see no possibility of a substitute; they are apparently indispensable.

About six per cent of the body weight is made up of the minerals which enter into the composition of all the tissues. Calcium is the mineral used most extensively by the body; it is the chief constituent of bones and teeth.

Minerals are present in varying amounts in a wide variety of foods. Calcium is found in abundance in cabbage, lettuce, water-cress, Brussels sprouts and onions. Sodium comes in apples, strawberries and spinach. Iron is present in spinach, lettuce and strawberries.

An adequate supply of minerals is secured by those who use fruits and vegetables each day. The most common error made in selecting foods is not to choose a sufficient quantity or variety of vegetables and fruits. Many individuals would enjoy a greater measure of health if they were to give some thought to what they eat.

It is certainly not suggested that we become food faddists. It is, however, quite reasonable that some attention be given to foods, for the foods we eat determine, in large measure, to what extent health will be enjoyed.

In order to make sure of a properly-balanced diet, which means a diet containing a sufficient amount of all the substances which the body requires and which it secures from the food eaten, a wide variety of foods should be used. It is not necessary to know just what elements this food or that contains if a wide variety is used, because the variety assures a sufficiency of the essentials.

The wide variety will include milk and milk products, green leafy vegetables and fresh fruits. When such a variety is used, there will be a sufficient supply of minerals and all other food constituents in the diet.

Eat a wide variety of foods. Use milk and milk products daily, and make sure that fruits and green leafy vegetables form a regular part of the diet.

British Southwest Africa is placing a sales tax on cigarettes.

$1.50

Comfortable Rooms

ALL outside rooms, comfortable beds at this low price, $1.50. The Grosvenor is ideally situated within two blocks of the best theatres and stores. Restful lounge and quiet writing rooms . . . excellent cuisine at reasonable prices, barber shop and garage service.

Grosvenor *the friendly* Hotel

VANCOUVER, B.C.

EVENTS OF THE WEEK

At the Crystal Garden

Swimming
Daily, 9 a.m. to 11 p.m. Sunday afternoon, 2 to 6.

Dancing
Tuesday, Friday and Saturday, 9 p.m. to 12 midnight.

Badminton
Every afternoon and evening (except Sunday).

Turkish Baths
Sulphur, Steam or Electric Treatments.

Physical Training
Business Men's Class, 5 to 6 p.m. Ladies' Classes, 7:30 to 9 p.m.

Swimming Instruction for Adults and Children

CONCERT HALL Available at Reasonable Rates for Private Dances or Parties

Crystal Garden

Whatever Your Skin Trouble-- Get Well This Magic Way

Many Sufferers Relieved by Famous Herbal Healer

Whether it be a disfiguring rash, or an outbreak of pimples, sore chapped hands, frostbite, or any cut, burn, or scald—dress the place at once with this grand herbal ointment, Zam-Buk. It is beautifully soothing, swiftly healing, and highly antiseptic.

Even in chronic troubles like eczema, salt rheum, ulcers, and poisoned sores, Zam-Buk eradicates disease and grows new skin. You can "rub it in" for cold-on-the-chest, bodily chills, stiffness, sprains, muscular pains, etc. In fact, there are a hundred uses for Zam-Buk. Be sure to keep a box at home.

ALL SPEAK WELL OF ZAM-BUK

"Zam-Buk rid me of ivy poisoning and completely healed my festered finger."—Mrs. S. Cray, St. Rose Du Lac, Manitoba.

"A bad attack of Barber's Itch yielded to Zam-Buk in two weeks. My skin is now fine and healthy."—Mr. D. R., Box 417, Humboldt, Sask.

"When I suffered from painful mattery boils, Zam-Buk was the only effective remedy."—Hazel B. Beck, Newburn, Lunenburg, Nova Scotia.

"Zam-Buk Ointment and Soap soon cleared my skin of a disfiguring rash."—Mr. H. Brown, St. John T. B. Hospital, St. John, N.B.

"I couldn't find anything to relieve a burn on my arm until my Mother applied Zam-Buk."—Mrs. E. B. Croteau, Waterloo, Que.

The unparalleled success of Zam-Buk as a healer of skin troubles lies in its original and valuable formula. Zam-Buk is compounded from certain extracts of herbal origin, so refined that they soak through the tiny pores into underlying tissues. Zam-Buk heals from below as well as on the surface. It kills poisonous germs, stops pain and itching, and grows new skin. Zam-Buk is also a splendid remedy for piles and a fine dressing for injuries. Zam-Buk Ointment 50c. box, Zam-Buk Medicinal Soap 25c. cake.

FREE—Cut out this advertisement and send it with name of paper to Zam-Buk Co., Toronto, and free trial box will be sent you. (Advt.)

So Utterly Fine — IN DIRECTION — IN ACTING IN STORY — IN TECHNICAL BEAUTY!

TREMENDOUS —

The BIG Picture of the Year!

Hail . . .
MAE CLARKE
Lovely . . . youthful . . . joyous . . . a new star . . . a great actress . . . will take her place in your fondest memories. Never a more truthful . . . more beautiful . . . more pathetic . . . performance than her "Myra."

MYRA—LADY OF THE NIGHT
Life hadn't been kind to Myra . . . kisses she thought given in love had turned to ashes on her lips . . . arms meant to protect had only crushed and hurt . . . behind her a parade of men . . . men who forget and passed on.

Begins TOMORROW

SIX DAYS

WATERLOO BRIDGE

The Heart of a BOY Laid Bare! The Soul of A GIRL Revealed!

Beauty's Last Stand! Where Lonesome Ladies Stroll!

Here is drama that stings with terrific realism

NOT A WAR STORY But the story of a footloose beauty and a boy...Myra & Roy ...swept together from different worlds..tormented by love ...groping blindly... for a way out

ADDED SOUND ATTRACTIONS

FRESHMAN'S FINISH
An All-Talking Educational Comedy

Aesop's Fables

Universal News

The management of the Capitol Theatre is proud to announce the arrival of a film which is truly one of the finest ever shown. As this picture unfolds you will find no maudlin, mushy, run of the mill story, but a triumph of human emotion, depicting the glamour of all-conquering love in a city weighted down by the reeking horror of war.

We advise you to see this picture . . . which we believe will take its place among the great pictures of all time.

Featuring

Mae Clarke - Kent Douglas

Doris Lloyd - Bette Davis - Enid Bennett - Frederic Kerr & many others

Bargain Matinee 12 Noon Daily
Adults - - - - - - 20¢
Children - - - - - - 10¢
Matinee - - - - - - 35¢
Evenings - - - - - - 50¢

Capitol Theatre

All Week

Commencing Monday

COWICHAN DISTRICT FORMS MALE CHOIR

DUNCAN, Oct. 17.—Some twenty-four men met at the Agricultural Hall on Thursday evening to form a male choir in the Cowichan district. W. A. Willett will lead the choir. Practices will be held in St. John's Hall. For the present the members will meet together for musical enjoyment only, no thought being entertained for some time to come of a public appearance. A name will be chosen at a later meeting. The membership fee was set at $2 per annum. A tentative set of rules and regulations were adopted.

Appreciation was expressed of the kind offer of F. Tupman, of the Victoria Male Choir, and F. J. Behl, of the Arion Club, to assist in providing music. The following officers were elected: John Dick, president; E. B. Nash, vice-president; A. J. Johnson, secretary; A. E. Robinson, treasurer; J. N. O'Neill, librarian; A. E. Robinson, F. O. Aldersey and P. R. Dobson, executive members; W. A. Willett, conductor; W. M. Allester, associate conductor.

They had returned from their holiday abroad and he was looking through his morning post.

Suddenly he gave an exclamation of surprise.

"Gracious, Marie," he said to his wife, "do you remember that couple we met on the Channel boat and took a violent fancy to? I mean the couple we invited to visit us?"

"Why, yes," she replied. "You don't mean to say—"

"Yes," he groaned, "the idiots are actually coming."

SCHEDULES FOR CARPET BOWLING OUT

First Half Play Will Carry Various Sections Well Into December

FOUR DIVISIONS TO BE OPERATED

Schedules for the first half of the Capital City and District Carpet Bowling League were released yesterday. The league got under way last week with practically all the teams in action. The first half schedule will carry the teams well into December, and the second half will start at the Yuletide season. Three sections and a women's league comprise the league. Schedules follow:

MEN'S LEAGUE

Section "A"—First Half

Oct. 19—L.O.A. Henry Wilson vs. S.O.E. Red Rose.
Oct. 20—Willows Park vs. Willows Oaks; Lake Hill Beavers vs. Army and Navy "B."
Oct. 23—A.O.F. Beadles vs. Crystal Garden Hawks.
Esquimalt Royals a bye.
Oct. 26—L.O.A. Henry Wilson vs. Crystal Garden Hawks.
Oct. 27—Army and Navy "B" vs. S.O.E. Red Rose; Willows Park vs. Lake Hill Beavers.
Oct. 30—Willows Oaks vs. Esquimalt Royals.
A.O.F. Beadles a bye.
Nov. 3 — Lake Hill Beavers vs. L.O.A. Henry Wilson.
Nov. 4—S.O.E. Red Rose vs. Willows Oaks; Crystal Garden Hawks vs. Army and Navy "B."
Nov. 6—A.O.F. Beadles vs. Esquimalt Royals.
Willows Park a bye.
Nov. 9—Esquimalt Royals vs. Lake Hill Beavers; L.O.A. Henry Wilson vs. Willows Park.
Nov. 10—Army and Navy "B" vs. A.O.F. Beadles.
Nov. 11—S.O.E. Red Rose vs. Crystal Garden Hawks.
Willows Oaks a bye.
Nov. 17—Willows Park vs. S.O.E. Red Rose.
Nov. 18—Crystal Garden Hawks vs. Esquimalt Royals.
Nov. 20—Willows Oaks vs. Army and Navy "B"; A. O. F. Beadles vs. L.O.A. Henry Wilson.
Lake Hill Beavers a bye.
Nov. 23—Esquimalt Royals vs. Army and Navy "B."
Nov. 24—Willows Park vs. A.O.F. Beadles; Lake Hill Beavers vs. S.O.E. Red Rose.
Nov. 25—Crystal Garden Hawks vs. Willows Oaks.
L.O.A. Henry Wilson a bye.
Nov. 30—L.O.A. Henry Wilson vs. Esquimalt Royals.
Dec. 1—A.O.F. Beadles vs. Lake Hill Beavers; Willows Park vs. A. & N. "B."
Dec. 2—Crystal Garden Hawks vs. Willows Park.
S.O.E. Red Rose a bye.
Dec. 7—L.O.A. Henry Wilson vs. Willows Oaks.
Dec. 8—Lake Hill Beavers vs. Crystal Garden Hawks.
Dec. 9—S.O.E. Red Rose vs. Esquimalt Royals.
Dec. 11—Willows Oaks vs. A.O.F. Beadles.
A. & N. "B" a bye.
Section secretary, T. F. Currie, E 4328.

Section "B"—First Half

Oct. 19—Willows Strollers vs. Lake Hill Lions.
Oct. 20—L.O.A. Premier vs. Crystal Garden Burnside.
Oct. 22—Britannia "A" vs. A.O.F. Woodwards.
Oct. 23—S.O.E. White Rose vs. H. B. Beavers "B."
Willows Shamrocks a bye.
Oct. 26—Willows Strollers vs. Britannia "A."
Oct. 27—Lake Hill Lions vs. Willows Shamrocks.
Oct. 29—A.O.F. Woodwards vs. H.B. Beavers "B."
Oct. 30—S.O.E. White Rose vs. Crystal Garden Burnside.
L.O.A. Premier a bye.
Nov. 3—L.O.A. Premier vs. Willows Shamrocks.
Nov. 4—H.B. Beavers "B" vs. Lake Hill Lions.
Nov. 5—Britannia "A" vs. S.O.E. White Rose.
Nov. 6—Crystal Garden Burnside vs. A.O.F. Woodwards.
Willows Strollers a bye.
Nov. 11—Willows Shamrocks vs. Britannia "A"; H.B. Beavers "B" vs. Crystal Garden Burnside.
Nov. 12—A.O.F. Woodwards vs. L.O.A. Premier.
Nov. 13—S.O.E. White Rose vs. Willows Strollers.
Lake Hill Lions a bye.
Nov. 16—Willows Strollers vs. H.B. Beavers "B."
Nov. 17—Lake Hill Lions vs. A.O.F. Woodwards; L.O.A. Premier vs. S.O.E. White Rose.
Nov. 20—Crystal Garden Burnside vs. Willows Shamrocks.
Britannia "A" a bye.
Nov. 23—Willows Strollers vs. L.O.A. Premier.
Nov. 25—Willows Shamrocks vs. A.O.F. Woodwards.
Nov. 26—Britannia "A" vs. H.B. Beavers "B."
Nov. 27—Crystal Garden Burnside vs. Lake Hill Lions.
S.O.E. White Rose a bye.
Nov. 30—Willows Strollers vs. A.O.F. Woodwards.
Dec. 1—L.O.A. Premier vs. Britannia "A."
Dec. 4—S.O.E. White Rose vs. Willows Shamrocks; Crystal Garden Burnside vs. Willows Strollers.
H.B. Beavers a bye.
Dec. 8—Lake Hill Lions vs. L.O.A. Premier.
Dec. 9—H.B. Beavers "B" vs. Willows Shamrocks.
Dec. 10—Britannia "A" vs. Crystal Garden Burnside.
Dec. 11—S.O.E. White Rose vs. Lake Hill Lions.
A.O.F. Woodwards a bye.
Section secretary, R. Pugh, G 4892.

Section C—First Half

Oct. 20—Crystal Garden Rovers vs. Esquimalt.
Oct. 21—Willows Capitals vs. H.B. Beavers "A."
Oct. 23—Willows Athletics vs. A. & N. "A"; A.O.F. Friars vs. St. John's.
Lake Hill Cougars a bye.
Oct. 26—A. & N. "A" vs. Lake Hill Cougars.
Oct. 28—H.B. Beavers "A" vs. St. John's.
Oct. 30—Willows Athletics vs. Willows Capitals; A.O.F. Friars vs. Esquimalt.
Crystal Garden Rovers a bye.
Nov. 3—Crystal Garden Rovers vs. Lake Hill Cougars.
Nov. 4—Willows Capitals vs. A.O.F. Friars.
Nov. 5—St. John's vs. A. & N. "A."
Nov. 6—Esquimalt vs. H.B. Beavers "A."
Willows Athletics a bye.
Nov. 11—H.B. Beavers "A" vs. Crystal Garden Rovers.
Nov. 12—St. John's vs. Esquimalt.
Nov. 13—Lake Hill Cougars vs. Willows Capitals; A.O.F. Friars vs. Willows Athletics.
A. & N. "A" a bye.
Nov. 16—A. & N. "A" vs. H.B. Beavers "A."
Nov. 17—Crystal Garden Rovers vs. A.O.F. Friars.
Nov. 20—Willows Athletics vs. St. John's; Esquimalt vs. Lake Hill Cougars.
Willows Capitals a bye.
Nov. 25—Willows Capitals vs. St. John's.
Nov. 27—Willows Athletics vs. Crystal Garden Rovers; Esquimalt vs. A. & N. "A"; Lake Hill Cougars vs. H.B. Beavers "A."
A.O.F. Friars a bye.
Dec. 1—Crystal Garden Rovers vs. Willows Capitals.
Dec. 4—A.O.F. Friars vs. Lake Hill Cougars; Esquimalt vs. Willows Athletics; Willows Athletics vs. H.B. Beavers "A."
St. John's a bye.
Dec. 7—A. & N. "A" vs. Crystal Garden Rovers.
Dec. 9—Willows Capitals vs. Esquimalt.
Dec. 10—St. John's vs. Lake Hill Cougars.
Dec. 11—A.O.F. Friars vs. A. & N. "A."
H.B. Beavers "A" a bye.
Section secretary, J. Whittle, G 4629.

Section "D"—First Half

Oct. 21—Crystal Garden Ramblers vs. St. Mark's.
Oct. 22—A.O.F. Robin Hood vs. Britannia Branch "B."
Oct. 23—Crystal Garden Revellers vs. Willows Rangers; Lake Hill Wildcats vs. L.O.A. Carson.
Oct. 27—Willows Rangers vs. Crystal Garden Ramblers; Britannia Branch "B" vs. Lake Hill Wildcats; St. Mark's vs. Crystal Garden Revellers.
Oct. 29—L.O.A. Carson vs. A.O.F. Robin Hood.
Nov. 4—Crystal Garden Ramblers vs. L.O.A. Carson.
Nov. 5—A.O.F. Robin Hood vs. St. Mark's.
Nov. 6—Lake Hill Wildcats vs. Willows Rangers; Crystal Garden Revellers vs. Britannia Branch "B."
Nov. 10—Willows Rangers vs. Britannia Branch "B."
Nov. 11—Crystal Garden Ramblers vs. Lake Hill Wildcats.
Nov. 12—L.O.A. Carson vs. St. Mark's; A.O.F. Robin Hood vs. Crystal Garden Revellers.
Nov. 17—St. Mark's vs. Willows Rangers; Britannia Branch "B" vs. L.O.A. Carson.
Nov. 20—Lake Hill Wildcats vs. A.O.F. Robin Hood; Crystal Garden Revellers vs. Crystal Garden Ramblers.
Nov. 24—Willows Rangers vs. L.O.A. Carson; Britannia Branch "B" vs. St. Mark's.
Nov. 26—A.O.F. Robin Hood vs. Crystal Garden Ramblers.
Nov. 27—Crystal Garden Revellers vs. Lake Hill Wildcats.
Section secretary, C. A. Goodwin, E 9531.

WOMEN'S LEAGUE

First Half

Oct. 20—Willows Thistles vs. Crystal Garden Chums.
Oct. 21—Willows Rose vs. L.O.B. "A"; Esquimalt Thistles vs. Willows Maples.
Oct. 23—Lake Hill Bluebirds vs. Crystal Garden Burnside.
Esquimalt Daisies a bye.
Oct. 26—L.O.B. "A" vs. Esquimalt Daisies.
Oct. 27—Willows Thistles vs. Crystal Garden Burnside.
Oct. 28—Willows Rose vs. Esquimalt Thistles.
Oct. 29—Willows Maples vs. Crystal Garden Chums.
Lake Hill Bluebirds a bye.
Nov. 3—Lake Hill Bluebirds vs. Esquimalt Daisies; Crystal Garden Burnside vs. Willows Maples.
Nov. 4—Esquimalt Thistles vs. Willows Thistles.
Nov. 5—Crystal Garden Chums vs. L.O.B. "A."
Willows Rose a bye.
Nov. 10—Willows Thistles vs. Willows Rose; Crystal Garden Chums vs. Crystal Garden Burnside.
Nov. 11—Esquimalt Daisies vs. Esquimalt Thistles.
Nov. 12—Willows Maples vs. Lake Hill Bluebirds.
L.O.B. "A" a ble.
Nov. 16—L.O.B. "A" vs. Willows Maples.
Nov. 17—Crystal Garden Burnside vs. Esquimalt Daisies; Lake Hill Bluebirds vs. Willows Thistles.
Nov. 18—Willows Rose vs. Crystal Garden Chums.
Esquimalt Thistles a bye.
Nov. 24—Crystal Garden Burnside vs. L.O.B. "A."
Nov. 25—Willows Rose vs. Lake Hill Bluebirds; Esquimalt Thistles vs. Crystal Garden Chums; Esquimalt Daisies vs. Willows Maples.
Willows Thistles a bye.
Dec. 1—Willows Thistles vs. Esquimalt Daisies; Lake Hill Bluebirds vs. Esquimalt Thistles; Crystal Garden Burnside vs. Willows Rose.
Dec. 2—Willows Rose vs. Willows Maples.
Crystal Garden Chums a bye.
Dec. 8—Willows Thistles vs. L.O.B. "A"; Crystal Garden Chums vs. Esquimalt Daisies.
Dec. 9—Esquimalt Thistles vs. Crystal Garden Burnside.
Dec. 10—L.O.B. "A" vs. Lake Hill Bluebirds.
Willows Maples a bye.

WINNIPEGS SPRING SURPRISE WIN OVER MANITOBA VARSITY

WINNIPEG, Oct. 17.—Winnipegs sprang an upset in a Manitoba Rugby contest today by downing University of Manitoba, 10 to 2. The Varsity squad was weakened through injuries. A Coulter-to-Lesson forward pass in the second quarter resulted in the only major scored, Lesson snaring the twenty-five-yard pass and stepping over Winnipeg's goal line for a touchdown.

Can Be Obtained at All Good Drug Stores
Special Agents
VANCOUVER DRUG COMPANY'S EIGHTEEN STORES

Where the Old Automobile Tires Go

IF all these automobile tires were placed in a line there is no estimating where, or how far, they would reach. Nevertheless there are 2,000,000 of them, covering a space of ten acres, and they were gathered at Los Angeles for shipment to Europe and China. In Europe they will furnish material for hard rubber products, while in China they will be used for shoe soles.

THOS. EDISON PASSES FROM FINAL SLEEP

Continued from Page 1

the number of his inventions, but also because of the remarkably high percentage of his discoveries and evolutions that became practical factors, both commonplace and marvelous, in the life of the world. The latter fact probably was due to the economic and financial failure of his first patent.

When a young man working as a telegraph operator at Boston, Mr. Edison perfected an electrical vote recording machine, which he endeavored to have Massachusetts officials adopt. It was rejected "because it would work" and thus would prevent filibustering. Thus convinced that he had wasted a lot of time and money, the young inventor resolved "never to work upon any invention unless beforehand I satisfied myself beyond a doubt that it would be useful in the field for which it was intended." Thereafter, he adhered strictly to that rule.

During the greater part of his active life Mr. Edison devoted himself largely to inventions of an electrical nature, foremost of which were the incandescent lamp and systems for the transmission of electric light, heat and power; apparatus and machines to improve systems of communication by telephone and telegraph; the phonograph and moving picture machines.

COLOSSAL VALUE

In 1926, in connection with the forty-seventh anniversary of his invention of the incandescent lamp, Mr. Edison said that his inventions that underlie the electric light and power industry he considered the most important of his works. Two years later Arthur Williams, vice-president of the New York Edison Company, estimated that the value of the enterprises which owed their origin, in part at least, to Edison's genius, represented five times all the money in circulation.

This indicated that the inventor had been instrumental in adding an average of $30,000,000 a year or more to the nation's wealth over a period of more than half a century, the list of enterprises in which he could claim a part ranging from the telegraph, to which he devoted his earliest attention, down to the moving pictures and radio.

WORTH BILLIONS

The National Congress made this official summary of the worth of the inventor to the nation:

Electric railways	$6,500,000,000
Electric lighting	5,000,000,000
Moving pictures	1,250,000,000
Telephones	1,000,000,000
Electrical supplies	857,000,000
Telegraph	350,000,000
Concrete	271,000,000
Car shops	109,000,000
Phonographs	105,000,000
Dynamos and motors	100,000,000
Electrical fixtures	37,000,000
Wireless telegraph	15,000,000
Batteries	5,000,000

The fact that electric railways and electric lighting topped this list of values emphasized that they were twins of the Edison brain, having been worked out in the 1879-1882 period which saw the labor on the incandescent lamp and the Edison dynamo brought to fruition.

WAR INVENTIONS

With the outbreak of the Great War, the Edison works, among many American industries, faced a serious situation because of the cessation of imports of various chemicals for which the United States had depended upon Europe. The "Wizard of Menlo Park," as Edison had come to be known, then plunged into the mysteries of synthetic chemistry and evolved processes for the manufacture of various products that were needed in industry and which became essential in the manufacture of munitions after the United States entered the war.

Before that step was taken by the American Government, Mr. Edison had been named by Josephus Daniels, then Secretary of the Navy, head of the Naval Consulting Board, the membership of which included a score of Americans pre-eminent in the field of inventive research. At the time Edison was working nearly eighteen hours a day to help overcome the handicap with which his own industries were confronted, but he said he was "not too busy to lend a hand to Uncle Sam." Later, when the war became an actual part of the nation's business, he devoted his entire time in his laboratory and aboard a vessel provided by the Navy Department to Government problems of the war and continued those activities until the signing of the Armistice.

STILL WORKED

Yet with all that he had contributed to the progress of life and for the benefit of mankind, Mr. Edison was not content. He turned in his latter years to a new field of endeavor, devoting a great deal of his time to investigations and experiments looking toward the production of rubber from plants, shrubs and bushes in the United States, in order to meet a possible national emergency and to give the rubber trade a new "miracle" to round out his career of invention.

Thomas Alva Edison was born at Milan, Ohio, February 11, 1847, the son of Samuel and Nancy Elliott Edison. His ancestors emigrated from Holland to the United States in 1730. The family of the inventor was noted, especially on his father's side, for longevity. His great - grandfather, a prosperous New York banker of Revolutionary times, lived to be 104, and his grandfather, 102. His father was ninety-four when he died.

Commenting on that family record when he was seventy-six, Mr. Edison said he was only middle aged and "I don't expect to lower the family average."

LIVED IN CANADA

Mr. Edison's mother, who was born in New England, had been a teacher in a Canadian high school and from her he received most of his early education. It has been recorded that Edison spent not more than two months altogether in school. At the age of twelve he had read a number of treatises on scientific subjects as well as other works such as Gibbon's "Decline and Fall of the Roman Empire."

About that time he engaged in a variety of business enterprises, including newsboy on the Grand Trunk Railway between Port Huron and Detroit, proprietor of a newsstand and book store and of a vegetable market, and employing eleven boys to assist him in these various activities. At fifteen he turned to journalism and with some old equipment purchased from The Detroit Free Press, set up his shop in the baggage car of his train. There he published The Grand Trunk Herald, said to have been the first newspaper published aboard a train. This venture continued for nearly a year and was suspended when he was denied further use of the baggage car.

From his early reading of scientific books, Edison was led into chemical experiments, one of which put an end to his railroad newspaper. While experimenting in the baggage car, a bottle of phosphorus tipped over and set fire to the car and he was ousted.

SAVED BOY'S LIFE

On one of his runs as a train boy, Edison proved a hero at Mount Clemens, Mich., where he snatched the young son of the station agent from in front of a train. In gratitude, the father taught Edison telegraphy. When he became proficient as an operator, his experience proved an aid to his natural bent for scientific work. The increased knowledge of the possibilities of electricity which he had gained from telegraphy impelled him to delve further into its mysteries and into the work which eventually made him famous the world over.

In 1873, Mr. Edison married Mary G. Stillwell, by whom he had three children, Marion Estelle, Thomas A., Jr., and William L. Mrs. Edison died in 1884, and two years later the inventor married Mina M. Miller. Three children, Madeline, Charles and Theodore, were born of this union.

ACCLAMATIONS GIVE GOVERNMENT 10 TO 1 UP TO PRESENT

LONDON, Oct. 17 (CP).—The total of members elected to the new House of Commons, without opposition, was swelled to sixty-seven today when Oxford University returned its two former members by acclamation.

Nominations for Oxford University today produced only Sir Charles Norman and Lord Hugh Cecil, former Conservative members, and they were automatically returned to Parliament.

The acclamations brought the total of Government supporters already elected to sixty-one, compared with six Labor-Opposition members elected.

STIFF SENTENCE FOR ELEVATOR BANDIT

DAUPHIN, Man., Oct. 17.—Pleading guilty to a charge of robbery with violence, Metro Lewitski was yesterday sentenced to seven years in the penitentiary and twenty lashes. He had a lengthy criminal record, according to the Crown. The charge arose out of the holdup of an elevator at Ascheville, September 14, in which Ross Green, elevator manager, was wounded.

Pro-Amateur Golf Draws Fine Entry

VANCOUVER, Oct. 17.—Interest in the pro-amateur golf tournament at Hastings Park on Tuesday is evident from the number of entries, forty-four in all. The star attractions will be Phil Taylor and son, paired with Dave Black and J. Hargreaves, Taylor being the British Columbia open champion this year. The course will be open to spectators. Rufus Northy, assistant to D. Sutherland at Point Grey, will start the ball rolling at 9:30 a.m. He is paired with G. Thomas. The afternoon round will commence at 1:30. All competitors will be the guests of the exhibition association at a dinner after the game. The draw is as follows:

9:30—R. Northy and George Thomas vs. "Jim" McDowell and J. Sweeny.
9:35—E. Wade and R. C. Moore vs. H. Goodburn and J. Vanstone.
9:40—"Vic" Ford and G. W. Blandy vs. M. Mill and G. O. Livingstone.
9:45—A. Sheppard and R. L. Moore vs. Dave McLeod and "Stan" Leonard.
9:50—"Benny" Cook and Jack Fraser vs. "Dunc" Sutherland and H. B. King.
9:55—E. Tate and C. Coville vs. "Nat" Cornfoot and E. Sharpe.
10:00—H. Winder and "Ken" Black vs. J. Brodie and H. Greatrex.
10:05—"Dave" Black and J. Hargrave vs. Phil Taylor and Alan Taylor.
10:10—"Billy" Barr and Freddy Wood vs. Don Sutherland and L. A. Lewis.
10:15—J. Nichol and H. Hanson vs. J. Sutherland and partner.
10:20—W. B. Heyworth and J. K. Matheson vs. J. Hulsh and J. Duker.

Duncan

Miss Dorothy Critchley, a member of the operating staff of the British Columbia Telephone Company, was pleasantly surprised by a visit from the staff, at the home of her parents, Mr. and Mrs. J. Critchley, Relingfery Road. Competitions and music were enjoyed during the evening. A silver table centre, daintily concealed beneath the folds of a Dutch doll's skirt, was presented to Miss Critchley. Refreshments were served by Miss Doris Castley and Miss P. Mowbray. The other self-invited guests were: Mrs. E. Castley, Misses I. Truesdale, C. Whidden, C. McKenzie, M. Tombs, A. Arthur, Q. Kennett, D. Scholes, P. Colk, O. Critchley and D. Bray, of Victoria.

* * *

An afternoon sale of work and cooked food, followed by an old-time dance in the evening, held by Ivy Rebekah Lodge, proved successful. Mrs. E. H. Plaskett was kept busy reading the tea cups. Mrs. G. Evans and Mrs. Hattie Evans were in charge of afternoon tea. Stall holders were: Candy, Mrs. E. Spears; fancy work and aprons, Mrs. W. Evans and Mrs. J. W. Hyde; cooked food, Mrs. G. W. Brookbank and Mrs. A. Jack.

* * *

There was an attendance of 100 at the card party, held in the K. of P. Hall, by St. Edward's Altar Society and the Knights of Columbus, under the general supervision of Mrs. H. P. Swan and Mr. Hector Marsh, presidents of the organizations. Dr. H. P. Swan was in charge of contract and stationary auction, which were won by Mrs. A. B. Slee, Mrs. N. O. Kibler and Mr. John Gibb. Winners at progressive bridge, in charge of Mr. F. B. Carberry, were Mrs. G. L. Buckham and Mr. J. E. Saunders; five hundred, in charge of Mr. A. Martinich, Miss E. A. Polta and Rev. Father Lemmens, who conceded his prize to Mr. J. W. Chaster; junior five hundred, A. Colliard. The members of the Junior Altar Society were in charge of "Bingo" and also served coffee. The supper committee included Mrs. F. B. Carberry, Mrs. J. Marsh and Miss L. E. Baron. The pretty table decorations were arranged by Mrs. O. C. Brown, Mrs. A. X. Rey and Mrs. A. M. Hodding. The door receipts were received by Mr. George Smith.

NANAIMO WRESTLING

NANAIMO, Oct. 17.—Bob Kruse, of Portland, weighing 198 pounds, wrestled his way to victory over Pat McKay, of Memphis, 210 pounds, here, last night, taking two falls straight after losing the first one.

Rocky Brooks, of Victoria, and Jack Forsgren, Vancouver, wrestled five rounds to a draw.

Children's Aid Home Receives Useful Gifts

The board of directors of the Children's Aid Home was delighted with the wholehearted response which greeted its appeal for the annual pound party at the Home yesterday afternoon. A great many visitors called, and quantities of clothing, food and other supplies were gratefully received by the secretary, Mrs. G. H. Bissell. Mr. H. L. Butteris, Mrs. W. H. Radbourne and the matron received the guests, who were shown over the Home and expressed their satisfaction and pleasure in seeing all departments.

The happy, healthy appearance of the children was commented upon by many of the visitors. There are at present thirty-five children under the care of the Home, three of whom are small babies, and seventeen of the total number are children of nursery age.

The offer of one kind visitor to devote one hour each day to teaching the small children by the Montessori method of kindergarten training was accepted with gratitude.

The Home will be opened to visitors each Friday from 3 to 5 p.m., or any day by arrangement with the matron.

Several Hurt in Street Fighting

BRUNSWICK, Germany, Oct. 17 (AP).—Serious street fighting between Hitlerites and anti-Hitlerites occurred here today on the eve of the National Socialist field day, at which Adolf Hitler, the Nazi leader, will review forces drawn from all parts of the Reich. Eleven persons required hospital treatment. Several others received less serious knife wounds.

An automobile containing twenty-seven Nazis overturned near Wurzen. One was killed and one other injured.

WOMEN'S WORKROOM NEEDS MATERIALS

An urgent appeal for articles to be remodeled and for materials to be made up into clothing and other useful things for children, is issued by the committee in charge of the Unemployed Women's Workroom at the Y.W.C.A. Such funds as are available are insufficient, both for the payment of the workers and the purchase of materials, so contributions of all kinds will be welcomed.

Fine wool for babies' garments and sweaters, and wool suitable for the knitting of socks will also be useful, as there are several expert knitters among the women.

Owing to the impossibility of employing all the workers every day they have been divided into two groups, who come on alternate days. Registration takes place on Mondays, Wednesdays and Fridays only. The women's material committee will be glad to receive orders.

Chemainus

Mrs. E. Perry is on a visit to her parents, Mr. and Mrs. Brassfield, in Seattle. Mr. and Mrs. Brassfield were former residents of Chemainus.

SOUTH SAANICH

The South Saanich Women's Institute held its monthly meeting at the Temperance Hall, East Saanich Road. There was a large attendance of members, Mrs. Alex Sutherland presiding. A standing vote of sympathy was expressed to the family of the late Mrs. W. S. Butler, a valued member of the institute. A resolution from the Victoria Women's Institute regarding the export and domestic freight rates on grain from Calgary and Edmonton to Vancouver, was posted in the room and will be voted on at the next meeting. The members were asked to prepare essays on buying Canadian goods, which will be sent to the Chamber of Commerce to be judged and there will be three prizes given. A report from the Y.M.C.A. Travelers' Aid was read. Miss Doris Ashdown gave a talk on "Life Insurance and Investment and its Application to the Needs of the Modern Home and Family," also "Educational Contracts and Annuities." A hearty vote of thanks was passed to Miss Ashdown. The Women's Institute will entertain the Junior Institute Club, and the Farmers' Institute, jointly, on Hallowe'en night, the committee in charge of the affair being Mrs. R. Nimmo, Mrs. A. Hafer, Mrs. W. D. Michell, Mrs. G. Malcom. There will be a wool "bee" all day on Wednesday in the Temperance Hall, East Saanich Road. Tea was served by Mrs. C. H. Styan, Mrs. W. Kersey, Mrs. Alex. Sutherland, Mrs. J. Dixson and Miss Alice Styan.

SHIPPING PIONEER DIES

CLEVELAND, Ohio, Oct. 17 (AP).—Samuel Mather, eighty, pioneer in Great Lakes shipping, mining and steel manufacture, died suddenly at his home here tonight.

Mrs. Bramwell Booth celebrated, on September 12, her seventieth birthday in quiet seclusion at her home at High Barnet. It is more than fifty years since Mrs. Bramwell Booth, who at the age of nineteen had come under the influence of Catherine Booth, "the Mother of the Salvation Army," went to Paris as a member of the pioneer party which met with fierce opposition there. She was married to the late Bramwell Booth in 1882.

Mrs. Wilkinson—"The short story seems to be very popular these days."

Mr. Wilkinson—"Yes. Nearly every man I meet stops to tell me how short he is."

"He loves me—he loves me not."
—Politiken, Copenhagen.

Will Fight Carnera or Uzcudun

YOUNG STRIBLING

ATLANTA, Ga., Oct. 17 (AP).—"Pa" Stribling said here today that his son, W. L. "Young" Stribling, would fight the winner of a match between Primo Carnera and Paolino Uzcudun, the bout to take place in Madison Square Garden, New York, probably in December.

Carnera and the Basque will meet in the Garden next month, according to plans of Jimmy Johnston.

What Today Means

"LIBRA"

If October 18 is your birthday the best hours for you on this date are from 10:45 a.m. to 2 p.m., and from 6 p.m. to 9 p.m. The danger hours are from 3 p.m. to 5 p.m., and from 9:15 p.m. to 11 p.m.

If impulse is curbed, and kind—rather than unkind—thoughts engendered, this Sunday (October 18) will be full of contentment and peace, according to the astrological signs. There will be a danger of flying off at a tangent. There will be a desire to say smart things—which smart! These tendencies must be fought and overcome, if harmony is to prevail "at home."

Children born on this October 18 will have idealistic natures, and be very much misunderstood by so-called practical people. They will be stirred by ambition to right a wrong, but never by a desire to benefit themselves; their natures quickly aroused by injustice, will be gentle and kind. Their horoscope denotes spiritual, but not much material, success.

If born on October 18, you are intensely emotional, and this is the keynote of your nature in all its phases. In the little things of life—those worries that do not amount to a row of pins—you lose self-control and become, at times, almost unmanageable. In sudden emergencies of a serious nature, you are cool and resolute in action. A real crisis always shows you at your very best.

In a general way, you are a child of Fate. You are destined to suffer curious reverses of fortune, or to be misjudged and calumniated by others. You are more a mental, than a physical, fighter. Your diplomacy and tact are powerful assets. You can generally succeed in placating an enemy—if you think it is worth your trouble to do so—and are adept in settling disputes between others that they cannot settle themselves.

You are not only respected, but loved, by those who know you well, and your home life is especially happy. Your horoscope denotes, during early years, more than the average amount of illness. Yo are destined to go through a great deal of trouble, difficulty, and possibly, privation. These obstacles to success will increase your will power, and sooner or later you will "come into your own."

MONDAY, OCTOBER 19

"LIBRA"

If October 19 is your birthday, the best hours for you on this date are from 8:10 a.m. to 10:30 a.m., from 1:45 p.m. to 3:35 p.m., and from 7 p.m. to 10 p.m. The danger periods are from 10:50 a.m. to 1 p.m., and from 4 p.m. to 6 p.m.

October 19, according to astrological aspects, promises to be rather favorable, especially for monetary transactions, if you show initiative and have the ability to grasp the opportunities that will present themselves. Mild friendships between unattached couples will develop, and these will lead to eventual betrothal and marriage. Travel is not advised.

A child born on this October 19 will be nervous, quick-tempered, and will jump at conclusions hastily. If it is to have any sort of a show, it must be taught, in early years, to restrain impetuosity and curb impulsiveness. Its affections will be very strong, and it will be liable to violent infatuations.

You, if born on October 19, love and crave excitement of all kinds. You will never be satisfied with a humdrum existence, and will all the time be looking for adventure and seeking new thrills. You are not suited for country life, and if you cannot travel you will find in the bustle and excitement of a big city, some measure of satisfaction. Even this, after a time, will pall. Quietness numbs you. Noise and not knowing what is going to happen next stimulates and brings out the best that is in you.

You are both alert and ingenious. You adapt yourself very readily to conditions, and are cool and collected "in a jam." Your horoscope denotes, whether you are man or woman, that you will find yourself in many tight corners. But by timely wiggling you will invariably come out on top.

Your emotions are hard to stir. Without being cruel, you are callous, and never take the sufferings of others, or your own, seriously. If you could concentrate and stick at one thing your success would be assured, as you possess talents beyond the average. Marriage should not be contemplated by you till you have acquired some settled and steady-going ideas.

BY-ELECTION DATE SET

EDMONTON, Oct. 17.—Red Deer by-election to fill the vacancy in the Provincial House will be held November 16, it was announced by Premier Brownlee this morning. Nomination day will be November 6.

RED CHEVRON GROUP UNITE

General Sir Arthur Currie, G.C.M.G., Is Patron of Island Association

With Colonel Lorne Ross, D.S.O., as president, and a notable slate of honorary and active officers, the Red Chevron Association of Vancouver Island was inaugurated last evening, as an outcome of the reunion banquet held recently in the Empress Hotel, when originals of the First Canadian Division gathered after a lapse of many years. The association reported seventy-three members and this is expected to reach one hundred in due course.

Membership will be confined to those of His Majesty's Imperial or Dominion forces by sea, land or air in the late war who are entitled to wear the red chevron for service at the outset of hostilities. This will include, it was explained, Imperials resident in the area, and members of Australian, South African, New Zealand or Canadian forces who left their homes for the theatre of war in 1914.

The association will hold a yearly gathering in October, and in addition will commemorate the Second Battle of Ypres, April 22, 1915, by a reunion banquet on the Saturday nearest to that date each year.

OFFICERS CHOSEN

General Sir Arthur Currie, G.C.M.G., former Canadian Corps Commander, has consented to act as patron of the association. Brigadier J. Sutherland Brown, C.M.G., is honorary president, and Colonel H. M. Urquhart, D.S.O., is honorary vice-president.

Active officers include Colonel Lorne Ross, D.S.O., president; S. M. Oliver, vice-president; Major P. T. Stern, honorary secretary-treasurer, and an executive composed of L. G. Glazan, J. A. Dewar, B. T. Hill, J. Paradise, F. J. Toume and Lieutenant R. E. Webb.

At a get-together smoker last evening in rooms kindly provided by the Pro Patria Branch of the Canadian Legion, veterans of the Imperial and Canadian forces in the Great War completed the election of officers and enjoyed an excellent programme of entertainment held under the chairmanship of Colonel Lorne Ross.

Brigadier J. Sutherland Brown told of the formation of the Red Chevron Association at Ottawa, whose objects, he explained, as the keeping alive of friendships formed between men in the furnace of war without ulterior or selfish motive.

CANADA'S ARMADA

Gathered around the table last evening were Imperials who served with the colors in the first days of the conflict, and Canadians who left Coast and Prairie homes for Valcartier in the month war broke out. They recalled the concentration of 33,000 men in the great Armada from Valcartier that left Canada soon after, under British naval escort, for England. Many a laugh was shared over the mud and tribulations of Salisbury Plains.

Memories turned soberly to the star shells and Very lights that rose in the bottle-neck front of Ypres in April, 1915; to the onslaught by poison gas, and the desperate fighting that followed in the Second Battle of Ypres, when Canadians won their spurs under fire. Festubert, Givenchy, the Somme, Courcelette, Vimy and many engagements which have since gone down in history, turning points in the great adventure, were retraced in story and anecdote, with emphasis on the lighter side.

Through this period Canada's First Division grew to two divisions, then to three and four, until the Canadian Corps was fully in the field. From untried "Colonials" to seasoned veterans who could be counted on in the tightest corners, Prairie farmers, British Columbia lumbermen, office clerks and bank managers won their spurs.

NO GLAMOUR IN WAR

It was not, however, in the glorification of armed conflict that these men spoke. It was, rather, with full remembrance of the nightmare of pain and horror that modern warfare really is, and with the hope that the world never again may have to go through that experience on a comparative scale.

That which is left, the memory of many a good friend in a tight place, and the cheery smile in face of hardship, is what is purposed to be welded together and perpetuated by the Red Chevron Association across Canada, of which the Vancouver Branch is one unit. The badge of the association is a little red chevron, the replica of the service stripe that these men wore overseas.

FREBERG WINNER OVER BRICKERTON

WALLA WALLA, Wash., Oct. 17 (AP).—John Preberg, Minneapolis heavyweight wrestler, slugged, slammed, hair-pulled and wrist-locked his way to victory over Ernie Brickerton, of Canada, in the feature bout of a wrestling card here last night. Preberg gained a fall in the third round and another in the fifth.

Ray Jefferis, Walla Walla, and William Demetral, Chicago, drew in the semi-final. They also are heavyweights.

TRYING TO LOCATE POSSIBLE CANDIDATE BY AID OF POLICE

TORONTO, Oct. 17 (CP).—A telegram has been received by Toronto police asking them to try to locate Noel Pemberton Billings, to learn whether he will stand as a candidate in the forthcoming British general election.

The telegram was sent by William Dawes, of Broxbourne, England. He says funds are guaranteed for the candidature and asks Billings to wire immediately. Police had found no trace of the prospective candidate today.

CALIFORNIA EARTHQUAKE

ALTURAS, Cal., Oct. 17 (AP).—A heavy earthquake was felt in the vicinity of Medicine Lake last night over an area of about forty square miles. Belief was expressed there may have been a landslide in the mountains.

FINANCE - COMMERCE - MARKETS

Security Prices Slightly Higher On Wall Street

NEW YORK, Oct. 17 (AP).—The financial markets closely followed recent patterns in the week-end trading today. Stocks moved very slowly, closing irregular as some late profit-taking was felt, but making small changes. Bonds were wobbly in spots. Cotton advanced.

Wall Street had postponed its hopes of early Washington news that might affect the fortunes of the rails, and little or nothing occurred to influence the share market. Food and metal stocks did somewhat better than other groups, although the entire list moved slowly higher until toward the close when realizing sales appeared. Transactions for the two hours amounted to 624,355 shares. United States Steel fluctuated in a one-point range, ending the day 1-8 lower. There were slightly larger fractional losses in American Can, Bethlehem Steel, Radio, Chrysler and North American.

The daily gold statement disclosed a net loss of $20,047,900, of which $9,700,000 represented increased earmarkings. Nearly $4,000,000 of the total constituted a carry-over from Friday's movements not reported until today. Bankers confidently believe the outward flow will soon begin to taper off as the higher money rates here have their effect.

Foreign exchanges, with the exception of Scandinavians, were steady. Sterling closed half a cent to the good at $3.88.

(Logan & Bryan)
(All Fractions in Eighths)

	High	Low	Close
ELECTRICAL AND MANUFACTURING			
Amn. Brown Boveri	4-4	..	4-4
Elec. Auto Lite	27-4	26-7	27
Elec. Storage Batt.	23	..	22
Foster Wheeler	15-4	14-7	15
General Electric	30-2	29-7	30
Intl. Combus. Engr.	0-7	..	0-7
Westinghouse El.	47-4	46-4	47
General Realty	1-4	..	1-4
MISCELLANEOUS AND MANUFACTURING			
Abitibi Power & Paper	3	..	2
Amn. Can Co.	84	82-6	82-6
Amn. Ice	11	..	11
Amn. Safety Razor	24-6	24-2	24-6
Bendix	17	16-6	16-6
Burroughs Adding	12-7	12-4	12-6
Case Threshing	49-4	47-4	47-4
Congoleum Nairn	10-3	..	10-2
Continental Can.	39	37-7	38
Curtiss-Wright	3-1	..	3-1
Dupont de Nemours	59-9	58-4	58-4
Eastman Kodak	109	107	107-4
Gillette	14-3	13-6	13-6
Gold Dust	21-3	21	21-6
Intl. Harvester	26-5	26-4	26-5
Natl. Cash Register	17-6	17	17
Pullman	28-7	28-2	28-7
Radio Corpn. of Amn.	13-2	12-6	12
Remington-Rand	4-2	4-2	4-2
Simmons Co.	10-6	10-4	10-4
Worthington Pump	26-2	25-2	25-7
RAILS			
Allegheny Corpn.	4-4	4-2	4-2
Atchison	117-6	116-6	116-9
Baltimore & Ohio	40-6	39-1	39-1
Canadian Pacific	14-3	14-2	14-2
Ches. & Ohio	32-7	32	32
Chicago & Northwest	17-4	17-2	17-4
Chicago Gt. West	5-1	..	5-1
C., M. & St. Paul	3-5	3-4	3-4
Chicago Rock Island	29	26-6	26-6
Del. & Hudson	102	100-1	100-2
Del., Lack. & West	40-3	40	40
Erie	14-7	13-6	13-6
Gt. Northern pfd.	29-1	29	29
Ill. Central	21-4	20-7	21-1
Lehigh Valley	20-6	20-4	20-4
Louis. & Nash.	41	40-4	40-4
Mo., K. & Tex.	9-2	8-2	9-2
Missouri Pacific	16-2	15-4	15-5
N.Y. Central	63	60-6	61
N.Y., New Haven & H.	45-2	44-6	45-1
Norfolk & West	139	135-9	136
Northern Pacific	26	25-2	25-3
Pennsylvania R.R.	35-2	34-4	34-6
St. Louis San Fran.	11-4	11-1	11-1
Southern Pacific	59-2	54-7	54-7
Southern Ry.	19-7	18-6	18-7
Union Pacific	117-6	117	117
Wabash	6	5-4	5-4
STEEL AND IRON			
Amn. Car & Foundry	14	..	14
Amn. Locomotive	11	..	11
Amn. Steel Foundry	11-4	11	11-4
Baldwin Loco	9-4	..	9-4
Bethlehem Steel	28-7	29	26
Byers (AM) Co.	17-6	17-2	17-4
Colo. Fuel & Iron	10-4	..	10-4
Crucible Steel	24-2	..	24-2
Gen. Ry. Signal	33	..	33
General Tank	46-2	45-7	46-2
Rep. Iron & Steel	7	..	7
U.S. Cast Iron Pipe	13-7	13-6	13-7
U.S. Steel	69-6	68-3	88-6
AUTOMOBILE AND ACCESSORIES			
Auburn	121-4	116	119-6
Briggs	10	9-7	10
Chrysler	14-6	14-2	14-2
Continental M.	1-6	..	1-6
General Motor	26	25-4	25-5
Hudson	10-1	..	10-1
Hupp	4-7	..	4-7
Mack Truck	19-2	..	19-2
Motor Wheel	8-2	..	8-2
Nash	20-2	20	20-2
Packard	5-1	5	5-1
Stewart-Warner	7-7	7-6	7-7
Studebaker	11-7	11-4	11-7
Timken Roller	24-7	24-4	24-7
White	11	10-4	10-4
United Aircraft	15-9	15-1	15-1
TIRES AND RUBBER			
Goodrich	6-6	..	6-6
Kelly-Springfield	1-1	..	1-1
PUBLIC UTILITY			
Amn. Foreign Power	14-5	14	14-1
Amn. Power & Light	19-6	19-4	19-4
Amn. Tel. & Tel.	126-4	124-1	134-2
Amn. Waterworks	30-4	29-7	30-4
Columbia Gas	21-4	20-9	21-2
Consol Gas, N.Y.	72-2	71-4	71-4
Elec. Power & Lite	22-3	21-6	21-9
Inter. Tel. & Tel.	16-6	16-3	16-3
North American	97-5	98-4	26-7
Pacific Gas & Elec.	36	35-3	35-6
So. Cal. Edison	34-7	34-3	34-7
Standard Gas & Elec.	39	27-4	27-4
United Corpn.	14-2	13-7	13-7
Util. Power & Lt. "A"	19	11-4	11-6
Western Union	97-2	33	96
Natl. Power & Light	17-2	..	17-2
Elec. Bond & Shares	20-1	12-7	19-7
FOOD PRODUCTS			
Borden Co.	47-7	47-2	47-4
Cal. Pkg.	15-3	..	15-2
Canada Dry	16	15-3	19
Coca Cola	111-6	108-4	111
Contl. Baking "A"	6-6	..	6-6
Corn Products	44-6	44-4	44-6
General Foods	35-7	35-2	35-4
National Biscuit	46-4	46	46-3
Natl. Dairy Prod.	27-4	26-7	29-7
Penick & Ford	26	..	29
Safeway Stores	49-2	48-4	48-4
Standard Brands	15-5	15-2	15-2
United Fruit	32-6	32-6	32-6
Ward Baking "B"	2-1	..	2-1
White Rock	27	..	27
APPAREL			
Julius Kayser	10-4	10-2	10-2
U.S. Leather "A"	5-1	..	5-1
RETAIL TRADE			
Assoc. Dry Goods	11	..	11
Childs Co.	11-4	..	11-4
Drug, Inc.	54	59-2	52-2
S. S. Kresge Co.	22-7	23-9	22-6
Kreuger Toll	8-2	8-1	8-1
Montgomery Ward	11-7	11-4	11-2
Sears Roebuck	38-7	36-1	39-2
F. W. Woolworth	54-2	59-6	54
Kroger	21-2	20-6	21-2
TOBACCOS			
Amn. Tobacco "B"	21-3	90-2	90-4
General Cigar	32	..	32
Liggett Meyers "B"	55-6	55-1	55-6
Lorillard	13-2	12	13-1
Reynolds Tobacco "B"	36-4	..	33-4
MISCELLANEOUS			
Fox Film "A"	8-2	7-7	8-1
General Asphalt	12-7	12-5	13-7
Intl. Cement	20-6	20	20
Intl. Match pfd.	25	24-4	24-6
Johns-Manville	23-4	22-7	22-7
Loews	39	37	37
Otis Elevator	29	25-6	25-9
Paramount Famous	13-6	12-9	12-4
Radio-Keith-Orph.	8-7	6-4	6-4
Tex. Pacific Land	6-6	6-2	6-5
Trans America	4-4	..	4-4
Warner Bros.	7-4	7-1	7-1
Comw. & Southern	5-7	5-2	5-2
CHEMICAL			
Air Reduction	64	62	62
Allied Chemical	81-4	79-4	78-4
Columbia Carbon	42	42	43
Com. Solvents	11-6	11-2	11-4
Freeport Texas	20-4	20	20-4
Lambert	54-7	..	54-7
Texas Gulf Sulphur	25-4	25-2	25-3
Union Carbide	35-7	35	35
United Carbon	14-6	14	14-2
U.S. Ind. Alcohol	24-7	24-2	24-2
OIL AND REFINING			
Amerada	14-1	..	14-1
Atlantic Ref.	12-2	11-7	12-1
Barnsdall	5-6	..	5-6
Contl. Oil	6-7	5-6	6-7
Houston Oil	28-4	27	28-2
Mid. Contl. Pete	6-3	..	6-3
Phillips Petro	6	5-7	6
Prairie Pipe	9-6	..	9-2
Pure Oil	5-6	..	5-9
Shell Union Oil	4-2	..	4-6
Sinclair Cons. Oil	7	6-7	7
Skelly Oil	4-4	4-1	4-1
Stand. Oil, Cal.	31-6	31-2	31-3
Stand. Oil, N.J.	32-3	31-6	32-1
Stand. Oil, N.Y.	14-2	14	14
Texas Corpn.	19-6	18	18-2
Texas Pac. Coal	3-5	..	9-5
Union Oil, Cal.	15-6	15-2	15-6
MINING AND SMELTING			
Alaska Juneau	15-1	14-2	15
Amn. Metal	7-4	..	7-4
Amn. Smelting	24-7	24	24-7
Anaconda Copper	15-5	15-1	15-2
Cerro De Pasco	15-1	13-7	15-1
Dome	9	..	6
Granby	6	..	9
Howe Sound	14-6	..	14-6
Inspiration	4-1	..	4-1
Intl. Nickel	9-1	8-7	9
Kennecott	19-1	12-5	12-5
McKeesport Tin	46	..	49
Nevada Cons.	6-7	6-4	9-7
Phelps Dodge	7-6	7-2	7-6
St. Joe Lead	12	11	12
U.S. Smelting	16-4	16-2	16-4
Vanadium	16	19-2	18-2

FOREIGN EXCHANGE

NEW YORK, Oct. 17 (AP). — Foreign exchanges firm. Cables:

France—3.64.
Italy—5.19.
Belgium—14.76.
Germany—23.90.
Holland—40.50.
Norway—22.00.
Sweden—22.90.
Denmark—21.90.
Switzerland—19.63.
Spain—9.00.
Portugal—3.52.
Greece—1.29.
Poland—11.90.
Czechoslovakia—2.96⅛.
Jugoslavia—1.77.
Austria—13.50.
Rumania—.69.
Argentina—22.50.
Brazil—5.45.
Tokio—49.29.
Shanghai—32.00.
Montreal—89.50.
Mexico City (silver peso)—35.75.

STERLING EXCHANGE

NEW YORK, Oct. 17 (AP). — Cables 3.88½.

FIRMER TONE AT VANCOUVER

Oils Are Suddenly Active—Mines Attract Considerable Trading Interest

VANCOUVER, Oct. 17.—Increased trading imparted a firmer tone to both mines and oils in the short session on the Vancouver Stock Exchange today. Oils, after almost a month of inactivity, were in increasing demand during the half-day of trading, accounting for 19,300 of the 25,725 shares changing hands.

Cotton Belt, in active trading, sold up to 27c, but eased 1c, to close at 26c, up 1c above the previous close. Premier Gold was up 2c at 48c, and Pend Oreille gained 4c at 66c. Lorne Gold was up fractionally at 8 1-2c. Other mines were firm in unchanged quotations.

Fabyan led the oils in point of activity and advanced fractionally at 1 3-8 on a turnover of 15,000 shares. Amalgamated was off a fraction and Crow's Nest down 1c at 5c and 3 1-2c, respectively.

Noranda, on one small transaction, gained 7c to close at $14.

MORNING SALES

Listed Mines

Cotton Belt 5,000 at .27.
Pioneer Gold—500 at 2.40.
Premier Gold—400 at .50.
Reno Gold—500 at .16.

Listed Oils

Amalgamated—2,500 at .05¼.
Commonwealth—500 at .06.
Fabyan Pete.—5,000 at .01¼; 10,000 at .01⅜.
Mercury—200 at .06½.
Southwest Pete.—100 at .13.

Unlisted Mines

Duthie Mines—5,000 at .02.
Lorne Gold—2,000 at .06½.
Pend Oreille—500 at .67.

Unlisted Oils

Crow's Nest—1,000 at .04½; 6,000 at .04⅝.
Mayland—500 at .12.

Eastern Mines

Noranda—5 at 14.75.

Industrials

B.C. Tel. pfd.—15 at 96.50.

PUBLIC MARKET WELL ATTENDED

Fine Displays of Flowers, Fruits and Vegetables Draw Citizens to Local Mart

The public market was well attended yesterday and business around the stalls was quite brisk. Bulbs of all kinds were in profusion, while a beautiful display of chrysanthemums just inside the entrance, greeted the patrons with a galaxy of colors.

Among the many vegetables on view were tomatoes, cabbages, cauliflowers, onions, lettuces, artichokes, squashes, carrots, potatoes, marrows, celery and parsnips.

Several stalls were selling fresh local-grown strawberries, and because of the time of the year these attracted much attention.

The candy dealers had a very good day, specializing in almond fudge and chocolate-coated walnut crisp.

There has been little or no fluctuation in the price of meat, and pork is still very cheap.

Young turkey broilers made their first appearance on the market yesterday and, judging from the ready sale they found, it will not be their last. This was not only the first time turkey broilers had been sold in the stalls this season, but it was the first time they have ever been offered to the general public of this city.

Foreign Bonds

(Logan & Bryan)

	Bid	Asked
Antioquia 7's, 1945 "A"	17	24
Argentine 6's, 1957	40	42
Argentine 6's, 1959	40	42
Austrian 7's, 1943	91	94¼
Belgian 6's, 1955	83⅝	84¼
Belgian 7's, 1955	62½	94⅝
Belgian 7's, 1956	93⅝	94
Bolivia 6's, 1947	11	13
Bogota 6's, 1945	30	35
Brazil 6½'s, 1957	21	22
Bordeau 6's, 1934	69	100
Buenos Aires 7's, 1997	28¼	28¼
Buenos Aires 7½'s, 1947	99⅝	47
Chile 6's, 1960	16	17½
Chile 7's, 1942	90½	25
Chile 6½'s, 1957	20	25
Costa Rica 7's, 1951	40½	45
Denmark 3½'s, 1955	70	77⅝
French 7's, 1946	119	119
French 7½'s, 1941	112	115
Finland 7's, 050	61½	60
German 7's, 1949	91	63
Oras 6's, 1954	45¼	60
Hungary 7½'s, 1945	23¼	26
Hugo Stinnes 7's, 1235	22	35
Hugo Stinnes 7's, 1946	20	25
Italy 7's, 1951	94½	87
P.U. 7's, 1957	63	60¼
Jap 6½'s, 1954	67	97⅝
Lyons 6's, 1934	99	100
MSS 6's, 1934	99	100
Nord 6½'s, 1950	99	100
Norway 6's, 1944	..	80
Paris Orleans 7's, 1954	93½	95
Polish 6's, 1940	53½	57
Polish 6's, 1955	54	59
Paraguay 6's, 1959	97¼	68
Paraguay 7's, 1959	99	101
Pix 7½'s, 1966	14	17⅝
Seine 7's	106	106½
SSS 6's, 1926	..	100
Siemen Halske 6½'s, 1951	60	70
Uruguay 6's, 1960	25	95
Uruguay 6's, 1946	35	50

Stocks and Bonds

(A. E. AMES & CO., VICTORIA)

	Bid	Asked
Beatty Bros com.	10	10½
Beatty Bros. pfd.	.	63½
Bell Telephone	..	121
Brazilian T.L. & P.	10½	10⅝
B.A. Oil	6⅝	6
B.C. Power "A"	..	29
Can. Canners "B"	.	9⅝
Can. Cement pfd.	66⅝	67½
Canadian Pacific	19	19½
Cockshutt Plow	2⅝	4
Con. Smelters	..	65
Cosmos Imp. com.	..	7
Dominion Bridge	..	27
Dominion Textile	..	63¼
Ford of Canada "A"	12½	12
Frost Steel & Wire pfd.	..	95
Goodyear Tire	..	86
Gypsum Lime & Alabastine	.	6
Hinde & Dauch. com	..	2
Imperial Oil	10¼	.
Imperial Tobacco	.	9⅝
Intl Nickel	6⅝	10
Intl. Petroleum	10¼	19½
Intl. Utilities "A"	16	19⅝
Lake of the Woods com.	6⅝	9
Massey-Harris com.	1⅝	1⅝
McColl Frontenac	..	9⅝
Montreal Power	..	39
Page-Hersey Tubes	..	60½
Riverside "A"	..	11
Service Station "A"	..	7
Service Station pfd "A"	..	80
Shawinigan W. & P.	.	23
Walkers G. & W.	2⅝	2½
Winnipeg Electric com.	6	6½

WEEKLY REVIEW CANADIAN STOCKS

(Logan & Bryan)

TORONTO, Oct. 17.—Following the upward movement in share prices in the Canadian and New York stock markets previous to the Thanksgiving holiday, prices have pursued a highly irregular course in comparatively dull trading. Some encouragement is drawn from the relative steadiness indicated and the limited amount of realizing on the advance. Selling pressure has been light. On the other hand speculators have not sufficient confidence yet to follow the market up on bull news. It is felt that a sustained constructive movement will come when definite confidence is restored and constructive factors may be in the making.

Commodity markets are acting better. Improved profits from industry will come with rising prices and the effect on the stock market doubtless would be instant.

The election in England late this month is regarded as critical. If the National Government is sustained, salutary schemes can be worked out which should have an international influence. The huge credit organization in the United States is expected to establish a new confidence generally and put a stop to unreasonable liquidation of securities. Marked betterment in business generally, however, has not yet gone far. In so far as activities on the Montreal market were concerned, trading restrictions continued to hamper business. Slight liquidation occurred in issues of $3 and under, from which the minimum price levels were removed, but these were of an unimportant nature. Interlisted issues fluctuated within a comparatively narrow range as indicated by The Financial Times weighted index, which rose from 30 to 33 and then eased to 32.

MONTREAL WEEKLY CURB RANGE
(Logan & Bryan)

	High	Low
B A Oil	9⅝	8⅝
Hiram Walker	2⅞	3½
Imperial Oil	10⅞	10
Intl. Petroleum	10⅞	9⅞
Noranda	14	13

Moderate Advances Mark Close of Week At Eastern Markets

MONTREAL, Oct. 17.—Optimism ruled at the close of the short session on the Montreal Stock Exchange today, the trading week ending with a moderate upward revision of popular issues.

The local list opened firmly, but a little softness crept into later trading. Just before the close confidence was restored and leading issues finished slightly above yesterday's closing prices.

Brazilian was the feature of the session, and moved strongly, closing at 10 5-8, up 3-8 on the day. Canadian Pacific Railway shares also were higher, advancing early in the session to 16 for a gain of 1-2 over yesterday's close, and holding at that figure till the close.

Nickel moved within a fractional range. Opening firm, nickel eased off in mid-session to 9 3-4, recovering as the market closed to finish at 10 unchanged from yesterday.

Industrial Alcohol eased to 1 1-4 where it equaled its low level for the bear market. At 1 1-4 it was 1-8 below yesterday's close. Winnipeg Electric failed to hold the strength that sent it up nearly two points earlier in the week. Today the stock fell off to 6, a drop of 3-4 from Friday's close and one point above its pegged price. Canada Cement advanced 1-8 to 5 1-4. The pegged stocks were unchanged in the neighborhood of their minimum prices.

TORONTO STOCK EXCHANGE

TORONTO, Oct. 17.—Stocks were stronger again today on Toronto exchange. There was no increase in volume, but issues met with good support at current levels.

Noranda was an outstanding issue on the side of the advance this morning, rising a point to 14.60 where it closed strong. International Nickel sold at 10 or better, and Brazilian Traction was firm at 10 1-2. Dominion Stores, off slightly Friday, was firmer at 10 1-2. Massey-Harris, which has been under liquidation the greater part of the week, firmed at 1 7-8, at which price buying orders more than counterbalance selling orders.

The oils were practically unchanged. Only a few reactions were recorded in the whole group.

Walkers slipped back to 3 3-8 to 3 1-2, where the price was just under last night.

C.P.R. sold at 16 toward the close. Bell Telephone, at 121, was unchanged.

TORONTO MINING MARKET

TORONTO, Oct. 17.—Brisk demand for higher priced and interlisted stocks marked today's short session on the standard stock and mining exchange market. Lower-priced sections of the list were disturbed by withdrawal of the minimum price restriction on all stocks selling at or under 25 cents, but the major portion of changes on end took the form of gains.

Noranda made the best showing, price advancing nearly $1 to $14.60 under evident accumulation. International Nickel also closed up 35; Dome moved up 60 to above $10, Lake Shore gained 50, McIntyre 25, Teck Hughes 20, Wright Hargreaves 15 and Hollinger 5.

McLeod River and Bidgood, from which the price ban was lifted, dipped 9 and 3, respectively, under price readjustment. Majority of cheaper stocks were firm.

Acme Gas sold sharply lower on the opening, but recovered later to finish a cent or so below last night. Nordon and Homestead eased off a couple each.

Montreal-Toronto Stock Quotations

(Logan & Bryan)
(All Fractions in Eighths)

	High	Low	Bid
Abitibi Power	..	..	2
Alberta Pacific	..	..	2
Bell Telephone	..	..	121
B.C. Packing	..	..	135
Brazil	10-2	10-2	10-2
B.C. Power "A"	..	..	36
Can. Car Fdy.	..	..	6-2
Can. Cement	..	..	6
Can. Indl. Al. "A"	..	..	1
Can. Power	..	..	45
Cockshutt Plow	..	..	4
Con. M. & S.	..	..	65
General Steel Wares	..	..	1-4
Intl. Nickel	..	..	10
Lake of Woods	..	..	5-4
Massey-Harris	..	..	2
Montreal Power	..	..	29
Natl. Steel Car	..	..	12-4
Shawinigan	..	..	23
CURBS			
Ass'd Breweries	..	..	2
B.A. Oil	8-2	8-5	8-6
Canada Dredge	..	..	25-2
Dryden Paper	..	..	1-4
Imperial Oil	10-2	10-1	10-2
Imperial Tobacco Can.	..	..	8-7
Intl. Petrol	..	..	8-7
Page-Hersey	..	..	60-4
Walker-Good	3-4	3-3	3-3
UTILITIES			
Intl. Util "A"	..	..	17-6
BANKS			
Imperial	..	..	203
Montreal	..	..	235
Nova Scotia	..	..	264
MISCELLANEOUS			
Canada Dredge	..	..	35-2

WEEKLY REVIEW CANADIAN BONDS

(Logan & Bryan)

TORONTO, Oct. 17.—The sale of only one bond issue was reported during the past week, that of the School Municipality of Black Lake, Quebec, which was disposed of to Banque Canadienne Nationale at 94, or a cost basis to the municipality of 6.77 per cent. Several tenders were called, reports from which are due but no word has been received as to acceptance of bids by investment houses.

There is evidence that municipalities are reluctant to accept the fact that bond prices have declined, and that, therefore, they cannot expect at this juncture to secure prices to which they were accustomed early this year. Municipalities have alternative courses, either take less for their issues, or await improvement in the market for bonds.

The bond market in New York, after selling pressure, turned strong last week, and a steadier tone has been displayed since. The plan of Hoover, which has been successfully worked out to release capital for circulation, has bolstered up confidence, and it is felt that crazed selling in the New York market of sound issues is a thing of the past. There are good grounds for belief that before long the Canadian bond market will be in a stronger position and that investment buying will resume normal proportions.

Canadian Bonds

(Robb, Robertson & Birch, Ltd.)

PROVINCIAL AND MUNICIPAL	
Prov. of Ontario 4½'s, 1944	68.00
Prov. of Alberta 4½'s, 1956	93.00
Prov. of Manitoba 4½'s, 1991	94.00
Prov. of Sask 4½'s, 1952	85.00
Prov. of B.C. 4½'s, 1969	94.00
PUBLIC UTILITY	
Ass'd Tel. & Tel. 5½'s, 1955	79.00
Beauharnois 6's, 1950	76.00
B.C. Power 5's, 1960	92.00
B.C. Telephone 6's, 1960	99.00
Calgary Power 5's, 1960	93.00
Can West. Tel. 6½'s, 1959	98.00
Can. North Power 5's, 1956	89.00
Gatineau Power 5's, 1956	80.00
Jamaica Public Serv 5's, 1950	94.00
West. Power Co of C. 5's, 1949	99.00
West Kootenay Power 6's, 1956	95.00
INDUSTRIAL	
Abitibi P. & P. 6's, 1959	47.00
Burns & Co. 5½'s, 1948	67.00
Canada Cement 5½'s, 1947	91.00
Canada Steamship 6's, 1941	36.00
Dom. Tar & Chem. 5's, 1949	86.00
Gen. Steel Wares 6's, 1952	44.00
Massey-Harris 5's, 1947	62.00
Med. & Dental Bldg. 6's, 1944	88.00
Simpson's Ltd. 6's, 1949	80.00

Metal Markets

LONDON, Oct. 17 (AP).—Money, 3 3-4 per cent. Discount rates: short bills, 5 1-4 to 5 1-2 per cent; three months, 5 11-16 to 5 7-8 per cent.

WHEAT GAINS FRACTIONALLY

Heavy Purchasing Lends Strength to Grain Markets Generally

WINNIPEG, Oct. 17 (CP). — Wheat prices continued their advances on the Grain Exchange here today, with gains of 5-8c to 7-8c.

Closing prices in wheat were as follows:

October, 5-8c higher, at 56 1-2c; November, 5-8c higher, at 56 3-4c; December, 7-8c to 3-4c higher, at 56 1-8c; May, 5-8c higher at 59 5-8c.

Persistent, if not aggressive, purchases by traders with direct Continental connections accounted for the strong market. Moreover, hedging pressure was not quite as heavy as one previous days, though a fair volume of wheat was offered in the pit. Steady accumulation of supplies by large export houses appeared to be continuing.

Final quotations at Liverpool, rising in sympathy with Canadian and Argentine markets, were 1-4 to 1-8 higher per 100 pounds. Buenos Aires, however, closed 7-8c to 1c lower per bushel. Broomhall confirmed the sale of several full cargoes in the Orient from Vancouver.

TORONTO STOCKS WEEKLY RANGE
(Logan & Bryan)

	High	Low	Close
Abitibi	3⅛	2	2
Bell Telephone	121⅝	121	121
Brazil	10⅝	6½	10⅝
Canada Dredge	25	25	25
Can Oil	10	10	10
Cockshutt	4	2⅞	4
Dominion Stores	17⅛	17	17
Ford "A"	13½	13¼	13⅜
Goodyear pfd.	99½	99½	99½
Gypsum	5	3	5
Massey-Harris	9	1⅝	1½
Page Hersey	69½	69½	69½
Steel of Canada	22	21⅞	21⅞
Walkers	3⅞	2⅞	3⅞
Bank of Commerce	196	199	196
Bank of Montreal	236	235	235
B A Oil	6½	9⅝	8⅞
Seagrams	7	7	7
Intl. Pete	10⅛	8⅞	10⅛
Imperial Oil	11¼	10⅛	10¼
McColl	8⅞	8⅞	9⅞
Montreal Power	36	99	39
Service Station	7	7	7
Superiest	16	19	19
Shawinigan	93	23	23
Can. Malting	11⅞	11⅞	11⅞
Mines			
Ajax	110	110	110
Amulet	16	17	17
Dome	975	350	655
Howey	29	25	29
Holly	360	545	560
Kirkland	52	52	52
Lakeshore	2660	2510	2650
Macassa	47	39	42
McIntyre	1950	1600	1800
Mining Corpn.	141	141	141
Moss	37½	35	37½
Noranda	1260	1295	1960
Nipissing	116	110	110
Premier	50	47	47
Siscoe	65	53	64
Sylvanite	65	62½	64
Sherritt	51	51	51
Teck Hughes	900	655	265
Vipond	96	51	62
Wright Hargreaves	298	260	268
Eldorado	101	94	64
Hudson Bay	225	210	210
Nickel	1000	960	1000
Ventures	45	42	42
Home	40	40	40
Pend Oreille	70	70	70

Liverpool Wheat

LIVERPOOL, Oct. 17 (CP).—The following wheat quotations were supplied by Broomhall, Liverpool, today; all prices c.i.f.

	Today	Y'day
No. 1 Man. Northern, Vancouver, October	74⅝	74⅝
No. 2 Man. Northern, Atlantic, October	66⅝	66⅛
No. 3 Man. Northern, Atlantic, October	94⅛	64
Argentine (Barll 63 lbs.), October	36⅝	90⅛
Argentine (Rosafe 63 lbs.), October	60⅝	60⅝
Australian, October	60⅛	60⅛
U.S. No. 1 Hard Winter, Gulf, October	66	65⅝
U.S. No. 1 Hard, old crop, Atlantic, October	61⅝	61⅝
South Russian, October	60⅛	60⅝

Note—The above quotations were converted by Broomhall on a seven-day sterling rate of $3.85 and reconverted into Canadian funds at $4.30, today's approximate exchange rate between banks.

AT NEW YORK

NEW YORK, Oct. 17 (CP).—Bonded wheat firm.

	High	Low	Close
October	54⅝	54	54⅝
December	..	..	66⅝

Boy—"Please, sir, the bookkeeper has boxed me on both ears."

Chief—"Well, do you think I have time to do everything myself?"

GRAIN MARKET WEEKLY REVIEW

WINNIPEG, Oct. 17 (CP). — Wheat prices are advanced today, compared with a week ago, and the rise is directly attributed to a return to speculative interest to pit proceedings on the Winnipeg Exchange. Gains reflect the strong position of cash wheat.

Foreign demand for Canadian wheat showed some improvement during the week, but it was a broader speculative interest, suggested by the purchases made through commission houses, that was largely responsible for wheat's movement upward. The increase amounted to 1 7-8 cents a bushel.

October wheat finished the week yesterday at 55 7-8c and November at 56 1-8c, both up 1 7-8c. December advanced 1 1-2c to 1 5-8c and closed at 55 1-4c to 55 3-8c, while May climbed 1 1-2c to 59c.

SENTIMENT IMPROVES

Sentiment grew more friendly to wheat in both home and foreign markets, the heavy consumption in importing countries and an improved statistical position offering every encouragement to traders. The reduced movement from Argentina and Australia, and belief that Russia may soon reach the limit of her exportable surplus, made for a broader trade in North American wheat. Shipments from this continent reached a higher figure than for some time.

The cash wheat market here was strong, especially in the top grades, which commanded big premiums over the nearby future. No. 1 Hard finished the week at 4 1-2c over October.

Volume of trading in the coarse grains market was light, but prices in all commodities, except flax, firmed.

Vancouver Wheat

VANCOUVER, Oct. 17.—Futures quotations, bid:

Wheat—	Open	High	Low	Close
November	53⅞	54⅝	69⅝	54⅝
January	56⅝	56⅝	55⅝	56⅝

Cash—	Straight	Tough
No. 1 Hard	56½	56⅝
No. 1 Northern	50⅝	65⅝
No. 2 Northern	51½	48½
No. 3 Northern	47⅝	44⅝
No. 4 Wheat	44⅝	41⅝
No. 5 Wheat	41⅝	36⅞
No. 6 Wheat	39⅝	36⅞
Feed	40⅝	46⅝

MONTREAL STOCKS WEEKLY RANGE
(Logan & Bryan)

	High	Low
B.C Packers	1½	1
Canada Cement	6⅞	6
Canadian Pacific	19¼	15½
General Steel Wares	1½	1⅝
Intl. Nickel	10¼	3½
Can Indus. Alcohol	1⅝	1½
Massey-Harris	2	1⅝
Winnipeg Elec.	9⅝	5⅛
Brazilian Traction	10⅛	6½

FOX FILM INCOME

NEW YORK, Oct. 16.—Directors of Fox Film Corporation have taken no action on the dividend ordinarily distributed October 15. The report disclosed net profit of $128,152 for the six months ended June 27, equal to five cents a share, compared with $2.69 a share last year.

WESTERN CANADA FLOUR MILLS SHOWS FINE ANNUAL REPORT

TORONTO, Oct. 17 (CP).—Operating profit, including transfer from general reserve, of $296,476, is shown in the financial statement of Western Canada Flour Mills for the year ended August 31, 1931. This compared with operating profit of $221,416 last year.

The profit and loss statement shows a balance carried forward of $828,317, compared with $905,313 the previous year. Only two common dividends were paid during the year, compared with four quarterly payments in 1930.

"To provide for deflation in the minimum flour inventory carried to meet the requirements of the trade, the general reserve has been drawn on to the extent of $232,527," the report says. "Reserves now amount to $2,546,334."

Total assets are placed at $8,872,616, as against $9,491,980 in the preceding year.

There was once a discussion as to the company to find a rhyme for "porringer." Immediately there came back Ainger's rejoinder:
"The Princess Mary fain would wed;
They gave the Prince of Orange her,
And now it never can be said,
I've not a rhyme for 'porringer.'"

IMPORTANT!
Holders of fully registered Canadian bonds will benefit by information we can give on their request.
Central Building **C. L. H. BRANSON** Phone G 4121

LOGAN & BRYAN
BROKERS
STOCKS—BONDS—GRAIN, ETC.
Members New York Stock Exchange and Other Leading Exchanges in Canada and United States
PRIVATE WIRES ATLANTIC TO PACIFIC
Connecting With Important Intermediate Points in Both Countries
CANADIAN BRANCHES:
Victoria, Vancouver, Winnipeg, Toronto, Montreal, Quebec
VICTORIA OFFICE: 1124 Government St. Telephone Empire 1101

512 Central Building — Tel. E 9021
The interest on fully registered Canadian bonds is paid in Canadian currency whereas many of these bonds in bearer form carry coupons payable in New York.
We shall be glad to advise holders of fully registered Government or Corporation Bonds.
ROBB, ROBERTSON & BIRCH, LTD.
HUGH ALLAN, Victoria Manager

WHY do some of the biggest CORPORATIONS of CANADA place their total fire and automobile insurance with the Companies which we represent?
BECAUSE they get SECURITY and SERVICE and SAVE MONEY.
We are GENERAL AGENTS for first-class CANADIAN and BRITISH COMPANIES outside the insurance combine and not under Vancouver control. Payment of all claims arranged by us.
JOHNSTON & COMPANY
Independent Agents — 1314 Broad Street

TO YOUNG BUSINESS MEN
It will be of advantage to you as your business grows to make a friend of your banker. He will be glad to consider your problems and give you the benefit of his advice.
You are invited to call upon the manager of any Branch of this bank.
THE DOMINION BANK
ESTABLISHED 1871
VICTORIA BRANCH
J. R. SCOBY, MANAGER
306

We Offer and Recommend
British Columbia
(Guaranteeing P.G.E. Railway)
4½% Bonds, Due 1942
Payable Canada, London
Price 93.85, to Yield 5.30%
Transfer Tax and Accrued Interest Additional
Pemberton & Son
VANCOUVER LIMITED
1014 Broad St. Garden 8127 - 8128
Investment Bankers
VICTORIA, B.C.

A. E. AMES & CO.
LIMITED
We Invite Inquiries
Orders executed on the Montreal and Toronto Stock Exchanges and Curb Markets at minimum commission rates
MONTREAL NEW YORK TORONTO VANCOUVER LONDON, ENG.
Tel. E 4171—301-315 Belmont House, Victoria

AUSTRALIA and NEW ZEALAND.
BANK OF NEW SOUTH WALES.
(ESTABLISHED 1817). ($5=£1)
Paid-up Capital . . . $37,500,000.00
Reserve Fund . . . 30,750,000.00
Reserve Liability of Proprietors . . . 37,500,000.00
$105,750,000.00
Aggregate Assets 30th Sept., 1930 . . . $446,141,892.22
A. C. DAVIDSON, General Manager.
604 BRANCHES and AGENCIES in the Australian States, New Zealand, Fiji, Papua, Mandated Territory of New Guinea, and London. The Bank transacts every description of Australasian Banking Business. Wool and other Produce Credits arranged.
Head Office: GEORGE STREET, SYDNEY. London Office: 29, THREADNEEDLE STREET, E.C. 2.
Agents: Bank of Montreal; Royal Bank of Canada; Imperial Bank of Canada; Canadian Bank of Commerce.

Bacardi
THE WORLD'S FINEST LIQUEUR
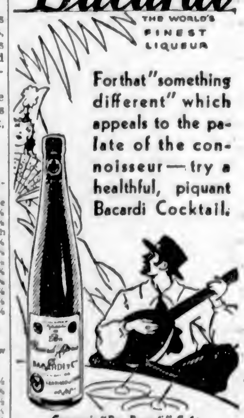
For that "something different" which appeals to the palate of the connoisseur — try a healthful, piquant Bacardi Cocktail.
Compania "Ron Bacardi" S.A., Santiago de Cuba and Havana
On Sale at Liquor Vendors or direct from Government Liquor Control Mail Order Department, Victoria, B.C.
This advertisement is not published or displayed by the Liquor Control Board or by the Government of British Columbia.

A BEAUTIFUL DISPLAY OF
CHRISTMAS CARDS
Is Here for Your Inspection
It is not a day too early to make your selection and have us print your name and personal message on them.
Do Not Delay—Come in Today
The Colonist
PRINTING DEPARTMENT
1211 Broad Street

Fletcher Brothers' Radio Exh

NEW SPARTON "VISIONOLA" IS BIGGEST ADVANCE YET DISPLAYED AT RADIO SHOW

Talking Films May Now Be Shown on Compact Machine in Addition to Radio Entertainment, Phonograph Music and Projection of Silent Films—Simplicity Is Great Attraction

Libraries of Films Will Be Established at Low Rental

Extensive Repertoire of Entertainment Now Possible in the Home—"Visionola" Is One of the Greatest Advances Yet Presented

AMAZING though the advance of radio has been, yet the public is totally unprepared for the sensational announcement made this Summer by Sparton. Home talkies combined with radio is the latest innovation introduced to the commercial field, namely, the Sparton "Visionola." Roughly the same size of the Sparton 103, the whole machine is a compact and beautifully-designed machine, capable of reproducing radio programmes with all the sweet clarity which marks the modern Sparton models; of showing genuine talking films in the home; of showing silent pictures which have been taken on a private camera, and of playing the ordinary gramophone records.

NOW ON DISPLAY

The Sparton Visionola in on display in the radio show, sponsored by Fletcher Bros. (Victoria) Limited, for the first three days of the week, and judging by the intense interest aroused in the announcement of this new form of home entertainment, hundreds will crowd the floors to view the latest Sparton model.

The new machine is simplicity itself to operate, with nothing to get out of order. The feature of a built-in screen eliminates the usual fuss and bother, so often attendant on home moving pictures, that of getting the projector and the screen in proper alignment. The top of the cabinet is simply opened and the whole thing is set. When showing films taken in the field or at home, with no talking record, a phonograph record may be placed on the turntable, to play at the speed usually used in motion picture houses. A simple adjustment will bring the revolutions of the turntable back to normal for ordinary record playing.

NEW FILM LIBRARIES

Naturally the first query which arises in the mind of a prospective purchaser is that of the supplying of films. With this in view, libraries of talking films will shortly be available. Comedies, dramas, such shows as "The Show Boat," in six or eight reels; educational films and travel films, depicting scenery and life in far distant parts of the globe will give a full evening's entertainment.

The Visionola will play a large part in the illustration of lectures, both in schools and academies, and in the commercial world. The educational value will obviously have a far-reaching effect. The language of the films will be that of the country in which it will be shown, and a class studying Spanish will have the opportunity of viewing the beauties of Spain to the accompaniment of the finest Castilian accents. For critical adult audiences there are music master series, giving the lives and works of famous musicians, and it is possible now to sit by your own fireplace and bring before you in every sense the finest musicians and orchestras of the world.

Knowing that the success of the Sparton Visionola will depend largely upon the supply of films at reasonable rentals, officials have been making exhaustive investigation as to the best method of establishing traveling libraries of varied entertainment.

Without doubt the Visionola may be placed among the greatest advances made in the radio world, bringing new entertainment to the home.

Radio Troubles Soon Located by New Tube Tester

RADIO fans who are having reception trouble and are unable to locate exact source, will be glad to hear of the latest tube-testing device recently installed by Fletcher Brothers.

This remarkable machine speedily locates tube defects, which are declared to be the greatest cause of poor reception. Every function of the radio tube can be thoroughly checked by this equipment.

Tube testing service may be obtained free of charge at Fletcher Brothers.

KILOCYCLE TERM IS SELDOM UNDERSTOOD

Although the average radio fan has some vague idea of the meaning of the term "wave length" and knows that every broadcast station has a wave length of so many metres, most are puzzled by the word "kilocycles," which is a frequent one.

The wave length of a transmitter is the number of meters one radio wave travels before the next starts out. These wave lengths travel with the speed of light, approximately 300,000,000 metres per second. Thus, in one second, a station with a wave length of 100 metres would send 3,000,000 waves. That is, it has a frequency of 3,000,000 cycles or 3,000 kilocycles.

In other words, to find a station's kilocycles divide its wave length into 300,000.

Nothing damps a man's spirits like too much soda-water.

Popular Lines of Radio Displaying Many Improvements

Radio Show Features the Latest Model of Every Set Shown—Big Advance Noticeable in Tone, Performance and Beauty of Cabinets

DURING the next three days the Radio Show, sponsored by Fletcher Bros. (Victoria), Ltd., will draw hundreds of interested radio fans off the street to view the display of the very latest models on the market. A full line of Victor occupies a prominent place, with added selectivity, through advanced superheterodyne. A model of exceptional interest from the point of cabinet beauty is the R-20, housed in a luxurious six-leg design console. The Victor Superette, complete with electric clock, is a feature which also is much remarked upon, a mantel set with a telechron clock set in.

In the Marconi the featured model is the "International," a nine-tube receiving set combining both long and short-wave reception. It is possible to switch from one to the other at will. The machine is mounted in a superb butt wainut console cabinet. With the new Marconi short-long wave radio you switch from the local and distant stations you regularly hear and get daylight reception of the famous Canadian and American short-wave stations. In British Columbia, the Oriental stations are available. Added perfection of performance is found in every model of the Marconi line through the use of the new Pentode tube.

NEW TONE CONTROL

The Atwater-Kent series embodies entirely new chassis, with special super-heterodyne circuit, and perfected use of the new variable-mu tubes and Pentode, new tone control and static reducer, with automatic volume control for those who wish it. The cabinet design has been greatly improved, though still retaining the principle of artistic simplicity which has long marked Atwater Kent. The "Compact" model is much commented on, a mantel set designed with a Gothic arch of distinctive zebra wood, with matched butt walnut panel, carved twist pilasters and ornamental grill. The chassis includes such features as quick-vision dial and all the latest Atwater Kent improvements.

The complete line of Brunswick not only includes beauty of cabinet and design, but intensive research has been made by the Brunswick engineers, specializing in acoustical science, with the result that many entirely new improvements have wrought, raising this popular set to new heights of fame. With variable-mu tubes and super-heterodyne comes the Turret type tuning condenser and color tone control; the former creates greater rigidity in the tuning equipment and precision of alignment and the latter brings greater appreciation of the musical quality inherent in the instrument by creating a union between tone color and visual color. The new power transformer provides a quiet, efficient, dependable source of power. efficient, dependable source of power.

Radio Manager

J. WALTER FLETCHER

Manager of Radio Department, Fletcher Bros., Ltd., under whose direction plans of the Radio Show have been completed.

Westinghouse Radio is also shown, demonstrating the entirely new principle introduced in the Columnaire "8." A column of air, four and a half feet in length, based on the principle of the organ pipe, is used for perfect development of the full range of harmonics. High, low and intermediate tones, together with their overtones, are thus given their full value and beauty. In addition, the ten-inch dynamic speaker placed on top of the Columnaire permits the whole depth of the cabinet, all four sides, to act as a sounding board, which mellows and enriches sound vibrations. The radical modernity of the Columnaire is reflected in the cabinet, new in design and up-to-date in its beauty.

The well-known name of Sparton is well represented, the new "Visionola" heading the display. Here is a home talking moving picture machine, fully equipped with screen and sound apparatus, together with a ten-tube Sparton super-sonne radio receiving set. The Sparton "Visionola" may be used for talking pictures, silent pictures, phonograph music, radio reception or any desired combination. A full range of the regular Sparton Radios are also on display.

Inaudible Notes Can Be Reproduced Over Latest Loudspeaker

Motion picture engineers are experimenting with speakers that will reproduce frequencies as high as 12,000 cycles. The highest notes given by the new speaker are inaudible. It is said, however, that they give realism of the reproduction of sounds, such as the clink of glass and the jingling of coins. The speaker, which employs a very small and thin diaphragm, can not handle low notes; so it is used in conjunction with a speaker of the usual type. The opinion is then editorially expressed, that unwanted noise would become much more troublesome.

There is great difference of opinion as to what sounds are superaudible; for that is a personal question. However, this item is interesting especially as regards the present low audibility of money.

WOMEN RUL CABINET STYI

Mechanical Details Left to M —Many Types Now in Vogue

Many and varied are the demanc housewives when it comes to sele the family radio receiver. The mec ical details are, as a rule, left whol the lord and master, but when it c to cabinet design and size, the ho wife casts the deciding vote.

Nor does it seem from a survey any one type of cabinet is more fav by women than the next. Wome small apartments with limited wall s are unanimous in their demand fo ceivers requiring a minimum space, while fitting in with the rest of apartment's decorative scheme. Wo with spacious apartments in tow houses in the suburbs count the r receiver as an important piece of fu ture in planning the library, draw room or hall in which it is to st Given sufficient room, the radio co grows in size and importance as we intricate design. It becomes somet which may be pointed out with pric the householder, not simply a con ient disguise necessary to the a room.

CHIPPENDALE FAVORED

The interior decorator has entere picture as an all-important factor a as demands for "period" design are cerned. The decorator who has fully planned an early American will not readily consent to having effect spoiled by a modernistic or S ish type of cabinet. The Chippe style of console is a favored piece fo drawing-room, its more delicate fitting in with any one of several rative schemes. Hand carving st its appropriateness in the more fo settings. The library—often with eled walls of walnut—demands the plicity of straight line designs matching veneered wood.

Set manufacturers have sough keep abreast of the times and tas modern home decoration. Radio now to be found disguised as almost piece of period furniture.

VARIED TYPES

There are lowboy radios and hig radios for the early American p furniture; there are the more elab carved Spanish cabinets; there quaintly delicate spindle-legged c massive and substantial moder tables as well as the hundreds b signs for radio cabinets which m recognized as such.

Thus the housewife, if she is plan to turn a Louis XIV room into o the mid-Victorian period, will find the correct design in a new receiv fit her new order. If she is plann suburban home along English or S ish architectural lines, she will not to be content with her old radio o suitable design.

LIGHTNING ARRESTER

A visible lighting arrester mad glass, so that a short circuit bet antenna and ground may be easil tected, has been announced by a York manufacturer. It is claimed not only does it protect the against lightning damage, but also sipates accumulative static ch from the antenna system.

Now!

Learn the Secret of Victor's Tremendous Popularity . . .

1932 Advanced Superheterodyne

VICTOR RADIO

If you are going to make a careful comparison of cabinet styles, performance and values before choosing a new radio . . . start with the Victor and you will quickly learn the secret of its tremendous popularity. Revel in the renowned Victor Tone; note how it separates stations with amazing ease; how the Victor-Tone Control gives complete mastery of the musical scale; how static is reduced and you receive even distant broadcasts with complete enjoyment. These are some of the secrets of Victor's popularity.

HIS MASTER'S VOICE

10 tubes

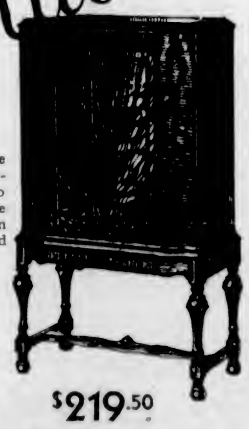

Ask to be shown this de luxe Advanced Superheterodyne by Victor. The beautiful walnut veneer cabinet is an expression of the highest art in radio craftsmanship. Two Pentode tubes and three supercontrol tubes. Full range tone control and perfect automatic volume control. An instrument supreme in performance, beauty, quality and value!

VICTOR SUPERETTE
Compact in size but a big superheterodyne radio in its performance. Price
$89.50

VICTOR R-12
A new nine-tube superheterodyne, using two supercontrol and two Pentode tubes.
$149.50

VICTOR LOWBOY
1932 Eight-Tube Screen-Grid Superheterodyne. The latest in radio . . . sensationally priced.
$119.50

$219.50
Complete with tubes

FLETCHER BROS.
(Victoria) Limited
1110 Douglas Street 1110 Douglas Street

ATWATER KENT RADIO

New Models
For 1932

Golden Values *with the* Golden Voice
Give *Extra Value* and *Lasting Satisfaction*

HERE are the new 1932 Atwater Kent Radios you have been waiting for.

They bring with them new low prices, at which quality can be honestly offered. These magnificent Superheterodyne receiving sets represent the finest value in Atwater Kent's history.

Look for VALUE this year as never before. Look behind price tags. Buy for hidden qualities in superior workmanship. Enjoy the protection of established leadership in advanced radio engineering. Atwater Kent will serve you through the golden hours long after the price is forgotten.

Console Model 800

Console Model 800. An entirely new No-Mar cabinet housing a superheterodyne chassis of advanced design. Complete with tubes.
$127.50

Atwater Kent
Offers
17
Great Features

Compact Model 80. A superheterodyne set with tone control and antenna adjuster. Complete with tubes.
$99.00

These splendid features combine to provide the superheterodyne radio in its highest development. Each one is a radio you will be proud to own . . . happy to live with.

Console Model 85

Console Model 85. A walnut Lowboy finished in genuine No-Mar. Superheterodyne receiver with Automatic Volume Control and antenna adjuster. Complete with tubes **$159.50**

FLETCHER BROS.
(Victoria) Limited
1110 Douglas Street 1110 Douglas Street

Brun

See the new 1932 Brunswick Radios at Fletcher Bros. Prices from $94.50 up.

LAST year, Bru Chassis. . . . T ther, and offers 2 beauty. The new (more advanced t twenty times the a Brunswick Uni-Se The tone of the 1 ness and fidelity.

1110 DOUGLAS STREET

FLETCH
(VICTO

ibition, October 19, 20 and 21

Fletcher's Modern Music Store

A PORTION of the main floor showroom at Fletcher Bros. is pictured above. There are also three other floors and lower main floor also devoted to the display of music merchandise. Those who have visited many of the finest music stores on the continent say that the Fletcher Bros. establishment in Victoria is surpassed by few they have seen even in the largest metropolitan centres. Every variety of musical instrument is shown here and the libraries of sheet music and records contain practically every composition that one can ask for.

New Developments In Radio to Be Shown At Special Exhibition

Novel Display at Fletcher Bros. Is Designed to Answer All Questions Regarding Modern Equipment and Performance—Talkie Entertainer Is Feature

FOR the next three days, from Monday to Wednesday, Victoria's largest music house will devote all its facilities to the presentation of radio's outstanding developments for the year 1932. It is a Radio Show designed to answer every question of those who are about to purchase their first set, or replace the one they have with something more up to date.

New developments in cabinet designs will include everything from the tiniest of mantel styles to the most elaborate ten and eleven tube sets. The functions of the new Pentode and Variable-Mu tubes will be demonstrated and explained; the new Long-Short Wave sets will be introduced, showing how one can now enjoy programmes from across the Continent during daylight hours, and even greater distances after dark.

Another feature of the Radio Show will be the first presentation in Victoria of the sensational new Sparton Visionola, the first instrument to bring the entertainment of the Talking-Picture theatre into the home. With it one may also enjoy the best of recorded programmes or radio entertainment of the highest order.

James H. Fletcher says of the Radio Show: "It is our opinion that as there are thousands of people in Victoria who would welcome the opportunity to come and inspect the latest developments in radio, and we as the largest exclusive music house in the city are best equipped to offer this service."

MORE PATENTS BEING ISSUED

Increasing Number of Applications Received at Office in United States

WASHINGTON, Oct. 17. — The tremendous progress of radio in the last few years has apparently served only to stimulate inventors to greater efforts, if the applications pending in the United States Patent Office indicate the interest in the radio industry.

Thousands of patents covering developments in radio transmission and reception have been granted by the Government in the last ten years, but patent office officials confidently expect that as many thousands more will be applied for in the next decade. They base this view on past experience in other industries, such as the automobile trade, from which, although well established for many years, a steady stream of patent applications is being received.

TOTAL 85,000 YEARLY

If the patent office official, who in 1836 resigned because he believed "there was nothing left to patent," and the job therefore held no future for him, were to return to return to earth today, he would realize as never before how grossly he underrated the inventive genius of the country, for applications pour in upon Washington at the rate of something like 85,000 a year. From 650 to 1,000 or more patents are granted by the office each week, about 50 per cent of the applications being granted protection.

EXPENSIVE MUSIC

Music has been defined as "an expensive noise." A French hotel proprietress will agree, having been fined 5,000 francs ($200) for running her phonograph with a faulty motor which caused interference in neighboring radios. After extended argument, the courts of Calais imposed this penalty, to the enthusiasm of the European "antiparasite" crusaders.

AMPLIFIER MADE IN COMPACT CASE FOR USE IN FIELD

A compact field amplifier housed in a little black box not much larger than the medicine case doctors carry has been developed by National Broadcasting Company engineers. The "mite monitoring" device will greatly facilitate broadcasts originating in spots inaccessible to heavy motor cars, officials declare.

The wooden box in which the amplifier is encased is five inches wide, eight inches deep and sixteen inches long. Its development is the result of years of experiment. The use of a foreign-built three-stage tube, which actually is three tubes in one, conserves much space.

In the early days of special events broadcasting the amplifiers used in the field were clumsy affairs, mounted on trucks. Gradually the dimensions have been decreased, but even those used in recent broadcasts have been heavy and difficult to transport.

RADIO CONFORMS TO PRINCIPLE

Reception Declared Not to Be So Mysterious—Many Difficulties Not Visible

Although radio seems a marvelous and uncanny thing, it follows certain natural laws that also govern, to some extent, conditions that are accepted as commonplace. A brief non-technical description of the stages through which a radio programme passes in the process of transmission from the studio to the home will demonstrate this.

Before the performing artist in a broadcasting studio, appears a microphone, similar in its action to the mouthpiece of a telephone used in the home. Certain differences are, however, present, which are not visible to the eye. Firstly, the studio microphone is extremely sensitive, so that it may be actuated by all musical and voice frequencies in direct relation to their original color and inflection. The purpose of this microphone is to receive the impulses caused by musical or vocal sounds and by a mechanical movement of its diaphragm. The microphone is the first electrical link in the sequence of broadcasting equipment.

Radio of Huge Value In Aviators' Training Claims Col. Lindbergh

Aviation Ace Advises Young Men to Study Radio Side of Aviation—Admires Efficiency of Wireless in Maintaining Contact With Civilization on Long, Hazardous Flights

"I ADVISE any young man looking to aviation as a career to take the radio side of it. That is the coming thing." So states Colonel Charles A. Lindbergh, aviation ace, who arrives in Victoria Tuesday from the Orient. His advice might well have been uttered by his wife, whose skill in communication ranks high with her ability as a pilot. But not in this good will flight nor in its relation to the future of aviation is this story concerned. The real interest lies in the preparations of this remarkable couple as they strove to learn the intricacies of radio, preparatory to their 7,000-mile jaunt.

It was on the colonel's Central American-West Indian air flight a few seasons ago that he came to admire the efficiency of aviation radio. Throughout that tour of many thousands of miles, much of it over terrain where a landing would have been extremely hazardous if not fatal to success, his plane carried on uninterrupted contact with the ground stations of the Pan-American lines. He expressed himself amazed at the efficiency and accuracy with which messages were dispatched and received while in flight. Direction finding, weather reports and emergency storm warnings were picked up without fail. From the plane itself went a continuous stream of messages carrying details of departures, landing time and position reports. The radio operator on that trip proved to be almost as busy as the famous pilot himself.

With this as a background, it was the present "vacation trip" to the Orient was mapped out. He decided to equip the ship with a complete layout of radio equipment both for message use and for direction finding. Knowing that a great length of his planned journey would be over wilderness hundreds of miles away from contact with the world that watched his progress, he intended to keep in radio contact with the numerous stations that dotted his route.

The radio equipment on the Lindbergh plane consists of two sets. One is a standard short-wave telegraph receiver and transmitter designed expressly for the ship by radio engineers of the Pan-American Airways. It is adjustable to five different frequencies. All of the instruments are installed in the rear cockpit, except a single switch and a wireless key in the front cockpit only natural that Colonel Lindbergh should have called into play the radio transmitter and receiver when for use if the colonel desires to use the radio himself. A trailing wire antenna is carried for transmission and reception from the air. When the ship is on the surface this wire may be attached to one end of the wing, so that the plane carries a complete radio station either in the air or when grounded.

The second unit is an emergency set designed by Mr. Leuteritz and his associates. It is both shockproof and waterproof. So far as is known the flying vacationists have not found it necessary to use this supplementary equipment.

The main receiver embodies four tubes; the transmitter has two. The emergency set corresponds to the main set in the number of tubes. By special attention to the design the equipment was made waterproof and shockproof, a protective measure that has been amply justified in the light of the conditions encountered by the Lindberghs while fogbound in the Kuriles.

Beyond laconic phrases such as "The radio worked well" or "We maintained contact throughout the flight," Colonel Lindbergh has had little to say about his equipment since his plane arose from the Maine waters at North Haven. But newspaper reports have emphasized the untold value of the apparatus. As Mrs. Lindbergh mastered the fine points of operation she succeeded regularly in filing her reports of progress to the nearest listening post. But what is most important, knowing the intensive preparations of the couple, is the remark of a hard-boiled radio operator above the Arctic Circle. He said: "Mrs. Lindbergh is a good operator." And when one "brasspounder" compliments an operator of the opposite sex, that is news.

TRUE PERFORMANCE

Latest Developments in Acoustical Science and Radio Engineering Included in the New 1932

swick

ick upset all precedent with its famous Armored year, Brunswick carries this development still far- and 11-tube sets of phenomenal performance and 12 Brunswick Radios employ Variable-mu Tubes n screen-grid) and the new Pentode Tubes, with lification of the older variety of tubes. With the r, every operation is under control of one hand. Brunswick is startling in its purity, clarity, natural-

ER BROS. 1110 DOUGLAS STREET
A) LIMITED.

SPARTON

Presents the Sensation of 1931-32. See It!

'Home Talkies'

Sparton Visionola Model 45

FOR years it has been talked about . . . a radio capable of being used for the production of Home Talking Picture entertainment. Sparton has been first to develop it . . . and Fletcher Bros. is the first to present it in Victoria. Here is a vast new field of entertainment at your command . . . something new . . . entirely different . . . you see and hear the greatest celebrities of the motion picture stage right in your own home. And when you tire of that, switch on the radio and enjoy music of the air as you have seldom heard it before.

There Is a Sparton Radio for Every Purse

● Sparton engineers have displayed superb skill in producing the new Super-sonne Sparton Radios for 1932. Every big advance in radio design is here, every refinement in construction to give tonal perfection and unsurpassed performance. We invite you to see and hear the new Sparton radios this week.

FLETCHER BROS.
(Victoria) Limited
1110 Douglas Street 1110 Douglas Street

MARCONI *full time* RELIABILITY

$164.50

Complete with 9 Marconi Radiotrons

A nine-tube radio that combines both long and short-wave reception—in a distinctive butt walnut console. 42 ins. high, 23 ins. wide and 12 ins. deep. Embodying the new Marconi Super-Heterodyne circuit and Pentode Radiotron. Extreme sensitivity and selectivity, easy operation; matchless tonal qualities.

LONG OR SHORT WAVE!

Get Schenectady, Tokio or Toronto on the Short Wave . . . enjoy programmes that you cannot get in any other way. Then switch to the ordinary Long Wave channels and hear every station that is on the broadcast band. This new Short-Long Wave receiver by Marconi is the greatest forward step in radio. There are other handsome new Marconi sets at prices from $89.50 and up.

FLETCHER BROS.
(Victoria) Limited
1110 Douglas Street 1110 Douglas Street

Business and Professional Directory, Want Ads

The Daily Colonist

RATES FOR CLASSIFIED OR WANT ADVERTISEMENTS

One and one-half cents a word each insertion; nine cents a word a week, with a minimum of ten words; cash with order. No advertisement accepted for less than twenty-five cents.

Death and Funeral Notices, $1.50 first insertion; $1.00 for each additional insertion. Marriages, Cards of Thanks and In Memoriam Notices, $1.50 per insertion.

Birth Notices, $1.00 per insertion.

Business or Professional Cards of two lines or under, $3.50 per month. Additional space at $1.26 per line per month.

Advertisers who desire may have replies addressed to a box at The Colonist and forwarded to their private address. A charge of ten cents is made for mailing replies. In this case add three words ("Box....Colonist") to the count for the number of words.

Out-of-town readers of our advertisements ask advertisers to give address as well as phone numbers, as it is not always possible to communicate through the phone.

To insure insertion Classified Ads should reach The Colonist before 10 p.m. on the day previous to publication.

Classified Ads for The Sunday Colonist will be accepted up to 10 p.m. on Saturdays.

The Colonist will not be responsible for more than one incorrect insertion of any advertisement ordered for more than one issue.

Any claim for rebate on account of errors or omissions must be made within thirty days from the date of the same, otherwise the claim will not be allowed.

The Colonist service is available every day from 8 a.m. to 10 p.m., excepting Sunday. Just call Empire 4114.

CLASSIFICATIONS

Acreage for Rent 83
Acreage for Sale 83
Acreage Wanted 84
Autos for Hire 66
Automobiles 65
Births 1
Bicycles and Motorcycles 40K
Boats and Launches 70
Building Material 40A
Business Directory 71
Business Opportunities 60
Cards of Thanks 4
Church Notices 9
Clothing, Furs, Shoes, Etc. 40B
Coming Events 10
Dancing 25
Deaths 3
Dressmaking 28
Educational 23
Farms for Rent 86
Farms for Sale 85
Farms Wanted 87
Flats and Apartments to Rent 53
Flats and Apartments Wanted 54
For Sale—Miscellaneous 40
Furniture 40D
Fuel 40C
Funeral Directors 6
Furnished Houses for Rent 55A
Furnished Rooms for Rent 49A
Furnished Rooms Wanted 50A
Halls to Rent 36
Hotels 43
Housekeeping Rooms to Rent 51
Housekeeping Rooms Wanted 52
Houses for Sale 76
In Memoriam 5
Lodges and Societies 33
Lost and Found 29
Machinery 64
Market Specials 55
Marriages 2
Maternity and Convalescent Homes 62
Miscellaneous 37
Money to Loan 31
Monumental Works 8
Music 24
Musical Instruments 40E
Nursery Stock, Plants, Etc. 40H
Personal 21
Professional Directory 72
Property for Sale 80
Property Wanted 81
Poultry and Livestock 63
Radio 40F
Room and Board 47
Room and Board Wanted 48
Situations Wanted—Female 18
Situations Wanted—Male 17
Stoves, Ranges, Furnaces 40L
Summer Resorts 61
Teachers Wanted 15
Timber 30
To Exchange—Real Estate 76
To Rent—Miscellaneous 38
Unfurnished Houses to Rent 55B
Unfurnished Rooms to Rent 49B
Unfurnished Rooms Wanted 50B
Wanted—Female Help 14
Wanted—Male Help 13
Wanted Miscellaneous 41
Wanted to Borrow 32
Wanted to Rent—Houses, Furnished 57A
Wanted to Rent—Houses, Unfurnished 57B
Wanted to Rent—Miscellaneous 39
Will Trade 22

1 BIRTHS

ELLIS—At St. Joseph's Hospital, to Mr. and Mrs. Maurice Ellis, Shawnigan Lake, October 17, a daughter.

FORBES—At St. Joseph's Hospital, to Mr. and Mrs. John Forbes, 730 Craigflower Road, October 16, a son.

COUSLAND—At St. Joseph's Hospital, to Dr. and Mrs. P. A. C. Cousland, 2070 Central Avenue, October 17, a son.

4 CARD OF THANKS

On behalf of herself and relatives of the late F. W. Ella, Mrs. Ella desires to express her deep appreciation to the many friends for their kind sympathy and beautiful floral tributes sent during her recent bereavement in the passing of her husband.

Mrs. W. Daniell and family wish to extend their heartfelt thanks to their many kind friends, doctors, nurses, civic employees and members of Court Camosun, A.O.F., for their many beautiful floral tributes and expressions of sympathy during their recent sad bereavement in the loss of a loving husband and father.

Mrs. Reid and family, West Saanich Road, Royal Oak, wish to convey to their many dear friends their appreciation and thanks for the kind expressions of sympathy and beautiful floral tributes received during their recent sad bereavement in the loss of a beloved husband and father.

Mrs. Isabelle St. Amand and relatives desire to convey their heartfelt thanks to their many friends for comforting messages and sympathy extended to them in their recent bereavement, and for the beautiful floral offerings sent; also they wish to thank Dr. R. L. Miller, the sisters and nurses of St. Joseph's Hospital, and the McCarter Shingle Mill Co.

6 FUNERAL DIRECTORS

McCALL BROTHERS
"The Floral Funeral Home"
Johnson and Vancouver Streets
Phone Garden 2012

HAYWARD'S B.C. FUNERAL CO., LTD.
Established 1867
734 Broughton Street, Victoria, B.C.
Phones—Empire 3614, Garden 7679, Garden 7682, Empire 4065.

S. J. CURRY & SON
Morticians and Funeral Directors
We maintain a modern Funeral Home with the most up-to-date equipment in Victoria. Opposite New Cathedral Phone G 5512

SANDS MORTUARY
DISTINCTIVE FUNERAL SERVICE
Office and Chapel, 1612 Quadra Street
Phones: E 7511, G 3530

THOMSON & FETTERLY'S FUNERAL HOME
1625 Quadra Street
Phone Garden 3612 Night and Day

7 FLOWERS

SAVORY'S—WEDDING BOUQUETS, DESIGNS, etc. Phone Empire 1127. 1421 Douglas.

WOOD'S FLOWER SHOP, 1605 DOUGLAS. Cut flowers and designs. Phone Garden 4014.

8 MONUMENTAL WORKS

STEWART MONUMENTAL WORKS, LTD. Take No. 6 or 7 street car to works. 1401 May Street Phone Garden 3452.

9 CHURCH NOTICES

ANGLICAN

St. Barnabas' Church, corner Cook Street and Caledonia Avenue (No. 2 car). Holy Communion, 8 a.m. Sung Eucharist, 11 a.m. Sunday school, 2.30 p.m. Evensong, 7.30. Rev. N. E. Smith, B.A., rector.

10 COMING EVENTS

CADBORO BAY PAVILION, LUNCHEONS, afternoon teas. Private dancing parties specially catered for.

DANCE, FRIDAY, OCTOBER 23, LOWER Amphion Hall, 8.30 to 12. Dorothy Lee's orchestra. Admission 35c.

DANCE EVERY WEDNESDAY, 8.30, Lower Amphion Hall, 736 Yates. Auspices Dr. Barton's Health Club. Evelyn Holt's Orchestra. Admission 35c.

DANCE AT BRITANNIA BRANCH, Canadian Legion, 715 View Street, Wednesday, October 21, 8.30 p.m. Admission 50c. Refreshments. Music by Branch Orchestra.

FREE HEALTH LECTURES, TUESDAYS, 8 p.m., lower Amphion ballroom, 736 Yates Street, Dr. A. F. Barton.

HAMSTERLEY LAKESIDE
Afternoon Teas, Lunches and Dinners
OPEN ALL WINTER

KNIGHTS AND DAMES OF THE Thistle — Old-time Scotch dance, A.O.F. Hall, Friday, October 23, 8.30 till 12. Refreshments. Admission 25c.

LAKE HILL COMMUNITY CENTRE frolic and dance, Wednesday, October 21. Dancing, 9 till 1. Zala's orchestra. Refreshments. Admission 50c.

LIBERAL WOMEN'S FORUM—BRIDGE and 500, Liberal Headquarters, Government and Broughton Streets, Wednesday evening at 8 o'clock. Refreshments; prizes. Players to bring own cards. Reservations, phone G 7603 or G 7602. Charge 35c.

OLD-TIMERS' FIFTH ANNUAL REunion in the Metchosin Hall, October 23, 1931, at 6.30 p.m. Entertainment, with short address by Reg. Hayward, Esq., M.P.P., followed by old-time dancing, with Robinson's Old-Time Orchestra, Mr. Evans calling. Supper 50c. Come and honor our pioneers, and have a good time.

PRAIRIE DANCE, MONDAY NIGHT, Amphion Hall, 8 to 12. Evelyn Holt's Orchestra. Admission 35c.

PROGRESSIVE WHIST, EAGLES' HALL, 1319 Government, Monday, October 19, 8.30 p.m. Prizes: Two $4, two $3.50, two $1, two specials. Come and enjoy a good game. All are welcome. 25c.

VICTORIA WOMEN'S CONSERVATIVE Association, annual meeting, Monday, October 19, 8 p.m. Treasurer will receive dues from 7 p.m.

WARD 6 SAANICH CONSERVATIVES—Card party in aid of Saanich Welfare Association, Friday, November 13, Brentwood Hall, Brentwood. Keep this date open.

8.30, MONDAY — PARTNER WHIST and dance, S.O.E. Hall, Broad Street. Scrip prizes. Admission 25c.

F.O.E. NO. 12—MEETING OCTOBER 21, 8 p.m. Attendance prize, $14.

13 WANTED—MALE HELP

A VISITING EXECUTIVE OF A NAtional organization will interview applicants for good sales positions at the offices of their Winnipeg branch. There is a splendid opportunity for advancement in this established corporation. We desire men who possess good personality and the ability to intelligently present facts. A thorough training will be given in advance of actual work. Call at 431 Sayward Building, between 3.30 and 5 p.m., Tuesday only.

JOHN WOOD — VOCATIONAL ADVISER, International Correspondence Schools: Canadian, Ltd. Phone E 7011 709 Yates St.

MEN—MAKE WINTER MONTHS COUNT. A few months in our school will put you in a position for big pay. Free employment service. Training in all branches of Diesel engineering. Many graduates now in good jobs. Your opportunities are unlimited. 40c per hour part-time work allowed. Reduced fees. Write for your free Diesel Opportunities Booklet. Day and night classes. Hemphill Diesel Engineering Schools, 1043 Pender Street West, Vancouver, B.C.

WANTED—MAN TO DO CULTIVATING and ploughing. Phone G 6663.

WANTED—FOUR SHOE SALESMEN; steady work for real workers; married men preferred. Box 8040, Colonist.

WANTED — FIRST-CLASS COOK AND house boy, Chinese or Japanese; references required. Phone E 7735.

2 RESPONSIBLE MEN, OF PROVEN sales ability, for special sales campaign through local department store; leads furnished; permanent. Interview Mr. Knott, 326 Sayward Bldg., 8 to 11 a.m. Monday.

13A SALESMEN AND AGENTS

MALE OR FEMALE—MONEY MAKER. Hot water instantly from your light socket. 2414 Bethune Avenue. Fast sellers.

WANTED—TWO SALESMEN TO WORK through large department store in Victoria. Protected areas given, also supervision and assistance. Good remuneration to hustler and opportunity for advancement. Preference given to married man with car. State where last employed. All information treated confidentially. Apply Box 6319, Colonist.

14 WANTED—FEMALE HELP

A WILLING GIRL OR WOMAN TO canvass housewives on household necessity. Apply 758 Yates, between 9 and 10 a.m.

LADIES WANTED TO DO LIGHT SEWing at home. Good pay. Work sent charges paid. Stamp for particulars. National Manufacturing Co., Montreal.

WANTED—A WOMAN WHO HAS GOOD style sense; who knows when a gown looks well on the wearer. Good position for woman of intelligence. Style sense more necessary than experience. (Not store work.) Give phone number to Box 8005, Colonist.

WANTED—GENTLEMAN WITH THREE children (ages fourteen, eleven and four), requires thoroughly competent housekeeper. Must be refined and good cook. Apply 50 Beach Drive. Phone E 936.

WANTED—YOUNG WOMAN FOR GENeral housework; state age and all particulars. Box 7927, Colonist.

YOUR OPPORTUNITY TO START ON your own. Learn hairdressing; complete course, permanent waving included; easy terms. Victoria Hairdressing College, Woolworth Building.

17 SITUATIONS WANTED—MALE

A. J. GREGG — HOUSE WINDOWS cleaned, outside, 5c each. G 5023.

CHAUFFEUR, GARDENER SEEKS POSItion; careful driver, expert gardener; married; age 37; town or country. Phone G 3776. Or write Box 6066, Colonist.

HANDYMAN, WANTS WORK OF ANY kind, by day or contract. Phone E 6781.

NAVAL VETERANS' BRANCH, CANAdian Legion, 1400 Broad Street, have several members unemployed and in urgent need of temporary or permanent positions in seasonal craft, engineering work, truck driving and repairs, looking after boilers, or any type of manual labor. Phone Garden 5041 and help an ex-sailor.

OPTOMETRIST, FIRST CLASS, 15 years' experience, desires position; disengaged November 1. Box 7868, Colonist.

RETURNED MAN, AGED 30, WANTS position of trust; drive car, watchman, timekeeper, etc. Box 5499, Colonist.

SWISS, EXPERIENCED COWMAN, CAN milk (by hand) and feed up to thirty cows, desires position to November 10. Will bach if necessary. Apply Box 7896, Colonist.

WANTED — BY MIDDLE-AGED MAN, position as caretaker of a small office or apartment block, in return for unfurnished rooms; thoroughly experienced and holds British Columbia certificate for boilers. No encumbrance. Apply Box 7987, Colonist.

WORK OF ANY KIND, BY MIDDLE-aged man; good teamster. Not afraid of work. Box 7940, Colonist.

YOUNG MAN, PRAIRIE FARM EXPErience, milking, truck driver, handy, carpenter repairs, willing to work for board and room; references. Box 7945, Colonist.

YOUNG MAN, I.C.S. STUDENT, WANTS four hours housework in nice home in exchange for board and room; good houseworker; good references. Box 8000, Colonist.

YOUNG MAN WISHES POSITION IMmediately; two and a half years' experience as clerk in real estate and financial office, whole or part time. Box 7893, Colonist.

YOUTH, NINETEEN, ENGLISH, WELL educated, wants work, office, farm, anything. Box 7965, Colonist.

17A PAINTERS AND DECORATORS

MESSERSCHMIDT & SONS

PAINTING, decorating and glazing. If you need glass, try us. G 6962. Res.: 832 Pandora; workshop at rear

17 SITUATIONS WANTED—MALE (Continued)

PAPERHANGING, PAINTING, KALSOmining work wanted. Phone G 6687.

PAINTING AND PAPERHANGING, LOW prices. Work guaranteed. E 4318.

17C CARPENTERS AND CONTRACTORS

ALTERATIONS, HOUSE RAISING, foundations, roofs repaired. Estimates given. G-7662, G-3554. O'Regan.

CEMENT WALLS, FLOORS, LILY ponds, sewers. Cinders hauled. Briar & Pryer. E 4836, E 5239.

HOUSES RAISED, MOVED, WRECKED. Alterations and repairs, shingling promptly attended to. Low rates. E 7389.

IF YOU WANT A CARPENTER, PHONE secretary of local union. Empire 0648.

T. STOTT & SON, CARPENTERS. REpairs and alterations. E 4361.

17E GARDENERS

PRACTICAL TREE AND ROSE PRUNING, perennial borders planted. Phone E 6825.

ROCK GARDENING, LAWNS MADE, bulbs and flowers planted. Phone E 1490.

SHINGLING

RESHINGLING AND SHINGLING; REAsonable prices. T. Menzies, E 1981.

REROOF NOW, BY EXPERTS. PRICES right; terms. E 7956, 326 Irving Road.

PLUMBING

FOXGORD, THE PLUMBER, IS NOW located at 1609 Gladstone. Phone.

SAANICH PLUMBING & HEATING CO. Repairs of all kinds. F. Sutton, Blenkinsop Road. E 4348.

18 SITUATIONS WANTED—FEMALE

CATHOLIC YOUNG WOMAN WOULD like children and youths, attending non-Catholic schools, for religious instruction. Time of instruction and fee to be arranged. Box 7993, Colonist.

CAPABLE YOUNG STENOGRAPHER needs work in office or store, part or full time, except Saturday mornings. Box 7966, Colonist.

CAPABLE, TRUSTWORTHY YOUNG woman wants position by November 1, cooking and housework; references. Please state salary and duties required. Box 7911, Colonist.

CHILDREN ATTENDED, EVENINGS, 50c per hour. Box 8030, Colonist. Phone G 3392.

ENGLISH GOVERNESS DESIRES POSItion, usual subjects, good French. State salary. Box 7033, Colonist.

ELDERLY WOMAN DESIRES WORK with elderly or business couple; good plain cook. Room 14, St. Helens.

EXPERIENCED FINNISH GIRL DEsires housework; good cook. Phone E 3545.

EXPERIENCED COOK-GENERAL, OR housekeeper, Scotch. Box 8044, Colonist.

EXPERIENCED, CHEERY HOUSEkeeper, age 25, English, good cook, knowledge of nursing, excellent references, country not objected to. Phone G 5966, from 10-11. Write Box 8034, Colonist.

HIGH SCHOOL GIRL WOULD LIKE position, minding children, evenings or after school. Phone G 1635.

HOUSEKEEPER, EXPERIENCED, THORough knowledge of children. Box 5063, Colonist.

HOUSEWORK, BY THE HOUR, MORNings. E 5667.

LADY, GOOD HOUSEKEEPER, DESIRES position as companion-help to one or two ladies or gentlemen. References exchanged. E 3739.

MIDDLE-AGED WOMAN WILL COOK dinners, serve and wash, up or help with teas. Phone E 5468.

POSITION BY YOUNG GIRL, 50, housework and plain cooking; references. Phone Belmont 24M.

POLISH WOMAN WANTS HOUSEWORK by hour or day; good references. Phone G 1757.

REFINED YOUNG LADY DESIRES position, companion help; accustomed children. Box 6191, Colonist.

WANTED — POSITION AS NURSEcompanion; will travel anywhere. Phone E 8967.

WANTED—GOOD HOME IN RETURN for services, by girl attending High School. Box 7961, Colonist.

WIDOW DESIRES NURSING DAILY; four years' English hospital training. Phone E 6144.

WOMAN WOULD LIKE TO DO ROOMwork in a respectable hotel or boarding house. Audrey Smelser, Sidney, B.C., c/o A. K. Evedahl.

WORK MORNINGS; GOOD REFERences; 35c hour and car fare. Phone after 5 p.m., E 6535.

YOUNG LADY DESIRES POSITION AS chauffeur or companion-chauffeur; eight years' driving experience. Apply 1939 Quamichan Street.

19 HELP WANTED

WANTED

AGENTS IN EVERY TOWN TO SELL engraved Personal Christmas Cards, one dollar dozen up. Samples fitted into leather carrying case. Premier Art Guild, Victoria Street, Toronto.

OPPORTUNITIES FOR MEN AND WOMEN

EARN FROM $25 TO $50 MONTHLY AT home in spare time. For particulars write Auto Knitters Ltd., Department C105, Toronto 6.

ALSO PRESENT OWNERS CREELMAN and Auto Knitters write for Needles, Olde Tyme Yarn and new wage agreement. Address Auto Knitters Ltd., Yarn Department, Toronto 8.

21 PERSONAL

A LOVELY HOME FOR CHILDREN—Lady will love and care for them in her own home; any age. Colquitz 4R.

A PSYCHIC ADVISER, CHARACTER analyst. Madame Olivia, 1045 Meares Street. E 0013.

ADVICE DAILY, PSYCHIC ADVISER. Tuesday and Thursday message meetings, 7.30. Surrey Bldg., 639 Yates Street. Room 5. Mrs. Scott. G 2933.

AT LOWEST RATES IN DISTRICT. Oak Bay 55-Cent Taxi. G 3153.

ASTROLOGY, CHARACTER READINGS, complete nativities and progressed horoscopes. Inquiries invited. George S. Oldfield, Saanichton, B.C.

BALDNESS, BALD SPOTS, FALLING hair? New method, sure results; write today for guarantee. Free particulars. Home Remedy Co., Box 1508, Chicago, Ill.

ECZEMA, ITCH, PIMPLES, PSORIASIS, ulcerated legs, catarrh, asthma. Try George Y. Lee's Ancient Chinese Remedy. 1501 Government Street.

ENCLOSE FIFTEEN CENTS. I WILL send you recipe for sharpening safety razor blades, last lifetime. 3414 Bethune Avenue.

GIVE YOURSELF OR DAUGHTER course of training that enables earning a living 15 different ways. Academy of Useful Arts, 746 Fort. G 2034.

GENTLEMAN MOTORING TO WINNIpeg about November 1. Room for three passengers. Phone G 5850.

MENZIES NURSING & CONVALESCENT Home, 150 Menzies St. Phone Empire 9011.

MADE-TO-MEASURE SUITS, $24 UP. Rankin, Tailor. 734 Pandora Avenue.

PERSONAL GREETING CARDS FOR CHRISTMAS
Printed or Engraved
Newest Designs and Colors to Select From, With Envelopes to Match
Prices to Suit All
THE COLONIST
Printing Department 1211 Broad St.

SHOE REPAIRS WHILE YOU WAIT—Bob Hawkes, "The Home of Fine Shoe Repairs," 616 Trounce Alley.

SEASONS COME AND GO, BUT YOU can always depend on getting our high quality bakery goods any time. We deliver. Florence Hygienic Bakery. Phone G 7335.

THE MOMENT YOUR EYES BEGIN TO bother you in any way, no matter how slightly, you should go to a competent optometrist and have them examined. See Joseph Rose, Opt.D., Graduate Optometrist, 1013 Government St.

Double Service in Want Ads

You can telephone your answers as well as your classified advertisements to The Colonist. Readers are often interested in Want Advertisements that do not carry the names or addresses of advertisers, but a Colonist box number. For the accommodation of those readers who find it inconvenient to write an answer, and to serve the advertiser better, we will take replies to Box Numbers over the telephone.

The Colonist service is available from 8 a.m. to 10 p.m., excepting Sundays. Phone Empire 4114.

21 PERSONAL (Continued)

WANTED — IN THE CLOVERDALE School district, a home for a healthy boy of eleven; Protestant; parent to clothe boy and pay reasonable board. Reply, giving address and number now in family. Interview can then be arranged. Box 8059, Colonist.

WOULD ANYONE WHO WITNESSED accident corner of Fort and Pemberton on Tuesday morning, October 13, kindly phone E 2716.

WOMEN'S AND CHILDREN'S DRESSES; also plain sewing. Miss Reece, 3080 Washington Avenue.

WHEN PAYING YOUR TELEPHONE bill eliminate your parking troubles by having your tires, battery, oil, etc., serviced at Louis Nelson's One-Stop Service Station, opposite B.C. Telephone Pay Office, corner Blanshard and Johnson Sts.

YOUR WEDDING INVITATIONS OR announcements must be correctly printed. We have had long experience and know how.
THE COLONIST
(Printing Dept.)
1211 Broad Street

21A HAIRDRESSING

BY A HARPER METHOD GRADUATE, 207 Belmont House—Shampoo, 50c; scientific scalp treatment, 60c; finger wave, 50c; marcel, 50c; face and neck massage, $1; steamoil, $1. Garden 5351.

FIRTH BROTHERS' EXCLUSIVE SYStem, Permanent Wave, $4.50 full head. For short period only. 709 Fort St.

FINGER WAVE, MARCEL, HAIRCUT and facial, in your home; experienced operators. Phone, before 2 p.m., E 5003.

MARIE FRANKLING, HAIRDRESSER—Haircutting, water wave, marcel and shampoo. 735½ Fort, second floor. E 6334.

HAIRDRESSING IN YOUR HOME; EXperienced operator. Empire 7602.

25c — VICTORIA'S LOWEST-PRICED perfect wave. Skilled students. Victoria Hairdressing College, 114 Woolworth Building.

22 WILL TRADE

EXCHANGE 1927 H-D SINGLE FOR livestock. Hull, Granville off Burnside.

EXCHANGE — MOFFAT GAS STOVE, also gas water heater, for good coal range. Phone G 0026.

PIANO LESSONS, IN EXCHANGE FOR heater or stove; beginners or advanced. E 0934.

TRADE FOR COAL OR WOOD, TO value of $30, Remington typewriter, No. 10; good condition. Box 7956, Colonist.

WILL TRADE 16-FOOT LAUNCH, WITH cash, for light truck or lot or anything useful. E 6109.

1923 HUPMOBILE SEDAN, GOOD condition; licence; for cottage piano and cash, terms if necessary. Box 8098, Colonist.

23 EDUCATIONAL

A FIRST-CLASS TEACHER SPECIALizes in coaching delicate and backward pupils; public and high school subjects. E 2614.

B.C. DRAMATIC SCHOOL—Director, L. Bullock-Webster, A.R.C.M., L.T.C.L.; assistant teacher, Miss Nellie Scowcroft, L.T.C.L. Central location. Big airy studio. Valuable speech training. Lasting results. Per year, $25. Phone E 1957. Visit studio. Compare results.

CRANLEIGH HOUSE, CADBORO BAY Road—Boys' day school. E 8214.

NEW ERA BUSINESS SCHOOL
Principal, Mrs. B. C. Keates
502-4 Central Building—Shorthand, typewriting, bookkeeping, commercial arithmetic, letter writing, high school subjects. Day and evening classes. Phone G 5025.

PARISIENNE DONNE LECONS DE Francais. Phone G 1604.

SPROTT-SHAW BUSINESS INSTITUTE
Affiliated with
The Business Educators' Association of Canada.
Autumn Opening, September 8
Courses:
Stenography, Secretarial, Commercial, Preparatory, Civil Service, Radiotelegraphy.
Write or call for prospectus.
SPROTT-SHAW BUILDING
Phone Empire 7184

SHORTHAND SCHOOL, 1011 GOVERNment Street. Business subjects, thorough tuition. E. A. MacMillan, principal. Phone Garden 4941.

THE ROYAL BUSINESS COLLEGE HAS consented to reduce its day school fee to make it easier for students finding it financially difficult to take a business course this year. Number limited. Phone G 6018. Day and night school now open. Miss Sayer, 1006 Government Street.

THE STANDARD SCHOOL OF STENOGRAPHY AND TYPEWRITING
Misses G. M. Dickson and W. G. Milligan
Mt. Douglas Block, Oak Bay Junction
Phone G 1824

24 MUSIC

ADAM BOYD, PIANO AND SINGING. 1112 Government. E 9934, after 2 p.m.

ATTFIELD—MANDOLIN, BANJO, GUItar. City Studio. Phone E 3811, E 3563.

BANJO, MANDOLIN, GUITAR AND ALL stringed instruments taught by W. G. Plowright, 1116 Broad Street. Phone Empire 4949. Res. phone Empire 8093. Hours 1 to 5 p.m.; Saturday, 6 to 1.

CHANGE OF LOCATION — DR. J. E. Watson's music studio is now located at 617 Fort. Phone E 5045 or G 1310.

PERCY SCOTT — MANDOLIN, GUITAR, banjo. Teacher's diploma, composer, arranger. 1850 Oak Bay Avenue. E 2834.

PIANO, UKULELE, HAWAIIAN GUITAR; popular music specialty. B. Tully. E 6034.

SEMPLE STUDIOS, VIOLIN AND PIANO; City Studio, E 3611; Oak Bay Studio, G 7785.

24B VIOLIN

IRENE BICK STUDIO OF VIOLIN—CLASS lessons arranged. 634 Michigan. G 0046.

25 DANCING

ALL THE LATEST STEPS IN BALLroom dancing; Winter classes now being arranged. Betty White's Studio, E 6313.

DANCES OF SPAIN AND PLAYING OF castanets taught by Carisima, pupil of Manuel del Castillo Otero, Seville, Spain; also of Brunelleschi, London. Studios, 634 Michigan. G 8857.

NOVIKOFF, PROFESSOR DANCING, for tiny tots, children, business girls. 720½ Fort Street. Phone E 5536.

RUSSIAN BALLET SCHOOL, OAK BAY Junction. Ballet, tap, ballroom, Highland, etc. E 6821.

THE WESTERN SCHOOL OF DANCING, Dorothy Cox, Certificate London, Eng. Every branch and ballroom. Up-to-date studio (old Collegiate), Burdett Ave. Phone.

VICTORIA STUDIO OF DANCING—ALL the latest in ballet and social. Jose Parrington, Castle Block, Fort Street.

VIOLET FOWKES STUDIO OF STAGE dancing, 1 Mahon Block, 1112 Government Street.

28 DRESSMAKING

CHOKERS, FURS, REMODELED; MODerate charge. Phone Garden 3862.

HIGH-CLASS ENGLISH DRESSMAKING. Mrs. C. Stuart, 306 Stobart Bldg. E 3692.

LADIES' AND CHILDREN'S COATS AND dresses. Phone Garden 7556.

LOOSE COVERS FOR FURNITURE AND car. Dressmaking. Phone Empire 7770.

29 LOST AND FOUND

LOST, ON 12TH INST., PAIR OF SPECtacles, between 1:15 p.m. West Saanich bus at Prospect Lake Postoffice and Prospect Lake. Phone G 3346.

LOST — IN ESQUIMALT, ABERDEEN dog. J. Day, phone G 3263.

LOST — BROWN LEATHER TOOLED purse, Saturday night. Reward. Phone Keating 2Y.

LOST — PRAYERBOOK, "CONSTANCE I. H. Long" on flyleaf; much valued. Apply Mrs. Beaumont, Discovery Island, Victoria, B.C. Reward.

LOST—WHITE GOLD WRIST WATCH, valued as keepsake. Phone G 5084. Reward.

LOST—BROWN LEATHER GLOVE, FRIday night, near corner Cook and Fort Streets. Phone E 9966.

MAN'S BROWN LEATHER POCKETbook, containing money and driving licence. Alert Service Co., 740 Broughton.

TAKEN FROM CRYSTAL GARDEN, boy's bicycle, No. K32960. Anyone giving information leading to recovery of same will be rewarded. Phone G 1647, Arthur Brown, 1404 Harrison Street.

30 TIMBER BROKERS

FOR SALE—1½ MILLION FEET TIMber, close to railroad. More available. Apply 1331 Broad Street.

31 MONEY TO LOAN

AGREEMENTS AND MORTGAGES PURchased. Money to loan. Foot & Co., Barristers. Bank Nova Scotia Bldg.

MONEY TO LOAN ON IMPROVED property at current rates of interest. Heisterman, Forman & Company, 608 View Street. Phone E 4181.

MONEY TO LOAN ON IMPROVED REAL estate at current rate of interest; strictly confidential; quick decisions; reasonable charges. P. R. Brown & Sons, Ltd., 1112 Broad Street. Phone Garden 7171.

37 MISCELLANEOUS

ALL YOUR TRASH WILL BRING YOU cash, such as rags, bottles, also tools, stoves, furniture, or anything else. We call anywhere and pay best prices. Phone Garden 4752.

COME IN NOW AND ORDER
From Our Large Selection of Private CHRISTMAS CARDS AND FOLDERS
Our samples show complete and exclusive lines. Newest designs and colors to select from, with envelopes to match.
THE COLONIST
Printing Department 1211 Broad St.

SAWS, ALL KINDS, FILED, SET, gummed, etc. Phone W Emery, 1567 Gladstone Avenue.

38 TO RENT—MISCELLANEOUS

BEAUTIFUL LARGE PRIVATE BALLroom, for dances; music and refreshments provided. E 8313.

FOR RENT — UP-TO-DATE, STEAMheated offices. Professional, financial and retail centre of the city. Single offices, $10 to $13 per month. The Royal Trust Company, E 4136; after hours, E 5762.

FOR RENT — HALL, SUITABLE FOR church services; Oak Bay district. Apply Room 302, Pemberton Building, or phone E 9035.

39 WANTED TO RENT—MISCELLANEOUS

WANTED — UNFURNISHED, INEXPENsive office. Mutual arrangement for use of phone desirable. In confidence. Box 8069, Colonist.

WANTED TO HIRE, POWERFUL HAND stumppuller. Box 8076, Colonist.

40 FOR SALE, MISCELLANEOUS

40A BUILDING MATERIALS

REAL LUMBER BARGAINS

No. 3 CLEAR FIR FLOORING, short lengths	$15.00
No. 3 Clear Fir Ceiling, short lengths	$15.00
No. 3 Clear Fir Siding, short lengths	$15.00
No. 1 XXX Cedar Shingles, per square	$3.40
No. 1 XXXXX Cedar Shingles, per square	$3.80
No. 5 XXX Cedar Shingles, per square	$1.40
Life Time Brand stained shingles, per square	$7.00

CANADIAN PUGET SOUND LUMBER & TIMBER CO., LTD.
Foot Discovery St. Phone G 7131

SOME OF OUR $10 SPECIALS
1 x 4 Short Flooring.
1 x 4 No. 3 Common Flooring.
1 x 6 No. 3 Common Flooring.
1 x 10 No. 3 Fir Shiplap.
1 x 6 Short Siding.
2 x 4 No. 3 Common.
1 x 5 Short V Joint.
⅝ x 5 Short V Joint.
⅝ x 4 Short V Joint.
See Us for Lumber Bargains
SIDNEY LUMBER CO., LTD.
2118 Government St. Phone G 2515

40B CLOTHING, FURS, SHOES, ETC.

FOR SALE—LADY'S WINTER TWEED coat, good fur collar; nearly new; suit slender figure; cheap. Box 8007, Colonist.

LADY'S NEW NAVY BLUE FURtrimmed coat, size 48; cost $50, will sell for $35. G 1506.

LADY'S LIGHT MUSKRAT COAT, SIZE 38. Phone G 7896.

LADY'S BLACK CLOTH COAT, TRIMMED brown fur, size 36. Phone G 3838.

40C FUEL

100 LBS. SACK COAL, 75c. DELIVERED Phone Garden 8101-8102.

40D FURNITURE

FOR SALE — LARGE UPHOLSTERED chair, in good condition, cheap for cash. Box 8035, Colonist.

FOR SALE — MAHOGANY WARDROBE, with three compartments and robing mirrors. Box 8090, Colonist.

HANDSOME FIVE-PIECE SUNROOM suite, spring seated; two twin mahogany beds, complete; chairs, linoleum, etc., nearly new, cheap; leaving town. G 7853.

KITCHEN RANGE, SMALL CIRCULATing heater, practically new carpets, lino, blinds, and other furniture. House could be rented at very moderate rent. Particulars O'Brien's, 617 Fort Street.

MRS. K. PALMER, 1539 RICHMOND AVENUE, DESIRES TO SELL THE WHOLE OF HER CLEAN, WELL-KEPT HOUSEHOLD FURNITURE AND EFFECTS BY PRIVATE SALE, WEDNESDAY, THURSDAY AND FRIDAY, OCTOBER 21, 22, 23, FROM 10 A.M. TO 5 P.M. DAILY, ALSO EVENINGS. BEDROOMS, COMPLETELY FURNISHED; LIVING-ROOM, FURNISHED THOROUGHLY, INCLUDING MASON & RISCH PIANO; DINING-ROOM, COMPLETE; KITCHEN WITH GOOD RANGE, ETC. TELEPHONE E 2126.

WILLOWS, PLOWMAN CO., 1121 BLANshard Street—Week-end list worth attention: 50 collapsible chairs, $1.30 each; drophead 7-drawer Singer sewing machine, $39, worth double; field glasses, $18.50 (good); pair upholstered chairs, with loose covers, $25; fumed oak dining suite, $69. Graceline bed and Nachman spring-filled mattress, $33; divanette suite, $67; solid walnut poker set, $35; fibre suite, $38; camp cots and mattresses, $3.50; 30 dressers and chiffoniers; 4 ft. 6 in. walnut steel bed, complete, $12. Every article guaranteed. Phone G 4424.

40E MUSICAL INSTRUMENTS

FOR SALE—FULL-SIZED 'CELLO, INcluding bow, case and music; excellent buy. Apply 235 Government Street.

GRAND PIANO, WILLIAMS, GOOD condition, $125. Empire 7762.

40 FOR SALE, MISCELLANEOUS (Continued)

GOOD VIOLIN OUTFIT, SPECIAL, $10.85. George's Music Store, 713 Pandora.

MENDELSSOHN PIANO, ALMOST NEW; very reasonable. 1316 Fort Street.

40F RADIO

A NEW, CABINET, ELECTRIC RADIO, $85 terms. E 7958, 326 Irving Road.

AERIALS PUT UP, $3.75, COMPLETE. Jacob Aaronson. Phone G 4722.

A GUARANTEED SECOND-HAND OR new electric radio sold on easy terms, or for hire by the week or month. Also tubes tested free by a modern, up-to-date tube tester. Jacob Aaronson, 581 Johnson Street. Phone G 4722.

GET A GOOD SECONDHAND RADIO AT a very fair price. All guaranteed. Call and see for yourself. S. Goucher, 755 Yates Street.

PHILCO COMBINATION RADIO-PHONOgraph, late model, used only three months, a bargain at $135. Also used seven-tube Baby Grand, $65.
H. D. MAINWARING & CO.
615 Fort Street Phone G 7821

RADIO SERVICE. ALL MAKES OF radio receivers repaired. Silver-Marshall Service Station, E. P. Siddall, 330 Moss Street. Phone E 5553.

SILVER - MARSHALL SUPERHETEROdynes bring in the distant stations with a tone unequaled by any ordinary radio. Also cabinets second to none.

7-Tube Console	$114.50
8-Tube Console	154.50

WALKER'S SERVICE STATION
Near Johnson St. Bridge
Phone G 7104, G 7105

SILVER-MARSHALL 5-TUBE SCREENgrid D.C. set, with A and B eliminators and Westinghouse speaker; all in first-class condition, price $35. Phone G 4689.

STEWART-WARNER 1930 EIGHT-TUBE, good as new; equipped for television, phonograph pick-up; cost $250; will take $130 cash. E 1879.

THE TALK OF THE TOWN—NEW 1932 Northern Electric radios, $109.50 and $159.50. Beautiful console models. Also a mantel Northern Electric radio at only $69.75. $50 for your old radio or gramophone. Jacob Aaronson, 581 Johnson St. Phone G 4722.

1931 DICTATOR RADIO, FIVE-TUBE, screen grid, dynamic speaker; installed complete, $60; $9.50 cash, $5.50 monthly. Hudson's Bay Company.

40K BICYCLES AND MOTORCYCLES

ANNUAL SALE OF REBUILT BICYCLES, from $12.50 to $35. New C.C.M. bicycles, $35; racing bicycle, C.C.M. Flyer, sale price, $37.50; regular $75.00. Victory Cycle Works, 861 Johnson Street. Phone G 4722.

BICYCLE REPAIR PARTS, TIRES, tubes, etc., lunch kits and Thermos bottles. Lawn mowers sharpened, collected and delivered free. Plucke, 2600 Government Street. Phone E 4532.

FOR SALE—1929 INDIAN (45) SCOUT; owner leaving town; lots of extras, $175. Phone G 5037, or apply 1603 Hollywood Crescent.

LADY'S BICYCLE, 20-INCH, ALMOST new; also standard banjo in good condition, or will trade for steel guitar. Phone E 0730.

SEE THE NEW DUNELT O.H.V. MODEL. Very fast, attractive and economical. $395, easy terms. R. Shanks & Sons, 919 Fort Street.

40L STOVES AND RANGES

FOR SALE — CIRCULATING HEATER, nearly new, cheap. Phone Empire 5546.

JUNIOR SUNBEAM CABINET HEATER (circulating), in good condition, cheap for cash. Phone G 2441.

PIPELESS FURNACES INSTALLED — Special cash price, $93.75. B.C. Hardware, 718 Fort Street.

RANGES — $3 PER WEEK PHONE Empire 8423. 744 Fort. Sole agents for Findlay ranges. McClary repairs.

4-HOLE McCLARY RANGE, WATERfront, warming closet, only $35. Carter's Stove Store, 622 Fort Street. E 3511.

40X MISCELLANEOUS

APPLES—NO. 1 KINGS AND BOSKOOPS, $1.75 per sack (two boxes), at the farm, 15c extra delivered. Other varieties in season. Tanner Bros., Centre Road, Keating, phone Keating 55.

APPLES—HAND-PICKED ALEXANDERS, $1.25 per sack (two boxes), at the farm, 15c extra delivered. Tanner Bros., Centre Road, Keating, phone Keating 35.

AT LAST—SHELLFISH IS NOW IN season. Fresh supplies daily. Askey's Fish Market, 624 Yates Street, E 5531.

A SPORTSMAN'S COMPACT TENT, BALloon silk, no heavier than a brace of birds, will go in hunting coat pocket; amply accommodates two full-sized men; good condition. Cash price $15. Pocock, Colonist Editorial, after 3 p.m.

BELLFLOWER APPLES, $1.00 PER BOX; bring own containers. 2675 Richmond, corner Kings Road.

BLACK GARDEN LOAM, CLAY, SAND, cinders, gravel, manure, delivered anywhere. Haulins, grading, fencing, etc. Phone Garden 4790.

BLACK SOIL, CLAY, MANURE; TEAMing; excavating. 1846 Kings. G 5564.

BABY BUGGY, GOOD AS NEW, $9. 1147 Johnson.

CEDAR FENCE POSTS FOR SALE. E. Smith, Prospect Lake.

COW MANURE, $4 DOUBLE LOAD; good hard cinders, $2 double load, C.O.D. E 5325.

ELECTRIC IRONER, ONLY USED ONCE, compelled to sell. Half what it cost. Box 7953, Colonist.

ENGLISH FOOTBALL BOOTS FOR boys, $3.50. Footballs from $1.75. Best quality bladders from 35c. Robinson's, 1280 Broad Street, opposite Colonist.

FINE OLIVET CHERRIES FOR CANning, 16 lbs. for $1. Lake Hill Store.

FOR SALE — WEAR-EVER ALUMINUM fruit and vegetable press, omelette pan, two pots with covers, two roasters with covers. Phone G 7898.

FOR SALE—APPLES, CRAB APPLES, 2c per lb. up; cider at 75c per gallon. Bring containers. P. McNaughton, Gordon Head.

FOR SALE—TWO HANDSOME BLACK ostrich feathers, 18 inches long, 12 inches wide; like new; bargain for immediate sale. Box 8013, Colonist.

HOOVER WITH ACCESSORIES, scarcely used, equal to new; sacrifice. Box 8009, Colonist.

NATIONAL CASH REGISTER, ELECtric; perfect condition; cost $840; will sell for $150. Phone E 5029.

NO. 1 LOCAL BURBANK POTATOES, $1.25 per 100 pounds, delivered. Phone E 6238.

PORK BARRELS, BARRELS FOR SAUERkraut, barrels for every purpose. Tubs for palms. Repairs done promptly. Wilkinson, 341 Gorge Road, and Market.

Estd. 1908 Oldest Adv. Agency in B.C.

"Advertising is to business as steam is to machinery"

NOTICE TO BUSINESSMEN AND WOMEN, STORES, WHOLESALERS, LAWYERS, SCHOOLS, CHURCHES, ETC

We can execute quickly, neatly and carefully:

1. Mimeographed pamphlets and booklets (plain or illustrated).
2. Circular price lists for stores and others.
3. Addressing and mailing.
4. Financial statements.
5. Circular postcards.
6. Mimeographing and multigraphing.
7. Notices of meetings.
8. Programmes (plain or fancy).
9. Ruled forms for office and factory use.
10. Mail and newspaper advertising planned and completed.
11. Personal letters in quantities (each letter with name on top and signed).
12. Mailing lists (local or out of town).

It will pay you to get our prices. Stationery and printing supplied if desired.

NEWTON ADVERTISING AGENCY

Mail and Newspaper Advertising.
Multigraph and Mimeograph Circular Letters and Postcards. Addressing, Mailing.
Mail Advertising Planned, Printed and Mailed.
Suite 1, 604 Fort St. Phone Empire 7713

40 FOR SALE, MISCELLANEOUS (Continued)

PLACE YOUR ORDER NOW FOR CHRISTMAS GREETING CARDS
And be assured of a wide selection. Dozens of beautiful styles to choose from, with envelopes to match.
Call and Order Them Today
THE COLONIST
Printing Department 1211 Broad St.

RANGE CASTINGS FOR MOSTLY ALL makes. B.C. Hardware.

RICH JERSEY MILK AND WHIPPING cream delivered daily. G 5564.

RUGBY BOOTS, SIZE 7½, COST $7.25, almost new, $4; slicker coat, fit boy 17, cost $7, worn once, $4. English riding saddle and bridle, as new, $15. Box 8024, Colonist.

STOVES AND RANGES, MANY MAKES. We repair and install coils, waterfronts, parts, boilers, etc. Southall's Stove Exchange, 801 Fort Street. Garden 2961.

THREE DOLLARS FOR YOUR OLD MATTRESS, in exchange for a new one. Our mattresses guaranteed to be Pure White Cotton. Prices to suit your purse. Free delivery. X.L.N.T. Furniture Company, 567 Johnson Street, phone E 0355.

TO GREENHOUSE OWNERS AND others—Ideal boiler, six-section, radiation 1,700 ft.; nearly new; cost $476. Sell less than half price. Seen 2604 Roseberry Avenue, corner Haultain. Phone E 1910.

USED 10x15 WESTMAN & BAKER GORdon job press, complete; perfect condition; cheap. Box 8011, Colonist.

YOUR MATTRESS FUMIGATED AND made over like new; reasonable prices. Mattresses for sale, factory to you. Factory, 636 Pissard Street, E 5886.

.22 BROWNING RIFLE, GOOD AS new, $10. Phone E 8543.

3 POUNDS OF SCOTCH AND BUDweiser malt, 1 packet hops, 3 lbs. Demerara sugar, 1 yeast cake—all for 90c. Delivered anywhere. Hill's Grocery. Phone Garden 6101.

41 WANTED—MISCELLANEOUS

ALL KINDS OF JUNK, RAGS, BOTTLES, metal, tools. Phone G 6721.

ANTIQUES — HIGH-CLASS DISCARDED clothing bought and sold. Mrs. Jowitt, 821 Fort. Look for blue signboard. E 3443.

ABSOLUTELY HIGHEST PRICES PAID for rags, bottles, tools, stoves, furniture, or anything you wish to dispose of. We call anywhere, any time. Garden 4755.

GOLD AND SILVER WANTED. BROCKington, Jeweler, Rm. 5, Arcade Bldg.

HIGHEST CASH PRICES PAID FOR diamonds, old gold and silver at Aaronson's, 561 Johnson St. G 4752.

MAJESTIC RANGE, GOOD CONDITION; reasonable. Box 7483, Colonist.

MRS. LEE, 640 JOHNSON, SECONDHAND clothing bought and sold. E 0284.

ODDY'S, 1600 DOUGLAS STREET—WE buy good class furniture, china, silver, old jewelry and brassware. Good prices paid. Phone Empire 3812.

PHONE GARDEN 4752—WE PAY BEST prices for bottles, rags, tools, stoves, furniture or anything else you wish to dispose of. We call anywhere, any time. Try us.

REASONABLE PRICES PAID FOR SECondhand furniture, whether one piece or complete home furnishings. Call any time. Phone E 0352, day; E 4802, evening.

WANTED — SHEEPSKIN HEARTHRUG; must be in good condition. State color, size and price. Box 8050, Colonist.

WANTED — SECOND-HAND WOODEN duck decoys. Box 7865, Colonist.

WANTED—SECOND-HAND FURNITURE, stoves, ranges, tools, etc. We buy junk. Phone calls promptly attended to. Just phone E 5343. Our man will call.

WANTED—OLD BICYCLES AND PARTS for cash. 861 Johnson St. G 4729.

X—NOTICE: UP-ISLAND RESIDENTS. Cash for antique silver, china, furniture and jewelry. Write or phone E 0843. The Antiquary, 831 Fort St., Victoria.

47 ROOM AND BOARD

ATTRACTIVE WINTER RATES AT "Sunnybrae," 853 Burdett Avenue.

AT 330 MOSS, EXCLUSIVE BOARDresidence in private home; garage; moderate terms. Phone E 0296.

ABERDEEN HOTEL, 841 McCLURE—Central; running water in rooms. G 0111.

AT 710 LINDEN AVENUE, SUPERIOR home, gentlemen; good plain cooking; hot-water heating. Private family.

BOARD AND ROOM, PRIVATE HOME; garage. 1650 Camosun. E 5540.

COME TO "ILLAHIE" (A HOME), eight minutes from town and Parliament Buildings. 940 Fairfield Road, phone E 3631.

EXCEPTIONALLY NICE HOME ACcommodation for married couple or two single gentlemen; home privileges; garage; Oak Bay way; reasonable terms; no other guests. Phone E 9094.

FURNISHED ROOM; BOARD IF DEsired; private home, close in; hot-water heating. E 8573.

PLEASANT AND EXCLUSIVE HOME for elderly people. G 3586.

ROOM AND BOARD FOR STUDENTS, $30 month; two sharing room, $36 each; walking distance to College, Normal and High School; use of piano. 1043 Clare Street. Phone G 4561.

ROOM AND BOARD IN COMFORTABLE home, Fairfield. Phone E 2456.

SMALL, CHARMING HOTEL, OSBORNE Court, 817 McClure St. Miss Ewing. Tel. Garden 5144.

SUPERIOR BOARD - RESIDENCE, PRIvate home, extremely warm house. Phone E 6463.

THE MAPLES, 1506 YATES STREET—Select room and board; garage. Garden 7745.

TWO LARGE FURNISHED BEDROOMS, two beds and board. Rate for working people $6.00 per week. 428 Vancouver St. Phone G 7368.

THE BUNGALOW, 641 SUPERIOR Street, select private board and residence; pleasant rooms; central.

1242 RICHARDSON — TWO SUNNY rooms, board optional. E 3433.

$6.50 WEEK—ROOM AND BOARD. 736 Pissard St. G 3560.

49 ROOMS TO RENT

49A FURNISHED

AT 836 COLLINSON—CLEAN, HOMElike room, close in; $2.25 week.

A WELL-FURNISHED ROOM TO RENT, within walking distance; good neighborhood. E 5230.

BEDROOM, SUITABLE FOR SEMI-invalid, near Jubilee Hospital; gentleman preferred. Phone E 8987, between 5 and 7.

BROADWAY ROOMS, CENTRAL, AT Broad and Johnson; sleeping or light housekeeping, single or en suite. Hard time rates.

COMFORTABLE FURNISHED ROOM, kitchen privileges; close in; suit lady or gentleman. Phone G 1565.

COMFORTABLE FURNISHED ROOM, kitchen privileges, suitable for business girl. 1044 Pendergast Street.

CLOSE IN—NICE BED-SITTING-ROOM, open fireplace and cheery fire included. E 8473.

CLOSE JAMES BAY HOTEL — WELLfurnished, warm rooms, kitchenette. E 4768.

CLOSE JAMES BAY HOTEL, FURNISHED rooms, kitchenette, garage. E 4785.

HOTEL DOUGLAS—EXTREMELY LOW rates now in effect to permanent guests, on rooms with or without bath. Inspection invited.

LARGE SUNNY ROOM, WITH FIREplace; private bath, kitchenette, good location; private board if desired. E 8313.

ROOM WITH PIANO (GORGE), ONE day weekly, or hourly. Suitable for studio or small meetings. E 0934.

CECIL HOTEL
1322 Blanshard Street
ROOMS WITH OR WITHOUT PRIVATE bath, at reasonable rates. G 6117.

2 FURNISHED ROOMS, SUIT ELDERLY couple; every convenience. 1415 Monterey Avenue, Oak Bay.

49 ROOMS TO RENT (Continued)

49B UNFURNISHED

ONE LARGE FURNISHED OR UNFURnished room, near Cathedral, private home. Phone E 5474.

3 SUNNY ROOMS, HEATED, PRIVATE house, ten minutes from Parliament Buildings. Phone G 5180.

51 HOUSEKEEPING ROOMS TO RENT

51A FURNISHED

A LARGE FURNISHED HOUSEKEEPing room, $3 week; gas. 734 Humboldt Street.

A FURNISHED FRONT HOUSEKEEPING room, gas; close in; all conveniences, clean. Phone E 3848.

ATTRACTIVE HOUSEKEEPING ROOMS, conveniences. 441 Vancouver Street.

BRIGHT, CLEAN HOUSEKEEPING rooms, reasonable, at 530 Menzies. Phone E 7418.

BRIGHT, SUNNY ROOM, QUIET HOME, five minutes City Hall. G 5535.

CLEAN, COMFORTABLE HOUSEKEEPing rooms, with kitchenette. 1124 Fort.

COMFORTABLE HOUSEKEEPING AND sleeping rooms; steam heat, hot and cold water. Rates: $3.50 to $4.50 week. Yale Rooms, 711 Johnson Street. Phone Garden 0026.

COMFORTABLE HOUSEKEEPING rooms on ground floor; also unfurnished rooms. Moderate rates to permanent tenants. Box 7892, Colonist.

HOUSEKEEPING ROOMS, SUITES, fully modern; central; elevator service; comfortable modern bedrooms at reasonable weekly and monthly rates. Ritz Hotel, 710 Fort. Phone Garden 7158.

LARGE FURNISHED HOUSEKEEPING room for rent; $3 a week. 1608 Cook Street.

NICELY FURNISHED ROOM, PRIVATE bath; suit bachelor; also one unfurnished. Beautiful garden. Gorge waterfront. Garage. G 4956.

SPOT CLEAN — $2, $2.50, $3, $3.50 weekly; furnace, garage. Phone E 3465.

SMALL COSY CABIN, ON CAR LINE, good locality; furnished for housekeeping. Phone Empire 7654.

SUBRENTAL, CHEAP, SUITABLE FOR lady, small income, two cheerful rooms, completely equipped, near Cathedral. Write Miss Steed, 306 Denison Road, Victoria.

TWO-ROOM SUITE, SINGLE, KITCHenette; garage; clean. 802 Cook.

VICTORIA HOUSE — SINGLE FURnished apartments and furnished rooms; hot and cold water. 1114 Rockland.

734 BURDETT AVENUE, HEATED housekeeping and furnished rooms; board optional.

1010 LINDEN, CORNER ROCKLAND—Bright, clean, furnished housekeeping rooms; all found. Reasonable. Phone E 5786.

419 BELLEVILLE STREET, NEAR Parliament Buildings, good housekeeping rooms; reasonable.

2 FURNISHED HOUSEKEEPING ROOMS, $3.50 week. 1130 Vancouver Street.

51B UNFURNISHED

UNFURNISHED AND FURNISHED rooms; conveniences. Phone E 1873.

UNFURNISHED SUITE WITH BATHroom, kitchen; also furnished room; garage. Near schools and college. G 3336.

53 FLATS AND APARTMENTS TO RENT

AT 1144 PANDORA—FURNISHED SUITE, ground floor.

AT 845 DUNEDIN—BRIGHT APARTments, close in. Phone G 7782.

A THREE-ROOM APARTMENT — SITting, bedroom and kitchen, $35. Phone E 3848.

APARTMENTS FOR RENT

AILSA MANSIONS; FIRST CLASS ACcommodation at reasonable rentals. Phone E 0961.

A FOUR-ROOMED FURNISHED APARTment, bathroom, dinette, kitchen, electric stove; private entrance; $35. Close to St. Margaret's School. Phone E 5848.

AROYLE COURT, 434 LINDEN AVENUE. Unfurnished suite. Caretaker, E 6965.

AT MODERATE RENTS, NICELY FURnished suites. LeRoy Apartments, 503 Montreal.

AT OLYMPIC, 1130 MAY ST.—COSY two-room furnished suite, $21.

ATTRACTIVE FURNISHED, SUBLET, Stanley Apartments, 540 Linden Ave.

A WELL-KEPT, UNFURNISHED FLAT; polished floors, modern fittings, gas, etc. 1025 Oliphant.

APARTMENTS, UNUSUAL FEATURES; $26 reduction. Before you decide see these. Garden 5620.

APARTMENT TO SHARE WITH BUSIness lady. 1346 Fort Street. Phone E 9682, before 10 o'clock, mornings.

A FULLY FURNISHED APARTMENT, walking distance from town; separate entrance; self-contained. G 4571.

AT 580 DALLAS ROAD—TWO-ROOM furnished suite, upstairs; newly decorated; $18. Phone G 7680.

AT 1214 YATES—ONE AND TWO-ROOM apartments, well heated, every convenience. E 5235.

BED-SITTING-ROOM AND KITCHEN, hot and cold water, heated. 756 Vancouver Street.

COSY DECORATED SUITES, CONvenient to everything. Modern. Apply 1751 Quadra.

CLOSE - IN APARTMENTS "TREBARtha," $25 and $35; very clean and comfortable. Phone G 4486.

CRESTA-LINDA — CORNER FORT AND Linden, Beautiful two-bedroom suites, reasonable. G 2542, G 8657.

CORAL COURT, 434 SIMCOE, FURnished or unfurnished; heated. E 0717.

DOWNSTAIRS FLAT, THREE ROOMS, new kitchen range, $30, including light, phone and water. Phone G 2963.

FAIRFIELD COURT—3 ROOMS, OVERlooking sea; adults. E 8610.

FOR RENT—NICE FLAT, FOUR LARGE rooms, well furnished; oil furnace; garage; splendid home. Cheap to permanent tenant. Phone E 8466.

FURNISHED, UNFURNISHED; AUTOmatic heat. Bell Apts., 1021 Cook. G 1462.

FOUR-ROOM SUITE, UNFURNISHED, $30; furnished, $35. Parkview, 626 Bay.

FURNISHED HOUSEKEEPING SUITE; would suit couple, $3.50 per week. Phone E 8853.

FULLY MODERN APARTMENTS IN duplex house. Upper flat contains four rooms, very good condition; lower flat, five rooms and large tiled sunroom; garage, separate furnace for each apartment. Immediate possession can be given.

Rent Recently Reduced

Upper flat	$30.00
Lower flat	40.00

PEMBERTON & SON
625 Fort Street Phone G 8124

HAMPTON COURT—SMALL UNFURnished apartment to rent. Phone G 6611.

HARROGATE, BEACH DRIVE, OAK BAY—Suites in this beautiful building. Garage with each suite. Hot-water heat. Frigidaire. E 2185.

HUMBOLDT APTS.—FURNISHED SUITE, ground floor; close in. Jarvis, G 6139.

THE BEVERLEY HOTEL APARTMENTS
724 Yates Street
(Off Douglas)
Large Six-Story Modern Building
Strictly First Class

MAKE YOUR VISIT IN VICTORIA pleasant and economical by staying in Victoria's most popular and centrally located light housekeeping apartments, where home comforts prevail. Single or double; day, week or month, prices moderate.—James A. Griffith, Prop.
Phone E 5814

MT. DOUGLAS APARTMENTS, OAK Bay Junction—Fully furnished apartments. Phone Empire 4622.

MT. BAKER COURT, OAK BAY, OPposite Windsor Park. A very convenient three-room suite, unfurnished; three-piece bathroom, modern conveniences. Close to sea and terminus of car line. Low rent. Apply Munday's Shoe Store, 1203 Douglas Street.

MUST BE SEEN TO BE APPRECIATED—Bright 3-room apartment, $30 per month. F. M. Russell, 112 Pemberton Bldg.

A Mart for Busy Readers—Property for Sale or Trade

53 FLATS AND APARTMENTS TO RENT (Continued)

MARINE CHALET, OAK BAY — VICTORIA'S finest furnished kitchenette apartments, steam heat, electric refrigeration; near beach, car line and golf links. Low Winter rates now effective. Phone E mpire 5631.

NORMANDIE — THREE-ROOM UNFURNISHED suite, sunny and bright, $25. Fully furnished single suite, very nice, $25. Phone E 5284.

NEWLY DECORATED SUITES; EXCLUSIVE district, Mount Edwards, corner Rockland Avenue and Vancouver Street. Phone E 4823.

NICELY FURNISHED SUITE, PRIVATE bath; adults only; $35. Mrs. Brooks, 1210 Fort.

NOW READY FOR LEASING—NEW, fairly modern four-roomed suite, best part Fairfield; decorated throughout; toilet, bath, gas range installed. Garage. Phone E 5569.

ONE VERY NICE 3-ROOM FURNISHED apartment, side entrance; pleasant and close in; suit lady or gentlemen or quiet couple; $20. Phone G 2818.

PATIO COURT, OAK BAY'S EXCLUSIVE residential court—Each dwelling contains: Downstairs, large living-room with open fireplace, dining-room, one bedroom, modern bathroom, Dutch kitchen with electric stove and coal hot-water heater; upstairs there are three bedrooms and a bathroom. They are heated by hot water. Garage. Houses are spotlessly clean, tidy lawns, neat gardens. Just a block from beach and bus service. Reasonable rent, lease can be arranged. See agents, The B.C. Land & Investment Agency, Ltd., 922 Government St. G arden 4115.

RAEBURN HOUSE, 1045 ROCKLAND Avenue—Upper front suite, unfurnished, well heated. E 3320.

RICHMOND COURT, ATTRACTIVE warm housekeeping suites, furnished and unfurnished. Rentals reduced.

ROCKLAND COURT, TWO APARTMENTS fully modern, large garden, tennis courts, healthy position, Rockland Avenue. Phone E 5403.

ROSTREVOR, 1148 OSCAR ST. — FURNISHED apartments. Convenient and cosy. G 9624.

SMALL FURNISHED FLAT, MODERATE, central; suit business woman. Phone E 9019.

STANLEY APARTMENTS, LINDEN Avenue, sunny suite, furnished or unfurnished.

SEACROFT—BEAUTIFUL ULTRA-MODERN, furnished and unfurnished, seaview apartments; all electrical; garage; brick building. Phone G 5111.

SCOTT APTS. — REASONABLE RATES. Transient, resident. Inspect. E 6311.

SAVOY MANSIONS, FIVE MINUTES from Postoffice—Furnished suites, one or two bedrooms; moderate rates. Phone G 6639.

TRY THE BELWIL FOR CHEAP APARTMENTS. 2914 Douglas. G 0220.

THE WILLINGDON, QUADRA AND McClure Streets. Spacious, well-furnished apartment. Daily rates during transient season. Three-room unfurnished suite available October 1.

3-ROOM SUITE, MODERATE; BLOCK St. Joseph's. 417 Vancouver. E 3485.

$25 — FIVE-ROOM FLAT, SOUTH Turner Street. Hardwood floors, gas range and garage. Immediate possession. W. J. Gilliland & Co. Phone G 7241.

$25—HEATED FLAT; $10, HOUSEKEEPING room; $11, store. Apply 1035 Pandora. G 3858.

3-ROOMED FURNISHED SUITE, GOOD residential district; walking distance; rent $20, including heat, light and water. G 9250.

3 FURNISHED ROOMS, MODERN, lovely location, opposite park. Phone O 1067.

55 HOUSES TO RENT

HOUSEHOLD GOODS MOVED, STORED and packed by contract. Save money. Consult Jeeves Bros. E mpire 9832.

55A FURNISHED

A MODERN FURNISHED FOUR ROOMS; two bedrooms, sitting-room, dinette, kitchen, bath; all electric. Apply 1609 Gladstone Avenue.

AT CADBORO BAY, NEAR UPLANDS—Furnished cottages, low rents. E 9795.

ATTRACTIVE AND SHELTERED HOUSE with eight rooms and all modern comforts, etc. Considerable acreage and well-laid-out grounds, etc. (upkeep provided). Within quarter hour's drive from city, but quite secluded. Available any time to approved tenants. Apply Box 7956, Colonist.

BEAUTIFUL HOME, SITUATED IN ATtractive grounds; four bedrooms, drawing-room, living-room, dining-room and den; bathroom. Rent $75, including upkeep of garden. Phone G 4258.

COMFORTABLE 5-ROOM COTTAGE, waterfront, at Cordova Bay; modern conveniences; garage; $16 a month. Apply Elliot, 531 Bastion Street.

CLEAN 3-ROOM FURNISHED HOUSE, close in. Phone G arden 4786.

FIVE-ROOMED FURNISHED BUNGALOW, with garage, close in. Apply 2691 Blanshard.

FULLY FURNISHED FOUR-ROOM BUNGALOW, close to St. Margaret's School. Immediate possession. Apply to 1609 Gladstone Avenue. Phone E 2846.

FURNISHED OR UNFURNISHED, MODern six-roomed house in best part Fairfield, waterfront. Phone E 9804.

HOUSES, FURNISHED OR UNFURNISHED, for rent or sale on easy terms. Fred M. Russell, 112 Pemberton Bldg.

MODERN FURNISHED HOUSE, SEVEN rooms, vacant August 29; nice location, fruit and garden. Apply Cadboro Bay Hotel.

NORTH QUADRA — NEW 7-ROOMED house with breakfast nook, hardwood floors, built-in bath, separate basement toilet; furnished or unfurnished. E 8102.

SPLENDID FAIRFIELD HOME, OVERlooking sea; choice furniture, to rent at moderate rental to reliable tenant, adults only, $55. Phone G 6041, Rosevear & Gordon, Ltd., 212 Union Building.

THREE-ROOM COTTAGE, CLOSE IN; clean, cosy; light, water; $18. Phone E 4038.

TO LET, UPPER FLOOR OF DUPLEX house, with private entrance, heated and fully furnished for housekeeping. Use of large garden running to beach. Garage. Very attractive, see it! 1725 Beach Drive. Phone E 4879.

6-ROOMED BUNGALOW, $29 MONTHLY. Garage if required. Apply Carter, 634 Bay, corner Government.

960 WILMER — MODERN FIVE-ROOM bungalow; furnace, garage; nice quiet district; $23 to careful tenants. Patterson Realty. Phone E 5226.

55B UNFURNISHED

7-ROOMED HOUSE, 125 LINDEN AVE. $37.50 per month.

5-ROOMED HOUSE, 1165 Roslyn Road, Oak Bay. $36 per month.

3-ROOMED APARTMENT, 1010 Empress Ave. $30 per month.

WISE & CO., LTD.

100 Pemberton Bldg. Phone E 7641

$18.00—FIVE ROOMS, PEMBROKE ST.
$20.00—Five rooms, Cadillac Ave., with garage and two lots.
$18.00—Large four-room bungalow and three-quarters acre, garage and chicken house.
$21.00—Four-room bungalow, garage, Maddock St.
$30.00—Extra nice home of six rooms; fruit trees, garden, garage; Florence St.
All Above, Immediate Possession
W. J. GILLILAND & CO.
Phone G 7241

OLIVER STREET — SEVEN-ROOMED semi-bungalow, basement, furnace, open fireplace, etc.; garage. Rent $30.00 per month. We have several others to rent.

ROBERT GRUBB & CO.

1112 Government St. Victoria, B.C.

2721 FERNWOOD ROAD, 7 ROOMS. Rent		$37.50
2090 Chaucer Street, 4 rooms		20.00
2313 Government Street, 6 rooms		15.00
718 Esquimalt Road, 6 rooms		30.00
848 Toronto Street, 9 rooms		32.50
Leonard Street, 7 rooms		35.00
3398 Douglas Street—		
3-room flat, including water		15.00
4-room flat, including water		20.00

ELSIE B. RICHARDS
Room 7, Metropolitan Blk., opp. Postoffice
Phone E 7722

55 HOUSES TO RENT (Continued)

286 BURNSIDE ROAD, 9 ROOMS. Immediate possession. Rent	$36.00
481 Boleskine Road, 6 rooms, newly decorated. Immediate possession	31.00
1205 Juno Street—2 apartments, each 3 rooms and bath. Immediate possession. Each, including water	16.00

BISHOP & WORTHINGTON, LIMITED
976 Yates Street Telephone E 3241

2202 DOUGLAS ST., 6 ROOMS	$17.50
1748 Davie Street, 3 rooms	20.00
1547 Foul Bay Road, 5 rooms	20.00
449 Victoria Avenue, 5 rooms	25.00
1228 Sunnyside Avenue, 5 rooms	25.00
971 Superior Street, 5 rooms	25.00
2946 Albina Street, 5 rooms	30.00
1440 Clifford Street, 8 rooms	30.00
510 Niagara Street, 7 rooms	32.50
1248 Acton Street, 8 rooms	35.00
1053 Hampshire Road, 5 rooms	35.00
1124 Topaz Avenue, 6 rooms	35.00
456 Admirals Road, 8 rooms	40.00
810 Linden Avenue, 8 rooms	60.00

P. R. BROWN & SONS, LIMITED
1112 Broad Street Phone G 7171

ATTRACTIVE BUNGALOW, OAK BAY. Seven rooms, fireplace, furnace, cement basement; nice garden; Elgin Road; $30. G 6068.

BRAND NEW FIVE-ROOM BUNGALOW, in best part Oak Bay; hardwood floors, tile sink, furnace, laundry trays, garage, $45. Wilkinson Realty & Building. Phone E 7842.

CLOSE IN—7-ROOM HOUSE; 4 LARGE rooms down, 3 housekeeping rooms up; gas; $20 per month. Phone G 8429.

EXCEPTIONALLY HIGH CLASS MODern home in Oak Bay, adjoining golf course and overlooking the sea. Six large rooms, including three bedrooms with spacious cupboards; two tiled bathrooms upstairs and two lavatories downstairs; hardwood floors throughout. Hot water oil heat and four fireplaces; cement basement; two-car garage. Fine grounds, trees, shrubbery, rock gardens, etc. Unfurnished, $125 per month. Furnished if desired at $160 per month; 6 to 12 months' lease. Property must be seen to be appreciated. Location, 955 Newport Avenue. Telephone E 1280.

FIVE-ROOM STUCCO BUNGALOW, FURnace, gas, built-in fixtures; garage; immediate possession; $30. Phone E 4026.

FOR RENT—HOUSE, EIGHT ROOMS; Quadra Street; half acre, fruit, lawn; garage; $37.50. Apply J. Holms, P.O. Box 503, Victoria.

FOUR-ROOM BUNGALOW, JUST BUILT, in private grounds; close to beach. Tel. E 2557 or G 7541.

FOUR-ROOM DUPLEX, STANLEY AND Vining Streets; rent $22.50. Immediate possession.

GOOD FIVE-ROOM HOUSE; GARAGE; Cloverdale Avenue, near Douglas Street car. Phone E 0675.

HOUSE TO RENT, OFF BURNSIDE. Large living-room, two bedrooms, kitchen, three-piece bathroom; garage; chicken house. Good condition. Rent $20. Phone E 8305, mornings.

JAMES BAY — SIX-ROOM HOUSE, newly decorated; gas; $21, including water. Apply 56 South Turner St. Phone E mpire 0259.

MODERN SIX ROOMS, BLINDS, LINOleum, $15 (one room reserved, elderly men), 644 Speed Avenue. E 9026.

MODERN FIVE-ROOM STUCCO BUNgalow, well situated in Oak Bay, two blocks south of car line, rent $40. Immediate possession. Phone E 1187.

MODERN SEVEN-ROOMED HOUSE AT Oak Bay Junction for rent—Phone G arden 6227 in mornings.

MODERN, CLEAN FIVE-ROOM COTtage, with garage. Apply 1299 Denman Street.

NEWLY DECORATED FIVE-ROOMED house, close in; adults. Apply 1707 Vancouver Street. Phone E 9435, after 9 o'clock.

NO. 716 ESQUIMALT ROAD—8 ROOMS; nice grounds and fine waterfront; garage; rent $30 per month. Apply to D. Fraser, Colonist Office.

SEMI-BUNGALOW, FIVE ROOMS, GOOD condition, new furnace; available November 1. E 9672.

SECLUDED WATERFRONT HOME OF eight rooms, hot-water heated, three fireplaces; garage; rent $45. E 9766.

SIX ROOMS, NEAR JUBILEE HOSpital; garage; $20. Six-room bungalow, Oak Bay, in good condition, $30. Very choice home, oak floors, three bedrooms, furnace; garage; high location; $35. Rosevear & Gordon, Ltd., 912 Union Bldg. Phone G 6041.

THREE-ROOMED MODERN HOUSE, $10. Apply 475 Dupplin, end Cloverdale car.

UPLANDS — "ALOHA," LANSDOWNE Road—Large hall, four reception-rooms, six bedrooms, two bathrooms, maid's room and bath; oil furnace. To rent unfurnished, monthly, or term up to two years. Very reasonable rent to suitable tenant. Upkeep of half-acre garden arranged for if desired. Goodlake Limited, 119 Pemberton Building. E mpire 9741.

812 COLVILLE RD. AND 860 ELLERY St., 6-room house, basement and furnace. Apply Wrigglesworth Fish Store, Johnson Street.

$21 — INCLUDING WATER — FOURroom lower apartment; separate entrance; nice bathroom, gas, garage; now vacant. Phone E 1084.

1440 CLIFFORD STREET, FAIRFIELD —Eight rooms, good repair; furnace; $30 per month. Garage $3.00 extra. Phone G 5712.

658 PINE STREET—SIX ROOMS AND garage, $22.50. Phone G 6641 or E 8627.

1409 CAMOSUN STREET — EIGHT rooms, modern, good condition, close High School, handy to town; garage; fine view from upper floor. A really comfortable home. $30. Goodlake Limited, 116 Pemberton Building. E mpire 9741.

1½-STORY HOUSE, 9 ROOMS; GORGE district; garage; vacant; $25 rent. Phone E 0647.

57 WANTED TO RENT—HOUSES

57B UNFURNISHED

HOUSE FOR WINTER MONTHS; middle-aged couple; furnished or unfurnished. Great care taken. Pay small rent. In or near Victoria. Box 6083, Colonist.

HOUSE OF 6-7 ROOMS; GARAGE; adults; reasonable rent for permanency; close in. Phone E 0013.

WANTED BY CAREFUL TENANT—Bright unfurnished bungalow, Fairfield or near, $40 to $45 per month. Box 7961, Colonist.

WE HAVE A WAITING LIST OF TENants for unfurnished houses in all parts of the city. List with us for immediate results. P. R. Brown & Sons Ltd., 1119 Broad Street. Phone G arden 7171.

61 SUMMER RESORTS

61A COTTAGES AND CAMPSITES

SUMMER COTTAGE AT BRENTWOOD to exchange for town property, vacant or improved. Phone E 1188.

63 POULTRY AND LIVESTOCK

63A POULTRY AND SUPPLIES

FOR SALE, OR TRADE FOR POULTRY —Saanen goat, milking. Phone G 7971.

FOR SALE—38 WHITE LEGHORN HENS, laying, $19.50 for the bunch. Phone G 4210.

LEGHORN PULLETS, PURCHASED NOW, will prove a very profitable investment. Inspect our stock. The Hatchery, 672 Swan Street. E 0091.

50 EXTRA FINE WHITE LEGHORN pullets, heavy strain, $1.25 each. 370 Colquitz.

63B HORSES

FOR SALE—SADDLE HORSES; ALSO delivery mare. 211 St. James' Hotel.

WANTED—SINGLE HEAVY HORSE AND harness for board, 3 or 4 months; good home for rundown horse. Box 8068, Colonist.

63C CATTLE

FOR SALE—JERSEY COW, FRESH, milking 3½ gallons, $75. Also grade Holstein, due to freshen. Phone Belmont 11M.

FOR SALE—GRADE HOLSTEIN, JUST freshened, second calf; easy milker. Also Shorthorn, due. George McLean, Sidney.

FOR SALE—YOUNG COW, DUE TO freshen. J. W. Stobart, 1550 Yale Street. Phone E 6648.

63 POULTRY AND LIVESTOCK (Continued)

WANTED — JERSEY OR GUERNSEY bull, 14 to 16 months old. Must be a good one. Hodges, 3361 Oak Street.

63F DOGS

AT STUD — POLICE DOG, PETER Etzel, A.K.C. 771447. Hearns, E 5892.

GUN DOG, AGE 11 MONTHS; WELL broken; tried out yesterday, works and retrieves beautifully. Price and particulars, Herbert Stokes, Lynwood, near Marconi Service Station, North Quadra Street. Phone Albion 47G.

REGISTERED RED COCKER SPANIEL puppies from prize-winning stock; wonderful pets and hunters. At stud: Roman's Red Jacket. For particulars apply Mrs. Fawdry, Arbutus Kennels, Cobble Hill, V.I.

REGISTERED POLICE PUPS, 3 MONTHS old, for sale. Phone O 2990, between 5 and 7 p.m.

WANTED—AN IRISH TERRIER, MALE; must be cheap. Phone E 5954.

63H RABBITS

FOR SALE—ANGORA WOOLERS AND Rex rabbits. E 7662. P.O. Box 1031.

63G GOATS

AT STUD—SAANEN BUCK; FEE $2.00. Jones, Derby Road. G arden 6757.

GOOD MILKING GOATS FOR SALE. 840 Kelvin Road.

63X MISCELLANEOUS

FOR SALE — 100 TONS OF GOOD alfalfa hay. Vicars Bros., Kamloops.

SEVEN PAIRS OF PUREBRED SILVER foxes. What offers? Phone E 2672.

YOUNG PIGS FOR SALE. H. W. PRICE, Saanichton.

64 MACHINERY

NATIONAL MACHINERY CO., LTD., OF Vancouver, are disposing of machinery and equipment of Vancouver Lumber Company and Vancouver Cedar Mills.

65 AUTOMOBILES

65A FOR SALE

AUTO SPECIALS

AUBURN 8-cylinder sedan, $700. Buick 5-passenger standard six sedan, $450. Paige sedan, 6-70 model, $275. Six-cylinder Daimler-Knight engine, 4-speed transmission, like new, $125. 1926 Studebaker Commander sedan, $700. Two-ton Garford truck (new), only $650. 1923 Hupp touring, $125. Studebaker Standard "6" sedan, only $375. Cadillac eight, model 31, make a good service truck, $225.

"MR. JUNKIE"

937 View Street Phone E 7521

ALL BELOW MARKET VALUE—1925 Dodge four-door sedan, a well-kept car in extra good condition, paint, upholstery and general appearance leave nothing to be desired. The balloon tires are all real good. Compare this car with any other at our low price of $295. Pontiac four-door landau sedan, 1927; this car is in wonderful condition throughout. It runs and looks good and has two brand new tires and is priced below market value at $325.

W. FRANK CAMERON AUTO WRECKING
949-953 View Street Phone E 9639.

ALL CAMERON BARGAINS—CHEVROlet touring, a beauty, $85. Chevrolet 1928 roadster, $175. Ford coupe, 1929; splendid order; $50. 1929 Ford "A" roadster, $375. Chevrolet cabriolet, $375. Whippet four-door sedan, $325. Ford light delivery, $60. Ford touring, $25. McLaughlin 1929 special, $100. McLaughlin light five-passenger, a snap, $85. Parts for 1926 Cleveland, Dodge, McLaughlin, Ford, very cheap. Also used tires from 98c up.

CAMERON, 1049 FORT

JAMESON'S — FREE — JAMESON'S

TWELVE MONTHS' COMPLETE OILING, GREASING AND INSPECTION SERVICE

ANY USED CAR PURCHASED FROM US WILL BE PROPERLY OILED, GREASED AND INSPECTED ONCE A MONTH. THIS ALSO INCLUDES FREE ANY RESIDENTIAL OR ROAD SERVICE THAT MAY BE REQUIRED IN THE TWELVE MONTHS. SEE US AND HAVE THIS SERVICE THOROUGHLY EXPLAINED. THIS IS THE BEST SERVICE EVER OFFERED TO THE USED CAR PURCHASER.

JAMESON MOTORS, LTD.

740-50 BROUGHTON ST. PHONE G 1191

A 1931 NASH EIGHT CONVERTIBLE sedan, only run 3,000 miles; $1,375. Apply National Motor Co., Ltd., 819 Yates Street.

AN EIGHT-CYLINDER SEDAN; CONsider a car as partial payment. Phone G 6849.

FOR SALE—A 1926 BUICK SPORT roadster, in excellent condition. As it is absolutely necessary that this car be sold, any reasonable offer will be considered. Apply Royal Trust Co.

FORD COUPE, 1925; SPLENDID CONDItion, good tires, accessories; two-tone Duco finish; bargain, $140. Phone E 1690.

FEDERAL TRUCKS, CAMERON MOTOR Co., local distributors. Corner View and Vancouver. Phone E mpire 9022.

HUPMOBILE ROADSTER, 1929. Equipped with side mountings and trunk rack. Appearance you will appreciate. In beautiful condition throughout. A leader in values... $750

ESSEX COACH, 1928. Just reconditioned mechanically, good tires, and repainted in two-tone blue ... $450

EVE BROTHERS, LTD.
Phone E 4168 Fort Street

LATE MODEL STAR COUPE, PERFECT condition. Best offer takes it. H. Lillie's Garage, Government and Wharf.

LOOK—A 6-90 CHRYSLER COACH, $200. This car has new paint and tires. In good running order. Apply 2732 Burdick Ave., near Uplands Gates.

ONE ESSEX SUPER-SIX SEDAN, A De Luxe model, a sacrifice at $450. Apply at A. W. Carter, Ltd., Yates Street.

PHONE G 7161, OR NIGHT CALLS AS listed in phone book, Thomas Plimley, Ltd., for prompt and reliable towing service.

THIS WEEK'S SPECIALS
OUR LOSS IS YOUR GAIN

GRAHAM-PAIGE Sedan, only	$595
CHEVROLET Sedan (9), going for	$595
NASH Coupe, 1929. A gift at	$595
GRAHAM-PAIGE Roadster, 1929	$650
HUDSON COACH, 1925, only	$275
EXTRA SPECIAL NASH Cabriolet, 1930; low mileage and in lovely condition	$1495

Others to Choose From at
BEGG MOTOR CO., LTD.
Yates at Quadra
Used Car Lot—836 Yates Street
Dealers Cadillac, La Salle, Nash, Dodge, Plymouth
Open Evenings Phone G 1144

THOMAS PLIMLEY, LTD.
Serving the Public for 38 Years

FORD 1927 TOURING	$125
PONTIAC LANDAU SEDAN, 1927	$435
KNIGHT MODEL "70" SEDAN, 1926	$450
PLYMOUTH COUPE, 1928	$450
FORD SEDAN, 1929, Model "A"	$535
DURANT SEDAN, 1929, Model 6-60	$695
CHRYSLER "62" LANDAU SEDAN, 1926	$785

"Ask Any Plimley Used Car Owner"
THOMAS PLIMLEY, LTD.
Established 1890
1010 Yates Street G arden 7161

1929 AUBURN SEDAN, LOOKS LIKE new, $700. 1928 Paige sedan, in beautiful shape, $485. 1929 Chev. sedan; has only done 14,000 miles, looks like a new car; $450. 1928 Whippet sedan, in good shape, $350. 1927 Dodge coupe, new paint and in good shape, $290. 2 Chev tourings, with licences, $40 and $50. 1928 Reo truck with 4-wheel hydraulic brakes, 4-speed transmission, $850. 1½-Ton Federal truck, $375.

CLARKE'S GARAGE
921 View Street E 8041

1929 FAGEOL 3-TON TRUCK WITH 1-cord dump body, hydraulic hoist and dual tires, $1,200. Apply National Motor Co., Ltd., 813 Yates Street.

To Out-of-Town Subscribers

Out-of-town subscribers who wish to answer advertisements in which only the telephone number of the advertiser is given may mail their replies to The Colonist, and The Colonist will communicate such replies to the advertiser.

65 AUTOMOBILES (Continued)

1925 STAR BROUGHAM with almost new tires	$195
1929 OLDSMOBILE SEDAN, like new	$785
1930 DURANT "6" 4-SPEED SEDAN	$695
1925 STAR TOURING	$125

MASTERS MOTOR CO., LTD.
309 Yates Street Phone E 9541

TO MAKE ROOM FOR FURTHER SHIPMENTS WE OFFER
2 NEW OLDSMOBILE SEDANS AT REDUCED PRICES
The Fine Car of Low Price
MASTERS MOTOR CO., LTD.
309 Yates Street Phone E 9541

NEW CAR SNAP

WE OFFER ONE NEW OLDSMOBILE SEDAN, used as demonstrator, at a reduced price.

A phone call will bring this beautiful car to your door.

MASTERS' MOTOR CO., LTD.
309 Yates Street Phone E 3541

JAMESON MOTORS, LTD.

JAMESON MOTORS preventive road and residential service with every guaranteed used car for one year.

1929 PONTIAC Convertible Cabriolet, fully guaranteed in perfect condition, looks new. One year's oiling and greasing service	$645
1926 PACKARD "6" Sedan, fully guaranteed, good tires. One year's oiling and greasing service	$595
1929 DE SOTO "6" Coach, fully guaranteed. One year's oiling and greasing service	$645
1930 ERSKINE Sedan. New car guarantee. Only run 3,000 miles. One year's oiling and greasing service, for only	$700

JAMESON MOTORS, LTD.
740 Broughton St. Phone G 1191

SPECIAL

1928 GRAHAM-PAIGE SPORT SEDAN (MODEL 310), SIX WIRE WHEELS AND TRUNK RACK, ONLY
$600

A. E. HUMPHRIES MOTORS, LIMITED
Open Evenings 935 Yates St.

WEEK-END BARGAINS IN ALL MAKES OF USED CARS

1925 STAR TOURING	$125
1928 ESSEX COACH	$395
1930 WHIPPET PANEL DELIVERY	$425
1930 FORD LIGHT DELIVERY	$445
1928 FORD TUDOR SEDAN	$395
1930 FORD TUDOR SEDAN	$595
1931 FORD TUDOR (demonstrator)	$650
1926 HUDSON SIX COACH	$365

Many Others
NATIONAL MOTOR CO., LTD.
919 Yates St. Ford Dealers
Open Evenings Terms Arranged
Phone G arden 5177

WE INVITE YOU TO COME IN AND JUDGE THESE VALUES FOR YOURSELF

$695—CHEVROLET Sedan, 1930 model. Motor powerful, economical and smooth.

$625—CHEVROLET Sedan, 1929 model. A sturdy car, that has received exceptional care.

$575—DODGE Sedan, 1929 model. Does everything a good car should do.

$450—DURANT Sedan, 1929 model, at less than one-half of the new price.

$475—PACKARD Touring, 1894 model, seven-passenger. A real chance to get a bargain.

5 USED TRUCKS, values from $550 to $75.

THE MOTOR HOUSE (VICTORIA) LTD.
Chevrolet Dealers
Phone E 1107 871 Yates St.

BETTER BUYS BECAUSE IN BETTER CONDITION

H. A. DAVIE, LTD., USED CARS

BUICK TOURING, Special Six, like new in every respect. Run only about 6,000 miles ... $750

GRAHAM-PAIGE SEDAN. A small four-door, with wire wheels, hydraulic shock-absorbers, etc.; first-class condition. Guaranteed ... $600

Others—Buicks, Studebaker, Essex, Dodge, Reo, Etc.

H. A. DAVIE, LTD.
Buick and Pontiac Cars
G.M.C. Trucks
900 Yates St. 851 Johnson St.
Phone G arden 9154

1926 CHEVROLET TOURING, SNAP, $145. Phone E 6443.

1925 FORD FORDOR SEDAN, GOOD rubber and paint, a real buy at $100; late model Ford ton truck, just overhauled, steel body, Worford transmission, balloon tires, $115. Victoria Auto Wreckers, 633 Johnson Street.

1-TON FORD TRUCK, RUCKSTELL drive; body and cab; 1931 licence; in first-class condition, $100. Apply 139 Wellington Avenue.

1925 FORD SEDAN, RUNNING GOOD, $100, terms. E 7956. 936 Irving.

65B WANTED

HIGHEST PRICES FOR OLD CARS FOR wrecking. Phone G 5862, 656 Johnson.

USED CARS BOUGHT AND EXchanged. Masters Motor Co., Ltd.

WANTED—LIGHT CAR. PLEASE STATE terms. Box 8054, Colonist.

WANTED — GOOD STRONG TRAILER for high-powered car. Phone G 2739.

WE CAN STILL USE A FEW LIGHT cars for cash. A. W. Carter, Ltd., 821 Yates Street.

69 BUSINESS OPPORTUNITIES

CLOSE IN—39 ROOMS, NICELY FURnished, in suites and single rooms; good brick building, hot-water heated; rent $80 per month. A good living at this very low price, $1,350. Apply E. E. Heath, 625 Yates Street. Phone E 4041.

DO YOU WANT A NICE, CLEAN, USED furniture business? Come and make reasonable offer, just as it stands. Rent more than carried by furnished apartment. Going cheap. Box 8097, Colonist.

FIRST-CLASS CAFE AND LUNCH counter for sale. Easy terms. Box 8104, Colonist.

FOUR GROCERY STORES (SOME vacant), fixtures and fittings; five and six-roomed dwellings attached; small stocks. Also rooming houses, hotels, market gardens, partnerships, etc.

PATTERSON REALTY
645 Pandora Phone E 6223; Night G 6445

FOR RENT — UP-TO-DATE, STEAM-heated offices; professional, financial and retail centre of the city. Single offices, $10 to $19 per month. The Royal Trust Company. E 4136. After hours, E 5763.

69 BUSINESS OPPORTUNITIES (Continued)

FOR SALE—SMALL STORE WITH LIVing apartment, suitable for couple with income. For details address Box 8091, Colonist.

SMALL GROCERY BUSINESS FOR sale. Box 7825, Colonist.

TO INVESTORS—CALL ON PATTERSON Realty, 645 Pandora, and ask them to show that property within one block of the City Hall now paying 24 per cent, gross, on today's price of $16,000.

WANTED — STORE, GROCERY, CONfectionery or mixed business, with living-rooms. Write Box 8006, Colonist.

WANTED—ENGLISH LADY, FOND OF dogs, for kennel partnership. Mrs. Arnold, North Lonsdale P.O., B.C.

WANTED—A PARTNER (SILENT OR active), with $2,000 to invest. A good sound business, with property in best of locations which needs expanding. Apply Box 8052, Colonist.

69A AGENTS' OFFERINGS

APARTMENT BLOCK IN QUIET NEIGHborhood, within walking distance. Suites modern and well decorated, with gas ranges in every suite. Vacancies unknown, full since business opened in March. Splendid return on price asked. Owner will consider trade as part payment, or will arrange terms to suit. $2,000 cash will handle. Worth investigation.

ROSEVEAR & GORDON, LTD.
Phone G 6041 919 Union Bldg.

70 BOATS AND LAUNCHES

FOR SALE—LAUNCH, 26 FT. 8 INS., in No. 1 condition; 6-h.p., heavy duty Union engine; good sea boat; at a sacrifice. Apply 958 Wolseley Ave., Foul Bay.

HEAVY DUTY, 5-H.P. MARINE ENgine, $100; 3-cylinder, 6-h.p. Regal marine engine, $100. Have Star coupe; will trade for boat. H. Lillie's Garage at Courtenay.

WANTED—12-FT. ROWBOAT. MUST be cheap for cash. Box 8042, Colonist.

FOR SALE $750

NO. 105—A WONDERFULLY EQUIPPED DAY CRUISER, 29 ft. by 5 ft. by 2 ft. 9 ins.; built only two years ago at a cost of over $2,000.

Liberal Terms Allowed

BLUE PETER BOAT AGENCY
840 Fort Street E 5041

26-FT. AUXILIARY YAWL, NEW ENgine and dinghy last year; offer, owner left Coast. 36-ft. powerboat hull, needs fixing, cheap. Canoe Cove Shipyards, Sidney. Phone 39R.

21-FT. SPEEDBOAT HULL, CHEAP. Also two engines, $95 and $35.

RODD BROS.

Gorge Boathouse (on Island Highway) Take Gorge bus to Boathouse, or No. 5 street car

71 BUSINESS DIRECTORY

AUTO RADIATORS AND FENDERS

AUTO RADIATOR, BODY AND FENDER Specialists. Workmanship that cannot be excelled.

BURGESS BROS.
1209 Quadra Street E mpire 8231

BUILDERS AND CARPENTERS

ANYTHING IN BUILDING OR REPAIRS. Phone E mpire 4625. Roofing a specialty. T. Thirkell.

BRICK AND CEMENT

CHIMNEYS, FIREPLACES (SPECIAL designs), cement sidewalks, basement floors. Horspool, 963 Davida. G arden 1849.

DRYGOODS—WHOLESALE

WHOLESALE DRYGOODS — TURNER, Beeton & Co., Ltd., wholesale drygoods importers and manufacturers. Men's furnishings, tents. "Big Horn" Brand Shirts, Overalls. Mail orders attended to.

DYEING AND CLEANING

CITY DYE WORKS—GEO. McCANN, Proprietor. 944 Fort St. Phone G 1621.

ELECTRICIAN

ELECTRICAL CONTRACTING, JOBBING —Moderate prices. E 6355, E 5416.

EMBOSSED STATIONERY

PRIVATE STATIONERY, EMBOSSED IN any design or color. The Colonist Commercial Printing Dept. G arden 5241.

FLUFF RUGS

WE MAKE BEAUTIFUL FLUFF RUGS from your old carpets. Vancouver Fluff Rug Co., 906 W. 17th, Vancouver, B.C. Fair. 77.

FLOOR SURFACING

V.I. HARDWOOD FLOOR CO.
731 Johnson Street G arden 7314
Victoria's Leading Floor Specialists
Old floors renovated with electric machines

WESTERN FLOOR SURFACING CO.
454 Gorge Road E mpire 8916
Laying, Sanding and Finishing
Old Floors a Specialty

HARDWOOD FLOORS

V.I. HARDWOOD FLOOR CO., 731 Johnson St. Phone G 7314. Free estimate on laying and renovating. Electric machines.

LITHOGRAPHING

LITHOGRAPHING — LITHOGRAPHING, engraving and embossing. Nothing too large and nothing too small. Your stationery is your advance agent. Our work is unequaled west of Toronto. The Colonist Printing & Publishing Co., Ltd.

PUBLIC STENOGRAPHERS

ETHEL SEYMOUR, 207 CAMPBELL Building, Douglas Street. Phone G arden 2526. Authors' manuscripts, law and general. Strictly confidential.

PRINTING

WHY SEND YOUR PRINTING ORDERS East, when you can get them done better, quicker and at the same price at The Colonist Printing Department?

RAZOR BLADES

"THE START OF A PERFECT DAY"—Use Myatt's blades. All stores.

RESHINGLING

RESHINGLING — CUT RATE. PHONE E 5012. W. A. V. Robertson & Son.

WOOD

GET THE BEST
$4.50 CORD YOUBOU WOOD
Yard Dry, $5.75 Cord; Cedar Wood, $3.00. G 1612; Night E 9182, Glencaple Co.

ALL KINDLING WORRIES BANISHED if you use Phoenix firelighters. Winter supply (900 guaranteed fires), delivered in basement, $5. Bundles of ten, 25c, from your local stores. Phoenix Firelighter Co., Victoria. Phone E 0722. Patent pending. Immediate delivery.

BEST RICKWOOD, STOVE LENGTHS, good value, $7.00 cord. Phone E 8901.

SHAWNIGAN DOUGLAS FIR WOOD COMPANY
790 Hillside Phone E 3914

ALL FRESH WATER WOOD, PER CORD ... $4.75

Two cords, $9; ½ cord, $2.50; inside blocks and kindling, $9 cord; bone dry slabs, $5.50 cord. Satisfaction guaranteed. Sole agency for Shawnigan Lake Company's wood.

BEST QUALITY CORDWOOD, STOVE lengths, $7.00 per cord; 3-cord lots or over, $6.50 per cord. Phone E 8868.

DRYLAND WOOD, NO. 1 FIR, IN STOVE lengths, $7. Phone G 0025. Hansen.

DRYLAND FIR MILLWOOD, $6.50; BONE dry fir millwood, $9.00 cord. For quick delivery phone E 7464.

DRY MALAHAT SLABWOOD — NEVER been in water, $6.50 per cord. E 9041.

SHAWNIGAN, MALAHAT, YOUBOU AND DRYLAND WOOD CO.

HILLCREST DRYLAND $4.50 — CORD — KINDLING $6.00

Bark slabwood, easy to split, per cord, $6; inside blocks, $6; mixed, $4.75; kindling, $6. 2022 Douglas Street. G 6412 day; G 3061 night. All fir wood guaranteed.

SPECIAL SALE OF DRYLAND WOOD, never been in water, $3.25 a cord; 2 cords $6 a cord; fresh-water wood $4.75 a cord; 2 cords $4.50 a cord. Kapoor Wood & Coal Co., G 3718.

71 BUSINESS DIRECTORY (Continued)

WOOD

WOOD SPECIALS

STOVE WOOD, ANY LENGTH	$8.50 CORD
4 CORDS	$8.00 CORD
4-FT. LENGTHS	$5.75 CORD

Free delivery to any part of city. You can truck your wood from the same property, $4.00 cord. All this wood is cut and trucked in from seven miles out, and is No. 1 fir. None of it has been in the water.

1239 Broad Street E 8441

BEST WOOD IN TOWN
ONE CORD $4.75 TWO CORDS $9.00
Half Cord, $2.50. Youbou and Cowichan fresh water wood, inside dry, $6.00 cord. Phone E 4522 from 7 a.m. to 10 p.m.

72 PROFESSIONAL DIRECTORY

BARRISTERS

FOOT & CO.
Barristers, Solicitors, Notaries, Etc. Members of Manitoba and British Columbia Bars. G arden 5541
Bank of Nova Scotia Bldg., Victoria, B.C.

OSTEOPATHIC PHYSICIANS

DR. VERNON B TAYLOR, REGIStered and licensed. 406-7-9 Belmont Building. phone E mpire 7833.

PATENT ATTORNEYS

T. L. BOYDEN, M.I.S.E., AUTHORIZED by Canada and U.S. Patent Offices. Twenty years' experience. 612 View; E 0929. And at Vancouver.

76 EXCHANGE—REAL ESTATE

A GIFT—OWNER WILL MAKE PRESENT of the difference in values, for a $4,500 bungalow on one lot and $300 cash he will trade you his five-room bungalow on two treed lots. View of sea and mountains. Stated to have cost altogether $7,500. We have seen it—worth $6,000 of anyone's money. Your time will not be wasted in looking at this unusually fine bungalow.

CADBORO BAY — FINE NEW SEVENroom dwelling, every modern convenience; large waterfront lot. Property valued at $8,500, clear title, will trade for country property, West Sooke, up to $5,000. Difference can be arranged.

COWICHAN — SIXTY-THREE ACRES, seven-room house, private stream and waterfall, irrigation possibilities; a lovely place. Asking $16,000; will take town bungalow in part trade, some cash, balance arranged. Mr. Bagshawe

B.C. LAND & INVESTMENT AGENCY, LTD.
922 Government St. Phone G 4115

ALL KINDS OF EXCHANGES—LET ME know what you have and what you want. Charles F. Eagles, 623 Sayward Block.

BURNABY, B.C. SALE OR EXCHANGE. 1½ acres; nearly new, up-to-date four-roomed bungalow, electric light, gas, bath, toilet, cement basement, furnace. Garage. Good garden, fruits (large and small); poultry house 600 birds. Close car line, near Central Park. Exchange for larger modern house, with acreage, etc., up to 50 acres, good locality and situation anywhere, Vancouver Island preference. P.O. Box 537, New Westminster, B.C.

FAIRFIELD DISTRICT—FOR SALE OR exchange, five-room modern bungalow, value $3,750, for larger house, same locality.

INDEPENDENT INSURANCE AGENCIES, 574 Yates Street. LTD. Phone G 1851

FINE STUCCO BUNGALOW, CLOSE IN, $5,000, clear title, to exchange for seven rooms, Fairfield. Charles F. Eagles, 529 Sayward Block.

LARGE HOUSE, CLOSE IN, SUITABLE for duplex, to exchange for Oak Bay bungalow. Charles F. Eagles, 526 Sayward Block.

MODERN SIX-ROOM BUNGALOW, OAK Bay, clear title, to exchange for bungalow outside city. Charles F. Eagles, 523 Sayward Block.

OAK BAY BUNGALOW, 5 ROOMS, WILL exchange for city home, close in. Very nice 6-room modern home, 8 rooms, in Oak Bay, for Fairfield or suburban home. Heisterman, Forman & Co.

SEVEN-ROOM HOUSE, SMITH'S HILL, $2,000, clear title, as part payment on bungalow. Charles F. Eagles, 525 Sayward Block.

SEVEN-ROOM RESIDENCE, BEACON Hill, clear title, to exchange for small farm, close in. Charles F. Eagles, 925 Sayward Block.

SEVEN - ROOM BUNGALOW; CITY water, telephone, outbuildings and nine acres, most cultivated, on paved road, 15 miles from City Hall, near sea; price $5,500. Will exchange for modern bungalow near town. Full particulars exchanged. Apply Box 7920, Colonist.

WILL EXCHANGE OAK BAY LOT AND $400 as first payment on stucco bungalow. Charles F. Eagles, 395 Sayward Block.

7-ROOM SEMI-BUNGALOW, NEWLY painted and decorated. Well rented and situated near the sea, in good district.

Also LARGE HOUSE, close in, suitable for apartments.

A builder's chance to turn in a new house he can't sell.

J. N. HOLLAND, 206 Pemberton Blk.

5-ROOM MODERN STUCCO BUNGALOW, in good district; will exchange for house and acreage for chicken raising, around $2,000. Phone G 5762.

78 HOUSES FOR SALE

NORTH QUADRA
STUCCO BUNGALOW

ATTRACTIVE NEW STUCCO BUNGALOW of a very superior type. Very attractive living-room and dining-room, two bedrooms downstairs and two up. Well-arranged kitchen with all the modern features, breakfast nook. Beautifully decorated throughout, with views of surrounding country from every window. Close to school, and Quadra Street bus passes the door. We can without hesitation strongly recommend the construction of this home to anyone wanting to live in this favored locality, where you have all the city conveniences and Saanich low taxes. Price $6,500. Terms can be arranged.

ONE BLOCK FROM CRAIGFLOWER ROAD—Superior home, containing 5 rooms, den and three-piece bathroom on main floor and 2 additional rooms with extra toilet and wash basin upstairs. Cement basement; open fireplace; furnace; garage; lovely lawns and flowers. This is one of the best homes in this district and is in perfect condition. Phone for appointment to view and then make us any reasonable offer. MUST BE SOLD. Price, $3,475 CASH, or $4,000 ON TERMS.

NEAR UPLANDS—New stucco bungalow of 9 rooms; hot-water heating; oak floors, etc. Offered at the very low price of $5,000. DON'T MISS THIS BARGAIN. ON TERMS.

P. R. BROWN & SONS, LIMITED
1112 Broad Street Phone G 7171

A COMFORTABLE HOME, FURNISHED or otherwise, on two large lots; fruit trees, etc. Phone E 4217. A big bargain.

A NEW 8-ROOMED STUCCO HOUSE, facing south, on Ten-Mile Point seafront. Half-acre lot. Wonderful view. All modern conveniences, hot-water heating. $12,000. Would lease to suitable tenants. Phone G 4524, mornings, or write Box 6732, Colonist.

CLOSE TO THE UPLANDS

A VERY ATTRACTIVE, new, 8-roomed, high-class stucco residence; reception-room, 18x22, with large open fireplace; hot-water heating; hardwood floors in the reception-room, hall and dining-room. High elevation, having a wonderful view. Full-size cemented basement; garage in basement. With one lot, price ... $5750

With two lots, price $9,300.

Reasonable terms. Immediate possession.

Exclusive Agents
H. G. DALBY & CO., LTD.
634 View Street, Opposite Spencer's

BEAUTIFUL COUNTRY RESIDENCE, built of stucco construction two years ago. Contains three bedrooms upstairs, with latest style bathroom; hardwood floors in hall, dining and drawing-rooms; fine big ornamental fireplace. Property is situate six miles out on main road. Fine commanding view. Three acres of parklike land, fine garden. Price ... $7500

JOHN GREENWOOD
Bank of Toronto Bldg., 1400 Douglas St.

FOR SALE — 9-ROOMED BUNGALOW, tennis court, near wharf, Mayne Island. Excellent location for Summer boarders. Owner would take small cottage, Qualicum, part payment. Apply Mrs. Hemming, R.R. 1, Wellington.

78 HOUSES FOR SALE (Continued)

WATERFRONT

A BEAUTIFUL SECLUDED BAY, close to town, with a well-made garden, flowering shrubs and lawn, comprising approximately one acre. A bungalow of five rooms and two small guest houses. Close to car and bus line. Reduced from $10,000 to ... $7500

CORNER STORE WITH LIVING QUARTERS

SITUATED close to a school and in a good district, this property offers a splendid opportunity for a pastry shop, school supplies, etc., or small store. There are three living-rooms attached, together with bathroom. Also a garage. To close an estate this property is offered (on terms) for ... $1500

KER & STEPHENSON, LTD.
Real Estate, Insurance and Financial Agents
1205 Government St. Phone G 4127

ATTRACTIVE HOMES BUILT — EASY terms. Alterations. K. P. Irvine. E 6417.

MUST BE SOLD

COSY BUNGALOW, CONSISTING OF entrance hall, living-room, bedroom, kitchen and three-piece bathroom. Full size dry basement. Large lot, 55 x 360, with lawn in rear, fruit trees, small berries and chicken house. Taxes are light. Located a few minutes' walk from Shoal Bay Beach. One-quarter cash, balance on terms. Price (or near offer considered) ... $2500

MARA, JONES & CO., LTD.
1313 Broad Street Phone E 3623

CHARMINGLY SITUATED, QUIET street, in delightful old-world garden of half an acre, oak trees and roses; six-room bungalow, artistically, newly decorated; fireplace, new furnace; garage. Three minutes' Oak Bay Avenue. At great loss, $3,600. Phone E mpire 9156. Will sell newly furnished.

DESIRABLE WELL-BUILT RESIDENCE (built this Spring), containing six comfortable rooms; bathroom with shower, toilet, etc.; excellent water supply, garage; expansive view of Cowichan Bay; within easy reach of tennis, badminton, golf clubs and noted fishing and boating areas; beautiful site, exceptionally well situated, standing in eight acres. Price $5,000.

Exclusive Agent: C. WALLICH
Cowichan Station, B.C.

OPEN FOR INSPECTION

EXAMINE the construction and finish of the homes we build. You will be convinced that it's best to
"OWN A LEIGH-BUILT HOME"
LEIGH REAL ESTATE & BUILDING, LTD.
715 Fort St. E mpire 9043

EXCEPTIONAL OFFERING IN A FIVEroom modern bungalow, with hot-water heating, full basement, fireplace. All rooms good size and bright. Nice lot, extending to lane. Easy walking distance and handy to car. Only $2,300. L. U. Conyers & Co., 1025 Douglas Street.

FOR SALE OR RENT—PARTLY FURnished bungalow, four rooms and sunroom, breakfast nook; basement and garage. Phone G 1636.

GORGE DISTRICT — WELL-BUILT pebble-dashed bungalow, nearly new; four large rooms, built-in clothes closets and linen cupboard, 3-piece bathroom and large pantry with cooler; two lots, all cultivated and well fenced; large woodshed and chicken house. Sacrifice for $3,800 cash (or near offer considered). Leaving city. Genuine. A beautiful home, near school and bus. Box 7934, Colonist.

A NEW SAANICH BUNGALOW

HIGH LOCATION. Four large rooms; living-room, 13 ft. by 14 ft.; two bedrooms, 10 ft. 6 ins. by 10 ft. 8 ins.; kitchen, 11 ft. 9 ins. by 10 ft. 6 ins.; three-piece bathroom. Garage. Lot 50 ft. by 120 ft. Price ... $1900

FOUR ROOMS, basement. City water. Chicken house, garage. Price ... $850

CLOVERDALE—Four rooms; plumbing; cement basement and garage. Price ... $1200

JOSEPH C. BRIDGMAN
604 Broughton St. Established 1859
Albert Burdon, Real Estate Dept.

HOME—YOURS—WILL BUILD TO SUIT you and arrange easy payments. R. A. Green Lumber Co., 2860 Maple Street.

HOUSE, FOUR ROOMS, EXCELLENT location (Burnside); good garden. Phone E 8747.

HOUSES BUILT ON INSTALMENT PLAN Modern homes for sale; easy terms. D. H. Bale, contractor, Fort and Stadacona.

LARGE NEW FIVE-ROOM STUCCO bungalow, with hardwood floors, tiled sink, garage in basement, situated in best part of Oak Bay. Price $4,500. Easy terms. Phone E 7842. Wilkinson Realty & Building.

FAIRFIELD
$300 CASH

MODERN 6-room bungalow; 3 bedrooms, large living and dining-room, full basement. This home is exceptionally well built, newly painted, and in perfect condition. Price
$3300

NEW STUCCO
$3500

MODERN 6-room bungalow; living-room, dinette, 3 bedrooms, kitchen, tile sink, built-in bath and tile floor; interior decorated; full basement, furnace and garage.

MEHAREY, ROE & CO., LTD.
634 Fort St., cor. Broad St. Phone E 1187

NEW, MODERN FIVE-ROOMED STUCCO bungalow, 2755 Cadboro Bay Road, with all improvements, oak floors, fixtures, blinds, garden, and fenced. Phone E 4097.

BARGAINS

NEW BUNGALOW, NEVER OCCUPIED, close to sea and transportation. Owner sacrifices for $800. Another, same location, four rooms, $250.

W. J. CLARK & CO., LTD.
630 Yates Street

OAK BAY—NEW STUCCO SEMI-BUNgalow, hardwood floors, large living-room, open fireplace and built-in bookcases; sunny dining-room, well-planned kitchen and breakfast nook, two bedrooms with large cupboards, complete bathroom with most expensive fittings downstairs; two bedrooms upstairs. Full cement basement with furnace and garage. First-class electric fixtures and wall sockets in all rooms. New Moffat electric range, electric water heater, window blinds and curtain rods throughout; inlaid linoleum in kitchen, rear hall and bathroom are included. Price reduced to $5,900; $3,000 cash, balance mortgage.

CROSS & CO
Belmont House Opposite P.O.

DON'T MISS THIS

OWNER from California, in town for a few days, offers this very well built house of burnt brick and stucco, on a solid stone foundation, at this ridiculous low figure. It is located at 1518 Pembroke Street, facing directly up Belmont Avenue, and only a short distance from the High School. There is a nice entrance hall and six good rooms, with a lovely large open fireplace in the sitting-room. Beautiful views are obtained from the upstairs bedrooms.

Don't hesitate. This is indeed a gift, and only $500 cash required. Price ... $2500

(Ask for Mr. Whyte)
THE ROYAL TRUST CO.
E 4126 After hours G 4013

OAK BAY BUNGALOW — WE ARE OFfering for quick sale brand new stucco bungalow, six rooms; hot-water heat, hardwood floors, tiled bathroom, pedestal basin, tiled sink; corner lot, 75 x 125. Price $6,300. Easy terms. Phone E 7842. Wilkinson Realty & Building.

78 HOUSES FOR SALE (Continued)

ESTABLISHED 1863

BUY SOMETHING TANGIBLE

A HOUSE IS REAL—Very evident to the touch. A roof of your own over your head, fully paid for, in times of stress is tangibility of a kind that spells safety and security. To what better use could your surplus funds be more safely invested?

LET MOTHER NATURE cut your living expenses and let us show you this small country home, having all city conveniences and consisting of an acre packed full of vegetables, fruits, flower beds and shade trees, together with a six-roomed house, in good order. Price ... $2650

FRAME BUNGALOW of five rooms on St. Patrick Street, north of Windsor Road. It is in very fair condition, cement basement and furnace. While not a brand new house, it has been well kept up by the present owner, who is asking only ... $3250

STUCCO BUNGALOW of five rooms on Wilmer Street. Nice lot, in oak trees and garden. Taxes $60 per annum. Rooms are nicely arranged and everything in perfect condition. Excellent value at ... $2800

Terms arranged to suit.

STUCCO BUNGALOW of four large rooms on Newton Street, Oak Bay. Low taxes. Two bedrooms, large living-room with nice open fireplace, modern kitchen. Two good-sized lots. Price only ... $2350

B.C. LAND & INVESTMENT AGENCY, LTD.
922 Government St. Phone G 4115

WALKING DISTANCE

SOLID EIGHT-ROOM HOUSE, newly decorated from top to bottom, inside and outside. New roof, gutters, pipes and plumbing. Built-in bath. A gift on your own terms at ... $1800

STUCCO BUNGALOW

DELIGHTFUL LITTLE HOME of four rooms and sunroom, with French doors to veranda. Good construction and finish. Taxes $42. It is inside the 1½-mile circle. Clear title. On easy terms, the price is only ... $2100

LOW-RATE INSURANCE AGENCY
1311 Douglas Street Phone E 5633

LIST YOUR PROPERTY WITH US

MUST BE SOLD

SIX-ROOM BUNGALOW, ONE FLOOR, close Quadra and Central Park. This home is in excellent condition, with full basement, in choice district, walking distance to business district. Well worth price asked of $3,000. See it and make offer near this price.

ANOTHER GOOD ONE

EIGHT ROOMS, IN VERY BEST CONdition, with full cement basement, furnace and garage. Price only $2,500, on terms, or will rent at $25 if not sold in the next ten days. This is really an extra good buy.

WE HAVE a number of good propositions in rooming houses in good districts, that are bringing in good revenues. Some open for exchange and others for sale.

W. J. GILLILAND & CO.
1303 Douglas St. Phone G 7241

NINE-ROOMED OAK BAY HOME
LARGE GROUNDS; FINE VIEW

THIS is an exceptionally well built home, commanding a view of the Strait and mountains. The rooms are all large, bright and airy. There are five rooms downstairs and four very fine bedrooms upstairs, and a sleeping porch. Cement basement with furnace and laundry-room. The house is unoccupied at present and we can show you over it at any time. Price, on terms ... $8000

WATERFRONT LOT—$1,000

LARGE LEVEL LOT, no rock, with fine view. Price, on terms ... $1000

SIXTY-ACRE FARM, TWELVE MILES FROM CITY

ALL but four acres cleared. Five-roomed house. Running water by gravity. Barn and outbuildings. For sale at a bargain price.

GILLESPIE, HART & CO., LTD.
611 Fort Street Phone G 1151

LOOK AT THIS OVER THE WEEK-END!
140 JOSEPH STREET

12-ROOMED HOUSE with all modern conveniences, cement basement, etc. Interior all in good condition; exterior requires painting. Could be remodeled at small expense and made a revenue producer.

An offer of
$1800
On almost any terms, will be submitted to out-of-town client.

SWINERTON & MUSGRAVE, LTD.
640 Fort Street

FORCED SALES, BELOW VALUE

VERY attractive four-room bungalow, nice, high location, lovely garden. Terms at ... $2000

STUCCO—Four rooms and bathroom, walking distance. Has been held at $1,900, but, to raise money quickly, is offered at $1,275, with $575 down and balance on mortgage.

NEW BUNGALOW—Five lovely rooms, hall, bathroom, stairs to attic, cement basement, furnace, garage. Splendid high position, North Quadra district. Wonderful view. Terms at ... $3209

BISHOP & WORTHINGTON, LTD.
976 Yates Street Phone E 3241
Evenings G 6095

ESQUIMALT
WITH MARINE VIEW

WELL-BUILT and attractive six-room semi-bungalow; open fireplace, built-in features; 2 bedrooms; hot-water heating throughout; sleeping porch overlooking water. Garage. Nice lawn and garden.

$3500
Very Easy Terms
GRANT & HOLDEN, LTD.
Room 9, Ground Floor, Winch Bldg.

$1050 CASH FOR HOUSE OF SEVEN rooms, furnished, located in best part of Victoria West. Large lot. Taxes only $39. Why pay rent?

$1900—HILLSIDE. Four-room stucco bungalow, fully modern. Living-room with open fireplace, extra large, bright kitchen. Nice lot with cement walks and driveway to garage. New linoleums and shades included. A good home and bargain. Terms.

$3900—NORTH QUADRA. Attractive six-room stucco bungalow; oak floors in main rooms; cement basement, furnace, garage. Large lot with oak trees, and unobstructed view of city and surroundings. A lovely home for someone at this snap price.

E. E. HEATH
625 Yates Street Phone E 4041

WORKINGMAN'S CHANCE

$125 DOWN AND THE BALANCE AS rent gives you a home of your own. It is a four-roomed cottage with kitchen, front room, two bedrooms and bathroom. Garage. Nice lot. Bus goes by the door. For quick sale, $1,450, on the above terms. Why pay rent?

For Appointment to View Phone
SAANICH REALTY OFFICE
E 0001

ANDREWS' SNAPS

$1800—SAANICH, CLOSE IN. Five rooms. Half acre, cultivated. Barn, poultry and brooder houses; garage. Full plumbing, two fireplaces. A pick-up.

$2100—GORGE. Stucco bungalow. Three garden lots; garage; fruit trees.

$2500 — NEAR ST. MARGARET'S. Dainty bungalow, strictly modern; garage with cement drive. Just been reduced from $3,500.

$3000—NEAR JUBILEE. Five-room stucco, pipeless furnace; garage.

P.S.—We have several nice homes. Owners will accept $100 down, balance as rent. Look 'em over.

ANDREWS REALTY
Bank of Toronto Bldg., 1400 Douglas St.

78 HOUSES FOR SALE
(Continued)

ANOTHER BARGAIN—CLOSE IN

A NICE FIVE-ROOMED BUNGALOW with charming sunroom; all modern conveniences; full cement basement, hot-air furnace. Large lot, 50 ft. by 200 ft., in garden and fruit trees. Price only $3000

OAK BAY

Quiet Street, One Block From Car Line

AN EXCELLENT SIX-ROOMED HOUSE, in splendid condition. Handsome drawing-room with large open fireplace, beamed ceiling; fine entrance hall; excellent dining-room with paneled walls and attractive built-in buffet; pantry and kitchen; three excellent, bright bedrooms; numerous built-in features; well-fitted bathroom. Cement basement with Chinaman's room. Central heating. Lovely garden. Price $6500

HOME! FURNITURE! BOATHOUSE!

NINE-ROOMED HOUSE, in good condition. Five bedrooms. Quiet street. Corner lot, 100 ft. by 119 ft. Nice garden. Garage. Price.... $2500

OAK BAY LOTS

Near Golf, Beach and Car Line

GOOD LEVEL LOTS from $750

Exclusive Agents

PEMBERTON & SON

736 Fort Street Phone G arden 8124

FORCED SALE

$2900 CASH BUYS 2½ ACRES SPLENdid soil. Wonderful view, nice large stucco home; double garage, workbench, barn, chicken house; good garden, shade trees; four miles out on paved highway, one minute from school, post-office, store, and buses pass the door into Victoria. Lawyers instruct us to sell. Price is set so no offers can be entertained. Must be sold in three days to meet obligations.

VANCOUVER ISLAND REALTY CO.

1339 Broad St. E 6441

$1100—$250 DOWN, $20 MONTHLY (really worth $2,000). Owners say, "Forget the actual value and sacrifice it." Modern 5-room bungalow; basement, 3-piece bathroom, open fire; taxes $49. One block from end of Fernwood car.

OAK BAY (near Hampshire)—$2,100, $250 down, $25 monthly—5-room bungalow; modern plumbing; 2 nice lots (48x142) each. Doubtless, these are the days to buy.

PATTERSON REALTY

645 Pandora E 6225

$5500

CHARMING FAIRFIELD HOME

NEW stucco home of attractive design, highest part of district; convenient floor plan, all up-to-date conveniences, including oak floors; large living-room with open fireplace, cabinet kitchen with large dining alcove; latest plumbing; cement basement, furnace, etc. Nice lot and garden. Double garage.

$1200

5-ROOM SAANICH BUNGALOW

WELL arranged, with main hall, open fireplace, 3 bedrooms, 3-piece bathroom, full basement, concrete foundation. Large lot. $250 cash, balance easy.

HEISTERMAN, FORMAN & CO.

608 View Street

79 WANTED TO BUY—HOUSES

MONEY AVAILABLE FOR REAL SNAPS in houses anywhere. Bishop & Worthington, Ltd., phone E 3241.

WANTED TO BUY—BUNGALOW, $1,000 to $1,500; low taxes. No agents. Smith, 1932 Quamichan Street.

WANTED—NEAT BUNGALOW, ABOUT 4 rooms, complete, around $1,500 cash. Lake Hill district if possible. Box 8055, Colonist.

WANTED—SMALL HOUSE AND ABOUT half acre, near Victoria, for cash. E 3985. 1100 Tolmie Avenue.

80 PROPERTY FOR SALE

EXCELLENT BUILDING LOTS ON Oliver, $400; Davie, $250; Cedar Hill, $300; Fernwood District, $125; North Quadra lot, 60 x 200, $1,000.

THE INDEPENDENT INSURANCE AGENCIES, LTD.

874 Yates St. Phone G 1851

80F UP-ISLAND

COWICHAN RIVER—20 ACRES, NEAR sea; bottom land. Good house, other buildings. $4,800, terms. Hutchinson, Cold Harbor Road, Victoria.

81 PROPERTY WANTED

A BUILDING LOT, WALKING DISTance, James Bay or near Hillside, where gas can be had; about $125. Box 8039, Colonist.

HAVE CLIENTS WAITING TO PURchase four and five-room modern bungalows on terms. Good localities.

THE INDEPENDENT INSURANCE AGENCIES, LTD.

874 Yates St. Phone G 1851

82 ACREAGE FOR SALE

A VERY ATTRACTIVE COUNTRY estate, with large bay, near Victoria. Fourteen acres, buildings, etc. Facing south. City water and phone. Reduced price, terms. Will sell whole or part. Owner, E 1243.

COUNTRY HOME WITH CITY CONVENIENCES

ABOUT 3½ MILES FROM TOWN, containing 2½ acres A1 land, all under cultivation and without roots. High situation with a southwest slope. Very suitable for bulb growing, seeds or greenhouses. NO ROCK. Some large and small fruits, best varieties. Semi-bungalow, five rooms ground floor, two upstairs. Full cement basement, furnace; open fireplace; built-in buffet and bookcases; three-piece bathroom. Electric light and city water. Barn, poultry house, woodshed, garage, etc. Price only $4000

ROBERT GRUBB & CO.

1112 Government Street, Victoria

FARM FOR SALE OR TRADE—FIFTY acres, near Shawnigan Lake. Six-room house, in need of repair. Mostly very good land, some fruit trees. Will trade for bungalow in Victoria, or sell very cheap. Apply Old Country Shoe Store, Johnson Street.

FOR SALE — A VERY DESIRABLE homesite, comprising 18 acres, on North Pender Island, overlooking Port Browning Harbor, with splendid scenic view. For particulars, apply to Land Settlement Board, Parliament Buildings, Victoria, B.C.

PICTURESQUE HOMESITE, ABOUT 7 acres, within well-kept residential property. This offers an inviting opportunity to anyone contemplating building and making an attractive and secluded home, just outside Victoria. Apply Box 7959, Colonist.

SNAP FOR CASH

TEN-MILE POINT, SEAVIEW ROAD—About 2½ acres; 2½ acres cleared; finest bulb land obtainable; balance ideal building site. City water and light. Owner instructs us to effect immediate sale. No reasonable offer refused.

BRANSON INVESTMENT CO., LTD.

625 View Street Phone G 4121

$2650—ON TERMS—FIVE ACRES highly improved, with large four-room bungalow, greenhouses, hot-water heated, garage, running spring, unlimited supply of good water, soil the best, good location.

$6500—EIGHT ACRES, FOUR ACRES cultivated in logans last Summer, balance cleared and best of pasture, with barn for eight head, chicken house and six-room bungalow with living-room, fireplace, dining-room, kitchen, three bedrooms and bathroom on ground floor, three large bedrooms can be put in large attic; extra fine basement with furnace. This is within four miles of the City Hall and is in choice location and an excellent buy very much below surrounding values.

WE HAVE a number of other good buys in acreage, ranging from half an acre up, with good buildings, at right prices.

W. J. GILLILAND & CO.

1303 Douglas St. Phone G 7341

$3500 OR BEST OFFER, ON TERMS—Country home with city conveniences. Modern 5-room bungalow with large living-room and open fireplace; new barn and chicken houses; six acres of No. 1 land, all in garden and crops. Well fenced. Near beautiful sandy beach. Apply E. E. Heath, 635 Yates Street. Phone E 4041.

$2000—EASY TERMS. FIVE ACRES, cleared, drained; 2½ acres in logans. Owner will take output and guarantee 5c per pound for number of years. Fordson tractor and plough, toolhouse. Clear title. Patterson Realty, 645 Pandora. Phone E 6225; night G 6445.

85 FARMS FOR SALE

COUNTRY HOME AND POULTRY FARM at Metchosin, close to beaches; 5-room bungalow, city water, light available, nice garden, poultry houses, etc. $2,000. R. P. Mathews, R.M.D. 1, Victoria.

86 FARMS FOR RENT

NORTH SAANICH—A GOOD SMALL farm for lease at $35 per month. Good house and buildings. Option to purchase if desired.

SPARLING, ESTATE AGENT

Sidney, B.C.

Telephone Sidney 1 Evenings 162Y

87 FARMS WANTED

SMALL FARM WANTED—I WILL PAY cash for an attractive small but productive farm. The house need not be large, but it must be reasonably modern and comfortable. Two to five acres sufficient. Within ten miles of Victoria. Reply giving full particulars, location, price, etc., to Box 8101, Colonist.

AUCTION SALE

GENERAL SERVICE STATION

Under and by virtue of a landlord's distress warrant to me directed against the goods and chattels of R. F. Reynolds, known as the General Service Station, 1115 Blanshard Street, Victoria, B.C., I have distrained the goods and chattels in and upon the premises, consisting of a Kellogg Air Compressor, Holmes Jack, Electric Drill, Oil Tanks, Vulcanizer, Tire Spreader, Tire Remover, Etc., and will offer the same for sale at public auction (either in lots or en bloc) on the premises on Monday, the 19th day of October, 1931, at 10:30 o'clock of the forenoon.

Terms of sale cash.

H. W. GOGGIN, Sheriff
Bailiff for Landlord

Sheriff's Office, Victoria, B.C., October 16, 1931.

ESTATE OF JOHN EDWARD NOTTINGHAM, DECEASED

NOTICE TO CREDITORS

NOTICE IS HEREBY GIVEN that all creditors and other persons having any claims or demands against the estate of John Edward Nottingham, Deceased, late of the City of Victoria, Province of British Columbia, Farmer, who died intestate on or about the 25th day of February, 1931, at the City of Victoria, aforesaid, administration of whose estate was granted on the 8th day of October, 1931, in the Victoria Registry of the Supreme Court of British Columbia, to Rupert Leslie Cox, Official Administrator in and for the County of Victoria, are hereby required to send by post prepaid full particulars in writing of their claims and demands, verified by Statutory Declaration, to the said Administrator at his office, 530 Central Building, Victoria, B.C., on or before the 16th day of November, 1931, and all parties who have any assets belonging to or who are indebted to the said deceased, are required to forward particulars of same to me forthwith; and that the said Administrator will, at the expiration of one year after the death of the said intestate, proceed to distribute the assets of the said intestate among the parties entitled thereto, having regard only to the claims and demands of which he shall then have had notice.

AND TAKE FURTHER NOTICE that pursuant to Section 28 of the "Trustee Act" the said Administrator will not be liable for the assets of the said intestate or any part thereof so distributed, to any person or persons of whose claims and demands he shall not then have had notice.

Dated at Victoria, B.C., this 16th day of October, A.D. 1931.

R. L. COX,
Official Administrator, County of Victoria: Administrator of the Estate of John Edward Nottingham, Deceased: 530 Central Building, Victoria, B.C.

IN THE SUPREME COURT OF BRITISH COLUMBIA

In Probate:

In the Matter of the Estate of FRANCIS HENRY STIRLING, Deceased, Retired, Late of Victoria, B.C.

TAKE NOTICE that the above-named Francis Henry Stirling died on the 3rd day of July, 1931, leaving a Will of which Probate has been granted to Hugh John Mayne Stirling and Arthur Douglas Crease, Executors therein named, out of the Victoria Registry of this Court on 10th October, 1931:

AND FURTHER TAKE NOTICE that all persons having claims against the above estate are required to send in particulars of the same duly verified to the undersigned on or before the 16th day of November, 1931, after which date the Executors will proceed to the distribution of the estate, having regard only to such claims of which they shall then have received notice.

Dated this 10th day of October, A.D. 1931.

CREASE & CREASE,
Solicitors for the Executors, 410 Central Building, Victoria, B.C.

BUY IN SAANICH

Genuine Sacrifice, Owner Going to England—

Mixed Farm Near Elk Lake

5 ACRES, all cleared. Lots of water, piped to buildings. Five-roomed house and attic for two rooms; flush toilet, hot and cold water. Good-sized barn, cement floor. Chicken houses for 700; large brooder house for 1,000 chicks. Brand new greenhouse, properly constructed, 16 x 60 (cost $400). Full acre bearing logans and strawberries; full-bearing orchard, best varieties. Tools, truck, furniture included. Taxes about $20. Electric light, phone and bus past $3250

10 Acres, Going Concern

Partly cleared; 200 laying pullets, implements, furniture, etc. Cosy cottage, good barn, chicken houses for 400. Some bottom land, cleared. Taxes $23. Main road $2100

LAND AND BUILDINGS ALONE $1650

Charming Furnished Home About 250 Feet Waterfront

Lovely little six-roomed modern bungalow, electric range.

Grounds most tastefully and expensively laid out with trees and shrubs, pergolas, etc. All outbuildings A1. Reduced this week to $7000

Going Concern

An actual living. On two lots, intensively cultivated. Modern plastered house, furniture, tools. Poultry, goat, rabbits. Crop. Lovely garden. One mile from city limits.

Terms $2500

Stucco Bungalow, 5 Rooms

Garden full of flowers and small fruits. Chicken house, 150 birds. More available lots $1500

Half Acre, Charming Waterfront

Secluded and sheltered. Boathouse cost $1,500, well worth $1,000 ..... $1600

PEMBERTON & SON

625 Fort Street G 8124

$2500

Furnished Six-Room Home

Cement Basement, Good Garden
Excellent Condition
Walking Distance

Leigh Real Estate & Building, Limited

715 Fort St. Empire 9042

Seafront

With large private bay and beach. Fourteen acres of wonderful parklike homesite, with large, beautiful oaks, maple and arbutus; gradual slope to sandy beach. Four-room, low, rustic bungalow, open fire. City water, phone, bath and toilet. Garage, etc. Only $6500

Or buildings with 4 acres for $4,000; or 10 acres, 5 cleared, for $2,500.

Between Fort and Oak Bay Ave.

BUNGALOW, FIVE ROOMS. Extra large living and dining-rooms with open fire; two bedrooms, large kitchen, well-built-in features; glassed-in rear porch; cement basement, furnace and double garage. See this at once. We can arrange very easy terms. Price $3000

$5 PER MONTH buys ¼-acre lots in Lake Hill, each $175

We are just putting on the market another block of half acres. We sold the last block in one week, so hurry up. All same price and terms as above.

ARTHUR E. HAYNES, LTD.

Fire and Auto Insurance, Collections
725 Fort Street

Office E 8873 Night G 3966

Half-Price

Fairfield—Close In

REDUCED FROM $4500 to $2200

A good eight-room house on a quiet secluded street—beautiful lot with large lawn, rocks and oak trees. The house is of excellent construction and in a good state of repair.

A genuine opportunity to acquire a home and at the same time make an excellent investment.

Pemberton & Son

625 Fort St. Phone G 8124

ATTRACTIVE HOME

Over five acres, mostly cleared, modern bungalow, fireplace, bathroom, garages, light, phone and water. Main highway near the sea. Price almost cut in two.

$2,200

A. S. BARTON

110 Pemberton Bldg. Empire 6811

ROYAL OAK

A very pretty and cosy

NEW STUCCO HOME

On two-and-one-half-acre lot.

Convenient to School

Five rooms and bathroom.

LOW **$4,750** TAXES

Better see this today.

Hirst Realty Service

302 Pemberton Bldg. Phone E 9432

Island Freight Service Ltd.

1901 Government Street
Victoria

Phone G8188

Saltspring Island

Daily, Except Sunday, 8:15 A.M. Returning Daily, Leave Fulford Harbor, 2:30 P.M.

Metchosin, Happy Valley, Colwood and Langford
8:15 A.M. Daily

Cowichan Lake and Way Points
8:30 A.M. Daily

Chemainus, Ladysmith, Nanaimo, Qualicum Beach, Courtenay, Cumberland and All Points North of Duncan
10 A.M. Daily

Duncan
10 A.M. and 2:30 P.M. Daily

Duncan, Saturday
10 A.M. and 1 P.M.

Phone Nanaimo 1181

Nanaimo to Victoria
8:30 and 10 A.M. Daily

Nanaimo to Cowichan Lake
10 A.M. Daily

Nanaimo to Courtenay
6 A.M. Daily

Courtenay to Nanaimo and Points South
12 M. Daily

Phone Courtenay 178

Duncan to Victoria
8:30, 10:30 and 2 P.M. Daily
Saturday, 8:30 A.M. and 2 P.M.

Phone Duncan 480

BE MODERN

Ship by Truck

SPECIAL TRIPS ARRANGED

PHONES

Victoria	G 8188
Duncan	480
Nanaimo	1181
Courtenay	178

Saltspring Island
Toynbee Garage

KILOWATT HOUR REDUCES COSTS

Steady Decline in Price of Electric Power in the Home Since Year of Inauguration

While everybody is ready to talk glibly about the way in which practically every necessity in life has consistently increased in price during recent years, there are not many people who can point to even one necessity of life that has just as consistently decreased in price during the same period.

Electricity has become firmly established as one of the necessities of life; it is used by everybody and its use is becoming more extensive every day. A chart of the cost of electricity to the consumer during the last twenty-five or thirty years would look something like the rough sketch of a steep toboggan slide. Possibly we have been so busy grumbling about the cost of other commodities that we have not had time to notice or realize that the cost of the electricity we use to light our homes, operate vacuum cleaners, washers and other appliances has gradually become less and less as time went on.

STEADY REDUCTION

Even in Victoria, many people, no doubt, can remember when domestic electricity cost twenty cents a kilowatt hour. That was in 1897. Those of us who cannot remember quite so far back may recall that in 1902 the rate was seventeen cents a kilowatt hour. In 1908 a reduction to thirteen cents a kilowatt hour was made. A further reduction to eleven cents a kilowatt hour was made in 1912, followed by a drop to seven cents in 1920 and a further reduction to six cents in 1928.

A still further reduction has just been made by placing at the disposal of domestic consumers a three-cent rate for all current used in excess of a monthly minimum based on the floor area of the consumer's premises. Thus, while most other commodities of life have gradually been ascending the scale, electricity has gradually descended the scale. Not only has there been a consistent decrease in the cost of electricity to the consumer, but the availability of electricity has increased until even the most remote districts have the same quality and reliability of electric service at their disposal as that supplied to the more thickly populated urban districts.

CANADIAN DOLLAR IS STEADY AT NEW YORK

NEW YORK, Oct. 17 (CP).—The Canadian dollar closed unchanged at 89 cents on local foreign exchanges today after a session of no fluctuations. Pound sterling closed 3-4 cent higher than yesterday's close at $3.87 1-2 for cable transfers, after fluctuating narrowly. Sterling closed 1-2 off at $3.87, rising 1 point at noon to $3.88. At the close it sold for $3.88 1-4.

Toronto Produce

TORONTO, Oct. 17 (CP). — The United Farmers' Co-operative Company. Today supplied the Canadian press with the following quotations on produce delivered at Toronto:

Eggs—Extras, dozen, 38c; firsts, dozen, 33c.

Cream—Churning No. 1, per lb., 18-20c.

Creamery Butter — No. 1 solids, per lb., 20 1-2c.

Potatoes—No. 1, in bags, 35c.

ALFRED CARMICHAEL
AND
DAVID LEEMING
Real Estate Consultants
Appraisers, Taxation Experts
Nothing to Sell But Service
1210 Broad Street Victoria, B.C.

BARGAIN EXTRAORDINARY

Eight-Room House, beautiful oak floors and hot water heating. Washroom off the entrance hall, with large drawing-room, den, dining-room with conservatory leading off, and kitchen downstairs. Four lovely bedrooms and sleeping-porch upstairs. Location is excellent, within a mile of shopping centre and close to beach and park. This property must be sold to close an estate. See us immediately.

The Royal Trust Co.

Phone E 4126
After Hours, G 4018

Extraordinary Bargain

$2600

SIX-ROOM BUNGALOW

An exceptionally well-constructed Bungalow, with full cement basement. Fully modern; two large lots with all kinds of fruit, berries and vegetables. Located on quiet street, close to schools and transportation. Garage in basement. We consider this one of the best buys we have had to offer; $1,300 will handle. Owner leaving city, so quick action necessary. Listing 431.

THE GRIFFITH CO.
"The Real Estate Centre"
617 View Street Phone E 7181

Exchanges Wanted

If you have North Quadra, Saanich, Cadboro Bay, Brentwood, Gordon Head or Uplands properties, we have clients with property in Oak Bay and other locations who will exchange for the above districts. We should be pleased if you will consult us.

VICTORIA HOMES & GARDENS, LTD.

Col. B. de Mecsin
620 Fort Street E 4164

France Honors Airmen

THE bodies of Lieutenant Joseph Le Brix and Rene Mesmin, French flyers, who were killed when their plane crashed in the Urals, are shown before the stately portals of the historic Notre Dame Cathedral, Paris, during the imposing funeral services for the famous airmen. Standing between the caskets (with moustache) is Marcel Doret, only survivor of the crash, who made a parachute leap from the plane. The aviators were attempting a long-distance flight record between Paris and Tokio when death overtook them.

Burgess Bedtime Stories

The Twitchtails Move

By THORNTON W. BURGESS

No home can truly happy be
If lacking in security.
—Twitchtail the Squirrel.

Twitchtail the Ground Squirrel and Mrs. Twitchtail were completely upset. Yes, sir, they were completely upset. Something very terrible had happened to their friends and neighbors and as a result there were many silent homes all about. Just what it was they didn't know, but they were very sure that it had something to do with the tempting barley that had been placed around those silent homes. In this they were right. That barley had been poisoned. You see, there were so many Squirrels and they had done so much damage to crops of all kinds on that ranch that the owners had decided that something must be done about it. So the poisoned grain had been put where the Squirrels would be sure to find it and very many had eaten it without the least hesitation. It was the good fortune of Twitchtail and Mrs. Twitchtail that the farmer had been suspicious and refused to touch it or allowed Mrs. Twitchtail to touch it.

Down in their home under the big rock at the edge of the wheat field they talked over the dreadful thing that had happened. "I don't know just what it means," said Twitchtail, "but I am sure that those two-legged creatures we saw going about put out that barley to make us all sick. The question is what shall we do now?"

"Move," replied Mrs. Twitchtail very promptly.

"But I don't want to move," protested Twitchtail. "You know, my dear, we have always said that we had the best home anywhere around here, and it was true."

"It was true, but it isn't now," replied Mrs. Twitchtail. "We have been very happy here, but we can never be so again. There can be no happiness where one lives in dread all the time, and I for one will always be filled with dread as long as we stay here."

"But my dear, if it was that barley that caused this dreadful thing, and I am sure it was, we have only to refuse to touch barley hereafter."

Mrs. Twitchtail tossed her head. "Very true," said she, "but we have to eat and there is no knowing when that same dreadful sickness will come from something else. Besides, most of our friends and neighbors are gone now and what is life without friends and neighbors? No, sir, I never could be happy here again. We must move."

"But where to?" inquired Twitchtail helplessly.

"How do I know?" retorted Mrs. Twitchtail sharply. "We've got to go look for a place and if I have anything to say about it, it is going to be so far from here that there will be nothing to remind us of what has happened and it will be where those two-legged creatures will never bother us."

"I suppose you are right. Of course you are right, my dear. You always are," replied Twitchtail, sighing mournfully. When do we start?"

"Now," replied Mrs. Twitchtail very promptly. "I won't have a minute of peace until we are away from here."

Without another word Mrs. Twitchtail led the way out, Twitchtail meekly following. Outside he sat up for a look around. He even climbed up on the big rock, his favorite lookout. It was a lovely, peaceful scene. His heart came up in his throat at the thought of the dreadful thing that had happened and that perhaps he was seeing this view for the last time. Then he jumped down and scampered after Mrs. Twitchtail, who hadn't so much as turned her head. Where she was going she didn't know, but it was to be somewhere far from there. On this she was determined.

Of course, the Twitchtails couldn't know this killing of their friends had to be. It did, however. Otherwise the Squirrels would in time have become so destructive that there would have been no crops left and the people who owned the ranch and had planted the crops would have to leave. Things like this happen all over the Great World and cannot be helped. It is too bad, but it is so. It always has been so and it always will be so.

The next story: "The Twitchtails Have an Adventure."

Twitchtail, the Ground Squirrel, and Mrs. Twitchtail were completely upset

Launch Burned Up Coast Near Prince Rupert

PRINCE RUPERT, Oct. 17 (CP).—The launch Rosina B. was destroyed by fire at Kinchan Island, near here, according to meagre reports received. No lives were lost.

PLANE OF CANADIAN AIRWAYS AT ATLIN

VANCOUVER, Oct. 17 (CP).—Captain S. E. McMillan, of Canadian Airways, Ltd., Pacific division, has arrived at Atlin after a flight from Port St. James via Dease Lake. He will be stationed in the Yukon during the Winter, operating between Atlin and White Horse, according to Major D. R. Maclaren, D.S.O., assistant general manager of the company. The Junkers is still operating on floats, but will switch over to skis when the freeze-up comes.

His Reverence—Sure, Pat, and what are ye wearin' yer coat buttoned up loike that on a warm day loike this?

Pat—Faith, yer reverence, to hoide the shirt Oi haven't got on!

McCloy & Co.

Auctioneers and Valuators

Attractive Auction of Superior Modern Furniture

Expensive Colonial Mahogany Dining-Room Set, modern Walnut Bedroom Set, fumed and weathered oak Dining-Room Furniture, Oak Divanette, good 7-drawer Singer Sewing Machine, nice Chesterfield Set, almost new Axminster Squares and Rugs, English Blankets, Sheets and Linen; Ranges, Heaters, Tent, Etc.

IN OUR AUCTION HALLS
Corner PANDORA AVENUE and BLANSHARD STREET

Thursday, 1:30 P.M.

Goods for These Popular Weekly Sales Received or Sent for Up to 10 A.M. Thursday

NOTE—Our Next Special Sale of Antique and Modern Furniture, Pictures, Silver, China, Etc., will be held in our Lesser Hall on an early date and entries should be made at once.

McCLOY & CO. Phone E 0022

Mrs. Mullins had called to inquire of the ailing husband.

"No," said Mrs. Flattery. "Bob isn' getting on so well. I spoke to the doctor about him, and the doctor gave me a powder to cure him of drinking."

"How did you administer it?" asked Mrs. Mullins.

"Just put it in his cocoa," came the reply.

"It worked all right, I suppose?" asked the other.

Mrs. Flattery nodded miserably.

"Oh, yes," she replied. "It cured him of drinking cocoa."

MAYNARD & SONS

AUCTIONEERS

Instructed by the owners, we will sell at our Salesroom, 727-733 Pandora Avenue, on

WEDNESDAY, 1:30

Extra Well-Kept

Furniture and Effects Organ, Etc.

Among which will be the contents of 8 rooms from the Devonshire House. This furniture is just like new and consists of 4 sets of Walnut Steel Twin Beds, 8 very good Walnut Dressers with Tables to match, Bentwood and Round-Back Chairs, a very nice assortment of Reed Chairs, 8 Jute Rugs and Lino. Squares, almost new Blankets, Sheets, Spreads, Quilts and Pillows; and from other sources:

An Almost New Chesterfield Suite With Loose Cushions and Pillow Arms, an Exceptionally Rich French Design Bedroom Suite With Twin Beds

Also nice toned Organ, Drophead White Sewing Machine, Bridge Lamp, very fine Walnut 3-Tier Tea Stand, a nest of 4 Tea Tables, Mission Oak Card Table, Screens, Dining-Room Furniture, and other Bedroom Furniture, Carpets, Linos, Kitchen Tables and Chairs, Steel Ranges, Parlor Stoves and Heaters, Garden Tools, Mowers, Milk Cans, Cream Separator, Electric Washing Machine, Etc.

Also Our Morning Sale at 10 o'Clock of Vegetables and Poultry, Auto Trailer, Etc.

MAYNARD & SONS
Auctioneers Garden 5921

Traffic Detour

Island Highway

Millstream Bridge, one mile North of Nanaimo, Island Highway, will be closed for traffic at 8 A.M., MONDAY, OCTOBER 19, FOR FOUR DAYS. Detour by Northfield and Departure Bay or Townsite Road.

Public Works Department,
Parliament Buildings,
Victoria, B.C.

GIVING **WINGS** TO YOUR **WISHES**

The Colonist Classified Ads

Read the **"WILL TRADE"** Column No. 22

PHONE **E 4114-4115**

You, too, have something you would willingly part with in exchange for the article you so badly need. No matter what you have, furniture, radio, car, typewriter, boat, material or livestock, there is someone who is waiting to find just that thing in exchange for something that you want.

The Colonist Want Ads are a market which is visited by every home in Victoria. For a small cost your message is placed in the hands of hundreds of readers daily. A cottage for sale or a bicycle wanted, large or small transactions, they are all read by those who will prove your customers.

The Daily Colonist

Classified Advertising Department

Phone E 4114 - 4115 Open 8 A.M. to 10 P.M.

POP

A Musical Young Lady Charms Pop

B. J. Millar Watt

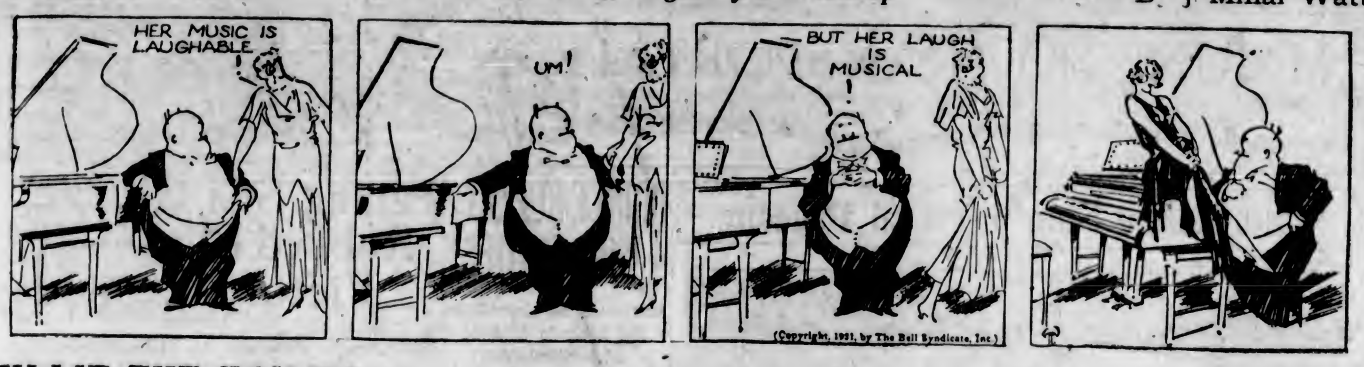

TILLIE THE TOILER

Censored

By Westover

POLLY AND HER PALS

It's Pa Who's in Dutch

By Cliff Sterrett

DIXIE DUGAN

Snap Diagnosis

By J. P. McEvoy and J. H. Striebel

KRAZY KAT

It Would Give Us Pleasure

By C. M. Payne

TOONERVILLE FOLKS

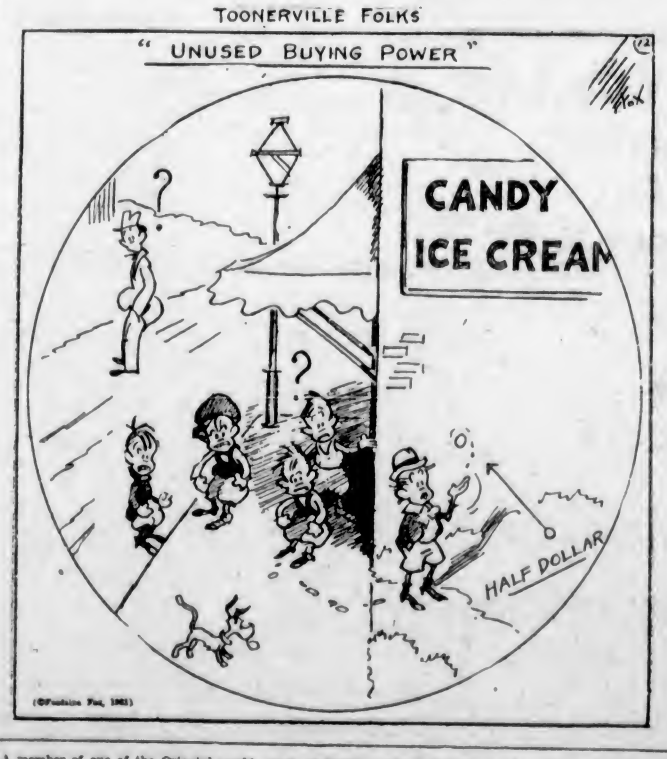

THE DOT CARTOONIST, BY GEORGE BELL

"What are you doing with the sphere, playing ball?" "No, I'm playing nothing at present, but soon I am going to . . ." (Kindly draw straight lines between the numbers.)

A member of one of the Oriental legations in Washington once called upon a lady of English birth and told her he had great difficulty in mastering the English language and would most gratefully appreciate any correction she might make in his conversation. Upon leaving he bowed most politely and said:

"Madame, I must be going. I fear I have cock-roached on your time."

"You should have said h'encroached," corrected the lady.

"Oh, thank you, madam. I see I have the gender wrong."

When the Los Angeles police rounded up the bench-warmers in Pershing Square, a great deal of trouble resulted, for it turned out that some of the poorest-looking men, who had been promptly booked as vagrants, were really very wealthy, and in many cases retired.

"Just shows you never can tell," remarked Captain Jones. "I was in a restaurant one night and overheard my neighbors putting the couple at the next table on the spot."

"The man is all right," declared one. "I know him well and he's not nearly as black as he's painted.

"'Well, I know his wife,' retorted the other, 'and she's not nearly as white as she's powdered.'"

A lady was viewing the pictures in an artist's studio. At the end of two hours she made no indication that she would like to buy one, although the artist had patiently gone round explaining their different points.

Eventually she said: "My dear man, I wonder if there's anything in the world vainer than you artists over your pictures?"

"Yes, madam," he replied, "our efforts to sell them."

Milk Dealer—I am in need of a boy about your age. I would pay you $4 a week.

Boy—Will I have a chance to rise?

Milk Dealer—Oh, yes; I want you to be here at 4 every morning.

MARINE and TRANSPORTATION

American Mail Ship Outbound for Ports Across the Pacific

President Taft Had Fair Passenger List and Good Cargo—Ruth Alexander Sailing Today for California Ports

Bound for ports of the Far East, the American Mail Line Ss. President Taft, Captain A. W. Nygran, commander, arrived alongside Rithet Piers at 4 o'clock yesterday afternoon from Seattle, and two hours later cleared for Yokohama, her first port of call on her way to Manila. The President Taft had 210 passengers in all classes aboard, there being twenty-seven in the first class, twenty-five in the special class and 158 in the steerage. A number of travelers in all classes boarded the liner here. Cargo totaled more than 7,000 tons of general merchandise.

Among the passengers aboard the liner were several representatives of the Continental Fur Company of New York, comprising A. Bronstein, S. Seligman and Jack Rosenblatt, en route to the Orient on a business trip. Naval officers going to Manila for duty with the United States Asiatic fleet included Lieutenant C. Coffin, Bremerton; Lieutenant A. D. Cramer, Camp Perry, and Lieutenant D. J. McCallum, Norfolk.

MISSIONARIES LEAVE

There were six missionary nuns from Techny, Illinois. Sister Mary Clotilde, Sister Mary Beatrice, Sister Mary Rita and Sister Mary Catherine will go to Hongkong, and Sister Mary Baptista and Sister Anna Redeker are going to Manila. Other missionaries aboard included Rev. Alfred A. Gilman, connected with the Domestic and Foreign Missionary Society of the Protestant Episcopal Church, bound for Hongkong, accompanied by Mrs. Gilman; Miss Lillian Landahl, of the Norwegian Lutheran Church, proceeding to Shanghai from Minneapolis; Miss Arcola Pettit, of the American Baptist Board of Foreign Missions, en route to Manila, and Miss Gretchen Webster, of the South China Boat Mission, returning to Hongkong after a holiday in the United States.

Others aboard the Taft were H. A. Burgess, manager of the Insular Sugar Refining Company, Manila, returning after a holiday; F. Yanowitch, merchant of New York city, en route to Russia on a business tour; S. Krzeany, of the Krzeany Trading Company, Germany, bound for the Philippine Islands, accompanied by his wife; H. V. Stokely, manager of the Parke-Davis Company branch at Shanghai, proceeding there after an extended visit in the United States, and Mayo Singh and two sons, from Victoria, going to Hongkong.

Southbound for California ports, the Pacific Steamship Company's liner Ss. Ruth Alexander is due alongside Rithet Piers at 7 o'clock this morning, and after embarking local passengers is scheduled to sail for San Francisco at 9 o'clock. Travel is falling off considerably between Victoria and California ports, evidently because of the discount against Canadian money.

Travelers embarking here this morning include Miss M. Haines, Mrs. M. Plumb, Miss W. Ellis, Mrs. R. Ellis, Miss Alice Pye, Mr. and Mrs. Robert Dunn, Mrs. Mary Palmer, Mrs. L. E. Walton, Kelly Heming, Mr. and Mrs. Martin Ryan, Mr. and Mrs. S. M. Travers and Mr. and Mrs. C. J. Kadau.

CANADIAN WINNER IN

From St. Lawrence River ports, the Canadian National freighter Ss. Canadian Winner arrived alongside Ogden Point Piers at 9:30 o'clock yesterday morning. After discharging 250 tons of general cargo for local consignees and loading 100 tons of freight for the return voyage, the freighter proceeded to Vancouver during the late afternoon.

From Orient ports, the Nippon Yusen Kaisha motor liner Hikawa Maru is now on her way across the Pacific, having left Yokohama on Thursday of this week, according to Harry Clarke, of the Great Northern office, agents for the line. The Hikawa will be due at William Head on Monday, October 26. She has an even hundred passengers aboard in all classes. There are fourteen passengers, eighteen tourist class passengers and sixty-eight steerage passengers. Of these, two first class, four tourist class and twenty-three steerage are for Canada; and twelve cabin, fourteen tourist and forty-five steerage will go to Seattle.

Empire Shipping Company, agents at Vancouver for the French Line, announce a schedule of cruises for the season of 1931-32, made up of six West Indies cruises and two Mediterranean cruises. The first West Indies cruise will be taken by the 25,000-ton motorship Lafayette, flagship of the French Line cabin class fleet on the Atlantic, sailing from New York, December 19. The 35,000-ton liner Paris, giant de luxe ship of the French Line North Atlantic service, will make the Mediterranean cruises this year, the first cruise starting from New York on February 12.

For the Pacific International Live Stock Exposition at Portland, Oregon, October 24 to October 31, the Northern Pacific Railway is making a reduction in fares from all points in the Northwest, according to A. C. Stickley, local agent.

NOTICE TO MARINERS

Mariners are advised that the North Arm of the Fraser River will be closed to navigation between the hours of 7:30 a.m. and 6:30 p.m. on October 21, 1931, to enable a span to be placed in the new railway bridge being constructed a few miles west of the city of New Westminster.

A. W. R. WILBY,
Agent, Department of Marine.

CANADIAN PACIFIC
CANADA'S GREATEST STEAMSHIPS
Empress of Britain 42,000 Tons — Empress of Japan 26,000 Tons

FROM MONTREAL
To Glasgow-Belfast-Liverpool
Oct. 23, Nov. 20 .....Duchess of Richmond
Oct. 30, Nov. 27 .....Duchess of Atholl
Nov. 6 .....Montclare
Nov. 13 .....Duchess of York
To Cherbourg-Southampton-Liverpool
Nov. 28 ..... Montcalm
To Havre-London-Antwerp
Nov. 12 .....Montrose
FROM QUEBEC
To Cherbourg-Southampton
Oct. 26 .....Empress of Britain

HONOLULU-JAPAN-CHINA-MANILA
FROM VANCOUVER AND VICTORIA
Oct. 24 .....Empress of Asia
*Nov. 7 .....Empress of Canada
Nov. 21 .....Empress of Russia
*Including call at Honolulu

CANADIAN AUSTRALASIAN LINE
AUSTRALIA NEW ZEALAND
via HONOLULU and SUVA
The popular and well-appointed passenger liners sail from Vancouver, B.C., and Victoria, B.C.
Nov. 11, Jan. 6 .....Niagara
Dec. 9, Feb. 3 .....Aorangi
Apply to Agents Everywhere, or
J. J. FORSTER
Steamship General Passenger Agent
C.P.R. Station, Vancouver
L. D. CHETHAM
1108 Government Street Victoria, B.C.

Old Sailing Ship in Naval Pageant

This Picturesque Naval Scene Took Place During Recent Chatham, England, Naval Week and Shows H.M.S. Kent and an Old-Time Ship Replica Passing H.M.S. York. Much of the Color of Bygone Days of the Sea Was Introduced Into the Pageantry and Ceremony of the Event.

Search Ships Fail to Locate Japanese Freighter

FOLLOWING a fruitless search in the North Pacific, in which three ships were engaged, the Japanese freighter Yonan Maru and her crew of forty men were given up as lost on Friday night after nothing but a portion of the ship's deck cargo had been sighted. No sign of the ship or her lifeboats could be seen; and as night fell, the searching ships proceeded on their ways, their captains satisfied that there was nothing further that could be done. The ships were the President Jefferson, bound for Victoria, and the Ayaha Maru and Taigen Maru, bound for Japan. Poor visibility, caused by rain and heavy seas, hampered the search.

The Yunan Maru, under command of Captain C. Matsumoto, left Astoria, Oregon, October 1 for the Orient, with a million feet of logs and a large tonnage of wheat. The lost ship was of 7,154 gross tons, and was owned by the Nippon Kyaji Kaisha, Japan.

Ocean and Coastwise Movements

Weather Report

ESTEVAN—Overcast; northwest, light; 30.16; 55; light swell.
PACHENA—Cloudy; northwest, light; 30.12; sea smooth.
CARMANAH—Dense fog; west, light; 30.05; sea smooth.
CAPE BEALE—Partly cloudy; northwest, light; 30.12; light swell.

Wireless Report

(Esteven, 8 p.m., unless otherwise stated)
TACOMA—Arrived at William Head, 10 p.m.
KOYO MARU—Bound Port Alberni, 250 miles from Port Alberni at noon.
COLUMBIA MARU—Yokohama for Seattle, 650 miles from Seattle.
CHIKU CAPILANO—Bound Japan, 375 miles from Vancouver.
NARENTA—Panama for Vancouver, 612 miles from Vancouver.
TOSEI MARU—Bound Chemainus, 500 miles from Chemainus.

Shipping Calendar

TO ARRIVE

EMPRESS OF ASIA—Philippine Islands, China and Japan, October 12.
IXION—Orient ports, October 13.
CORTONA—United Kingdom, October 17.
PRESIDENT JEFFERSON—Philippine Islands, China and Japan, October 20.
EMPRESS OF CANADA—Philippine Islands, China and Japan, October 25.
MODAVIA—United Kingdom, October 23.

TO DEPART

EMPRESS OF JAPAN—Japan, China and Philippine Islands, October 10.
PACIFIC RANGER—United Kingdom, October 11.
HIYE MARU—Japan ports from Vancouver, October 11.
PRESIDENT TAFT—Japan, China and Philippine Islands, October 17.
EMPRESS OF ASIA—Japan, China and Philippine Islands, October 24.
DELFTDYK—Unitad Kingdom and Continent, October 23.
PRESIDENT JEFFERSON—Japan, China and Philippine Islands, October 31.

Transpacific Mails

CHINA AND JAPAN
October, 1931

PRESIDENT CLEVELAND—Mails close 4 p.m., October 3. Due at Yokohama October 16; Shanghai, October, 30; Honskons, October 23.
*PROTESILAUS—Mails close 1:15 p.m., October 8. Due at Yokohama October 21.
EMPRESS OF JAPAN—Mails close 4 p.m., October 10. Due at Yokohama October 24; Shanghai, October 27; Honskons, October 30.
*HEIAN MARU—Mails close 11:15 p.m., October 14. Due at Yokohama October 28.
PRESIDENT TAFT—Mails close 4 p.m., October 17. Due at Yokohama October 30; Shanghai, November 3; Honskons, November 6.
EMPRESS OF ASIA—Mails close 4 p.m., October 24. Due at Yokohama November 5; Shanghai, November 9; Honskons, November 12.
*YOKOHAMA MARU—Mails close 4 p.m., October 26. Due at Yokohama November 11.
PRESIDENT JEFFERSON—Mails close 4 p.m., October 31. Due at Yokohama November 13; Shanghai, November 17; Honskons, November 20.
*Mail for Japan only.

AUSTRALIA AND NEW ZEALAND

AORANGI—Mails close 5 p.m., October 14. Due at Auckland November 3; Sydney, November 7.
MAKURA (via San Francisco)—Mails close 11:15 p.m., October 25. Due at Wellington November 16; Sydney, November 21.

West Coast Mails

AHOUSAT, BAMFIELD, CACHALOT, CEPEPECKE, CLAYOQUOT, CLO-OOSE, ECOOLE, ESTEVAN POINT, KAKAWIS, KLIDONAN, KYUQUOT, NOOTKA, PORT RENFREW, QUEEN'S COVE, SAN MATEO, SECHART, TOFINO, UCLUELET

Mails close 10 p.m., September 12 and 21; then 1st, 11th and 21st of each month.
Mails due September 11, 19 and 28; then 9th, 19th and 29th of each month.

CENTRAL ISLAND

Mails close 10 p.m., 21st of each month; 8:30 a.m., 22nd of each month.
Mails due 29th of each month.

CACHALOT, CLAYOQUOT, ESTEVAN POINT, KAKAWIS, KYUQUOT, TOFINO

Mails close 8:30 a.m.

CLO-OOSE, PORT RENFREW

Mails close September 9, 17 and 26; then 8th, 16th and 26th of each month.

HOLBERG, JUNE LANDING, PORT ALICE, QUATSINO

Mails close 11:15 p.m., Monday; 1:15 p.m., Friday.
Mails due 7 a.m., Tuesday and Friday.

SAN MATEO, BAMFIELD, PORT ALICE, QUATSINO

Mails close 8:30 a.m., Tuesday, Thursday and Saturday.
Mails due 4:30 p.m., Monday, Wednesday and Friday.

SECHART AND UCLUELET

Mails close 8:30 a.m., Thursday and Saturday.
Mails due 4:30 p.m., Monday and Friday.

Honolulu Mails

HONOLULU MAILS

VIA SAN FRANCISCO—Mails close 11:15 p.m., October 11, 14, 20, 25, 26, 27; November 1, 2, 3, 8.
SS. EMPRESS OF JAPAN—Mails close 4 p.m., October 10.
MS. AORANGI—Mails close 5 p.m., October 14.
SS. EMPRESS OF CANADA—Mails close 4 p.m., November 7.

Gulf Islands Service

(Effective October 4, 1931)

GANGES, GALIANO, MAYNE, PENDER ISLAND, PORT WASHINGTON, SALTSPRING ISLAND

Mails close 11:15 p.m., Sunday, Wednesday, Friday; 10 a.m., Tuesday.
Mails due 5:30 p.m., Monday; 7:15 a.m., Sunday, Wednesday, Friday.

BEAVER POINT, FULFORD HARBOR

Mails close 10 a.m., Tuesday; 11:15 p.m., Wednesday, Friday.
Mails due 7:15 a.m., Sunday, Wednesday, Friday.

SATURNA, SOUTH PENDER

Mails close 11:15 p.m., Sunday, Wednesday.
Mails due 5:30 p.m., Monday; 7:15 a.m., Friday.

MUSGRAVE

Mails close 11:15 p.m., Wednesday, Friday.
Mails due 7:15 a.m., Sunday, Wednesday.

NORTH GALIANO

Mails close 11:15 p.m., Sunday.
Mails due 5:30 p.m., Monday.

Yukon and Atlin Mails

VIA SEATTLE—Mails close 4 p.m., October 5, 26; November 9.
VIA VANCOUVER — Mails close 1:15 p.m., October 5, 20, 29; November 13.
Alaska mails to Vancouver on Vancouver dates and at 11:15 p.m., previous days.
Yukon mails to Seattle 4 p.m., Seattle dates.

Northern Points

(Effective September, 1931)

PRINCE RUPERT

Mails close 1:15 p.m., Monday, Tuesday, Thursday, Friday and Saturday.
Mails due 7 a.m., Sunday, Tuesday, Wednesday and Friday.

POINTS EAST OF PRINCE RUPERT

Mails close 1:15 p.m., Monday, Thursday and Saturday.

STEWART, PREMIER AND ANYOX

Mails close 1:15 p.m., Monday, Thursday and Friday.
Mails due 7 a.m., Sunday, Wednesday and Friday.

SWANSON BAY

Mails close 1:15 p.m., Tuesday.
Mails due 7 a.m., Friday.

OCEAN FALLS

Mails close 1:15 p.m., Monday, Tuesday and Thursday.
Mails due 7 a.m., Sunday and Wednesday.

British Mails

BREMEN (via New York)—Mails close 4:00 p.m., October 31.
EMPRESS OF BRITAIN—Mails close 1:15 p.m., October 23.
DUCHESS OF ATHOLL—Mails close 1:15 p.m., October 24.
EUROPA (via New York)—Mails close 4:00 p.m., October 30.
Mail intended for transmission via New York must be so marked. When sent by air over United States lines, mail can be posted two days later than the dates indicated above.

WEST INDIES GENERALLY

Mails close 1:15 p.m., October 21.

Rainbow Sea Cadets

Orders by Lieut. P. W. Tribe, commanding.

Parades for week ending October 24—Tuesday, October 20, 7:30-8:10: No. 1 class, splicing; No. 2 class, derricks; No. 3 class, sail-making; No. 4 class, rule of the road. 8:30-9:10: Classes 1, 2, 3 and 4, drill. Instructors for the evening, Lieut. Tribe, Lieut. Henry, Captain Phillepsen, Chief Petty Officer McGregor, and Chief Petty Officer Milnes. Wednesday, October 21, parade of all classes at Parliament Buildings at 9:30 o'clock in the morning for ceremony. Parade of all classes at Drill Hall at 2:30 o'clock in the afternoon for Trafalgar Day reception.

Duties—Duty, Petty Officer P. O. Boak; quartermaster, L. S. Moodie; duty bugler, Bugler Drysdale. P. O. Lovell will act as duty bugler on Wednesday, October 21. Next for duty, P. O. Canavan, L. S. Fielding, P. O. Lovell.

Strength Decrease—The undermentioned cadets are struck off the strength with effect October 13: Cadets A. Harman and E. Harman. Strength increase: The undermentioned cadets are taken on strength of the Corps with effect as follows: Cadet P. Edwards, October 9; Cadet W. Bickford, October 9; Cadet P. Jeanneret, October 13; Cadet C. W. Maynard, October 13.

Windows—On no account must windows on the upper deck be opened at any time.

C. M. HENRY, 1st Lieut.,
Sea Cadet Corps.

PRINCE RUPERT WINS PROTEST

Summer Load Lines Rules Will Apply to Shipping at Northern Port

VANCOUVER, Oct. 17 (CP). — Protest of Prince Rupert against that port having to observe Winter load lines rules, while Vancouver can load to Summer lines, has been successful, and the Department of Marine has notified the Vancouver Chamber of Shipping to this effect.

When, through the international convention, the port of Vancouver was included in the Summer load lines scope all the year, Prince Rupert protested. The Minister of Marine discussed the matter with the convention.

That body has concurred in permitting Summer load lines to apply all year round on ships proceeding to and from Prince Rupert by the inside passage. However, if they proceed out by way of Dixon's Entrance, they must load subject to Winter load line regulations.

CHANGES MADE IN AIR FORCE

Major Shearer Succeeds Squad.-Leader MacLeod at Jericho Beach

VANCOUVER, Oct. 17 (CP). — Transfer of Squadron-Leader Earl MacLeod, commanding officer of the Jericho Beach Station of the Royal Canadian Air Force, to Winnipeg Air Station, will take place at the end of the year, it is announced.

Squadron-Leader MacLeod will be succeeded by Squadron-Leader A. B. Shearer, of Camp Borden, son of Mr. and Mrs. W. K. Shearer, Vancouver. Major Shearer is a well-known flying boat and seaplane pilot, and served as exchange pilot to the Royal Anr Force in England.

The present commanding officer has been at Jericho Beach, with occasional absences when on duty at Ottawa and on exchange in England, since the station was established in 1921.

ARE NOW IN DELAWARE

NEWCASTLE, Del., Oct. 17 (AP). —Clyde Pangborn and Hugh Herndon, Jr., Pacific Ocean flyers, arrived here today from Port Columbus, Ohio, at 3:05 o'clock this afternoon.

"So you have a watch?"
"Yes."
"How much did it cost?"
"I couldn't ask the price because when I took it there was nobody in the shop."

Failing Sea Breeze Robbed Bluenose of Victory Yesterday

Nova Scotia Defender of Fishermen's Trophy Showed Marked Superiority Over Gloucester Challenger in Light Wind and Heavy Swell

HALIFAX, Oct. 17 (AP).—Bluenose, the Canadian champion of the North Atlantic fishing fleets, today lost a heart-breaking race, not with her rival, the American challenger, Gertrude L. Thebaud, of Gloucester, but against time.

Captain Angus Walters guided his big Lunenburg salt banker around virtually the entire 38.3-mile course in advance of jovial Captain Ben Pine and the Thebaud, Gloucester, Mass., aspirant for the maritime throne, only to have six hours allotted to the race expire with the finish line in sight.

Bluenose outsailed Thebaud on every leg of the course sailed. At the last mark passed, that designating thirty-three nautical miles, the Canadian titleholder led Thebaud by more than twenty-three minutes. And twenty-three minutes must have represented an expanse of heaving blue water about four miles wide.

SEA TROUBLOUS

Gales of the night before had left the sea in a turmoil, although throughout the day the breeze never exceeded ten knots. It was a most uncomfortable sea, in which the competing schooners rolled and pitched and all but shook the wind from their sails.

Bluenose made her way through the swells much easier than Thebaud, proof, possibly, that a good big vessel is more able than a good little one. Bluenose is about six feet longer than Thebaud, and that may be why she took less water aboard than the United States challenger. Bluenose was about a mile and a half from the finish line when the time expired.

SAILED ASTUTE RACE

Captain Angus sailed a very astute race today. He gave Captain Pine no opportunity to split tacks with him, a manoeuvre that cost the Lunenberg sailing master the deciding race with Thebaud a year ago at Gloucester in a nontitle contest. Possibly his caution lost him the few minutes that would have given him today's race, for had he taken the hazard and ignored Thebaud, he might have reached the finish line before the "no race" signal was given. Instead, he kept Thebaud covered, although it required some short tacking during the windward work. A failing wind as the afternoon wore on and an ebb tide out of Halifax Harbor, where the starting and finish line has been established, spelled the end of his hopes.

Captain Angus had the better of the start, crossing the line only thirty seconds after the gun, to leeward of his rival, but footing faster in the light air. Five minutes later he was up to the weather of the invader. The Thebaud seemed to be having trouble with her head sails at this stage, but later Captain John Matheson, who had taken her over the line, passed the wheel to Captain Ben Pine, and she seemed to foot faster.

LEADING FROM START

Bluenose had a lead over the starting line, and when the inner automatic buoy had been reached she had increased this lead to five minutes and eight seconds. On the broad reach down to Shut-in Island buoy, the Canadian increased her lead to eleven minutes and ten seconds, settling down to the nine-mile thresh to windward. The Bluenose was in her element, and had a lead of seventeen minutes when the schooners had squared away for the twelve-mile run down the wind to the finish line. At the inner automatic, six miles from the goal, this lead had been increased to twenty-three minutes and thirty seconds.

Wind and sea conditions favored Bluenose in today's race, and the superiority of the defender in a strong wind and smooth sea has yet to be determined. The unfinished race will be sailed on Monday, weather permitting.

ARE PLANNING FAST SERVICE

New Company Would Operate Airplane Carriers as Express Steamers

BOSTON, Oct. 17 (AP).—The Boston Transcript today says papers have been drawn and will be filed at the State House next week for the incorporation of a company to acquire the navy's two great airplane carriers for use as express steamers between this port and Europe.

The acquisition, The Transcript says, will be contingent upon approval of President Hoover and the Navy Department. The carriers are the Saratoga and the Lexington.

Mill Bay Ferry
(New Effective)

Lv. Brentwood	Lv. Mill Bay
9:00 a.m.	9:35 a.m.
10:10 a.m.	10:45 a.m.
11:30 a.m.	12:15 p.m.
12:45 p.m.	1:30 p.m.
2:40 p.m.	3:45 p.m.
4:15 p.m.	5:00 p.m.

Vancouver Island Coach Lines, Ltd.

"We Cover the Island"

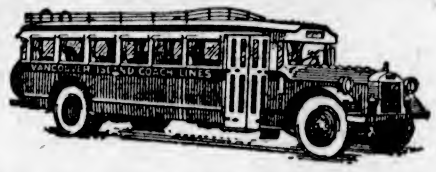

"All Our Routes Are Scenic"

Motor Coach Transportation for Everyone

For the business man who has to make a hurried trip, our service provides schedules with a minimum of delay, convenient connections and, above all, surprisingly low rates. For the family planning a week-end holiday they will find our routes cover practically every traveled highway on the Island, making accessible all the main points of beauty. You will find clean, comfortable hotels at all convenient points. For the housewife seeking a day's relief from the daily routine of housework we have many trips which will provide a delightful change and at a minimum of cost. Full information as to fares and schedules gladly given upon request.

Charter Trips a Specialty

WE OPERATE ON THE FOLLOWING ROUTES

Victoria-Nanaimo
Victoria-West Saanich Road
Victoria-Sooke-Jordan River
Victoria-Sidney-Rest Haven
Victoria-Deep Cove
Victoria-Salt Spring Island
Victoria-Langford-Goldstream
Victoria-Shawnigan Lake
Victoria-Cordova Bay
Burnside Route
Lake Hill Route
Nanaimo-Qualicum Beach-Campbell River
Nanaimo-Port Alberni
Duncan-Deerholme
Duncan-Cowichan Lake
Cowichan Lake Boat
Victoria-Metchosin
Victoria-Gordon Head
Victoria-Cadboro Bay
Gorge Route
Douglas-Agnes Route

Up-Island Deliveries

of parcels and express are safe in our hands. Up or down, deliveries are prompt.

WE ARE UNION PACIFIC—GREYHOUND AGENTS
From Coast to Coast — From Border to Border

TICKETS TO ANY POINT ON SALE AT OUR OFFICE

DEPOT, BROUGHTON ST. AT BROAD

PHONE E 1177 — PHONE E 1178

GULF ISLANDS FERRY Co., LTD.

Saltspring Island Service

FERRY MS. "CY PECK"

Change of Schedule Effective September 30, 1931

WEEK DAYS (Except Wednesday)

Leave Swartz Bay	Leave Fulford
9:30 A.M.	8:15 A.M.
4:30 P.M.	3:00 P.M.

SUNDAYS

Leave Swartz Bay	Leave Fulford
9:30 A.M.	8:15 A.M.
11:15 A.M.	10:15 A.M.
4:30 P.M.	3:30 P.M.
6:15 P.M.	5:30 P.M.

Subject to Change Without Notice

NOTE—This ferry has now been operating continuously for one year, and will be taken off the run every Wednesday, until further notice, for general clean-up and overhaul of engine.

FERRY TARIFF

Passengers .....25c One Way; 50c Return
Automobiles .....75c to $1.50, According to Weight
Trucks .....$1.25 to $2.00, According to Size

TROUT FISHING NOW IN SEASON. COME AND TRY YOUR LUCK

STAGE CONNECTIONS

WEEK DAYS (Except Wednesday) Leave Victoria	Leave Ganges	SUNDAYS Leave Victoria	Leave Ganges
8:00 A.M.	7:30 A.M.	8:00 A.M.	7:30 A.M.
3:30 P.M.	2:15 P.M.	2:00 P.M.	2:45 P.M.

THIRD SECTION

The Daily Colonist.

(ESTABLISHED 1858)

MAGAZINE FEATURES

NO. 266—SEVENTY-THIRD YEAR VICTORIA, BRITISH COLUMBIA, SUNDAY, OCTOBER 18, 1931

Great Britain and the Dominions Overseas

TAXATION DEPRECIATES OLD ESTATES

Famous Homes of England Come Into Market at a Song

LANDED ARISTOCRAT FAST DISAPPEARING

The old homes of England are closing, and it is claimed by an English writer that the Old Country is witnessing a silent revolution comparable only to the break-up of the feudal system in the Middle Ages.

Large numbers of famous country mansions have been sold or closed during the last five years because of taxation demands, and so many continue to come into the market that it is possible to buy well-appointed mansions for as little as $25,000, several of which originally cost between $100,000 and $150,000.

MUST CLOSE CASTLE

Recently the Earl of Tankerville announced that heavy taxation compelled him to close Chillingham Castle, Northumberland, where the herd of white wild cattle has roamed the estate for 700 years. Then the Earl of Jersey has said that he cannot now afford to live in his historic home, Middleton Park, Oxfordshire. For the same reason Sir Philip Brocklehurst closed Swythamley Hall, near Macclesfield, and determined to live in a nine-roomed house on the estate.

Other landlords who apparently have had to adopt similar means of retrenchment this year include Lord Astor (Clevedon, near Taplow), Sir William Ingilby (Ripley Castle, near Harrogate), and Sir A. Weigall (Petwood, Lincolnshire). The landed aristocracy seems to be gradually disappearing from England.

NURSE DRUGS AFRICAN LION

Morphine and Woman's Wit Overcome Man-Eating Jungle Terror

It has just been revealed that an English nurse, by her ingenuity, has saved the lives of many natives at the tiny mission station at Liuli, Nyasaland.

The natives in this African village were terror-stricken by a man-eating lion. One night two natives vanished, carried off by the beast into the jungle.

Miss Ethel A. Hall, who for twelve years has been at the village for the Universities Mission to Central Africa, was consulted.

PRIEST HAD GUNS

There were no guns in the village because the priest was away visiting other districts and had taken all the firearms for protection in the jungle.

Miss Hall suggested that an ox should be killed, morphine sufficient to kill five persons injected, and the carcass left where the lion could find it.

This was done, and at night a little band of natives made their way to the outskirts of the village, and, armed with spears, awaited the lion.

At last the beast came and started its meal. Soon the lion became drugged and rolled over unconscious.

The natives rushed up and killed it, and a triumphant procession carried it back to the village and placed it outside Miss Hall's hut.

In the out-patients book at the mission hospital is the entry: "Lion—morphine, 7s. 6d."

ADVERTISING IS ON CURRICULUM

Manchester High School of Commerce Trains Boys for Publicity Work

MANCHESTER (CP). — Among the many facilities offered by the Manchester Municipal High School of Commerce for training for salesmanship are the courses organized to provide instruction for those desiring to enter, or who are engaged in, the advertising business. These courses have been arranged in consultation with the Manchester Publicity Association and are especially appropriate for students reading for the examination of the Advertising Association.

The students of these courses attend the Municipal High School of Commerce for market research, media, psychology, English administration and economics; the College of Technology for lay-out reproduction and letterpress, and the School of Art for principles and general knowledge of commercial art. The members of the lecturing staff have been very carefully chosen for their high professional qualifications and for their teaching ability.

Heavy Taxation Breaking Up Old Estates in England

BRITAIN'S old landed aristocracy is slowly being extinguished by death duties and taxes. The Marchioness and Marquis of Crewe (1) and (2) in the layout, are among those feeling the pinch. Lord Crewe is a former Ambassador to France and a one-time Secretary of State for India. (3) Canada's ranch lord, the Earl of Egmont, often longs for his old homstead at Priddis, Alberta, and the happy days when he was just Fred Perceval. (4) The fact that his daughter, the Duchess of York, is married to a son of the King doesn't help a bit when the Earl of Strathmore comes to pay his taxes on Glamis Castle, the magnificent and reputedly haunted edifice made immortal in Shakespeare's Macbeth. (5) Lady Astor and her husband have decided that they soon will have to close Cliveden, their beautiful home in Buckinghamshire, where many Canadians were hospital guests during the war. (6) The Duchess of Richmond and her husband are "land poor" and the latter recently made an arrangement by which the MacDonald Government agreed to accept his death duties, when due, in land rather than in cash. The Duchess is here seen with her grandchildren.

BRONZE AGE RELIC FOUND

Archaeologists Puzzled by Discovery of Monument in Isle of Man

The Isle of Man is the scene of the recent discovery of a large humanly-smoothed stone of black slate at the base of an early Christian burial ground near Ramsey, in the north of the island.

The stone is over five feet long and ten inches wide, and is closely grained. It is engraved with incised figures of animals, and the style of the drawings suggests a close similarity with Scandinavian work of the Bronze Age.

UNIQUE DISCOVERY

No link with the northern peoples of so early a date as the Bronze Age has, however, hitherto been recognized in the British Isles.

How did this pagan monument—for no doubt exists among archaeologists that the stone is pagan—come into the floor of a Christian grave mound?

The answer is that before they laid the stone in position the Christians deliberately hacked off a portion which, it is presumed, contained the figures of animals, and, in order to destroy the stone's magic and evil properties, Christianized it by carving a cross—some three inches each way—upon its face.

WILL STUDY AFRICAN TRIBAL INSTRUMENTS

JOHANNESBURG (CP). — Prosor Kirby, professor of music at the Rand University, has left for Lake Pundusi, in Ravendaland, to study tribal instruments for a thesis he is writing on African musical origins for American patrons. He is the guest of Chief Sibasa and has been allotted a special kraal, through the opening of which servants nominated to attend him, approach on all fours. Professor Kirby, who is endeavoring to secure a specimen of the native antelope horn used as a wind instrument, has the finest collection of native instruments in the world.

Great Britain Sits Right on Top of the World of Wireless

Manufacturers of Radio Apparatus in Old Country Expected to Sell Over $100,000,000 Worth in the Coming Year

LONDON.—That "Great Britain is sitting on top of the wireless world" is no mere advertising slogan. News comes from the radio exhibition at Olympia, Kensington, that manufacturers seem to be certain of selling £25,000,000 worth of British apparatus this year, which represents a sale of more than 6,000,000 sets and accessories.

There has never been anywhere such a wonderful show of wireless sets as this exhibition. And the good things are all British. Olympia has been packed with buyers.

Feminine influence on wireless is very apparent in the design of cabinets, for as a general rule receivers are now concealed in really beautiful pieces of furniture. One superset is "The Grandmother Clock," and within the case there is a highly efficient receiver instead of the swinging pendulum. Nearly every set of three valves or more has provision for using a gramophone pickup.

Among novelties at the exhibition are home-recording instruments, enabling one both to manufacture and exhibit one's own synchronized pictures.

Charge Medium Used Toe to Make "Spirit" Finger Prints

(Special to The Colonist)

LONDON.—Exposure of fraud and trickery by famous spiritualistic mediums is made in a new book by Dennis Bradley, who has hitherto ranked as one of the leaders of the spiritualistic movement in England.

The most striking accusations are against George Vallantine, a United States medium who made a specialty of producing spirit fingerprints of departed celebrities, including Conan Doyle, Lord Dewar and Sir Henry Segrave. These spirit impressions have been found to correspond with the toeprints and elbowprint of Vallantine himself. A comparison was made by ex-Chief Inspector Bell of Scotland Yard, who says that the resemblance between the spirit impressions and those of Vallantine himself is exact and would be sufficient to hang a man charged with murder.

COULD NOT EXPLAIN

Vallantine broke into sobs when charged with fraud in Bradley's house. He said he could not explain why his toeprints were like spirit fingerprints or why his elbow was found to have a patch of green showing it had touched wax mixed with methylene used at a seance for taking spirit impressions. He offered a suggestion based on a spiritualist theory that his ectoplasm must have absorbed the methylene green and when it returned to his body had left a stain on his elbow.

Bradley still believes there is a great deal in spiritualism which cannot be naturally explained, but his long experience and researches have convinced him that the great majority of professional mediums resort to fraud at one time or other. Bradley says that mediumship is a very profitable trade and that mediums are taught the tricks of the trade.

Canadians Will Hear Talks on England's Pleasant Land

LONDON (CP).—As a result of the success of the series of thirty-six talks about the British Isles which were broadcast from over 300 stations in Canada and the United States, the Travel Association of Great Britain has been able, through its New York representative, to prepare a further series for the Autumn, Winter and early Spring. Under the title of "In England's Green and Pleasant Land" talks will be given on such subjects as "The Village and Village Life," "Fishing and Sailing on the Norfolk Broads," "The English Christmas" and "Some Famous Country House Gardens." Other talks will deal with the seacoast resorts of Britain, Wales, the Lake District, Scotland, Sport in the British Isles, the English Theatre, the Stratford and Malvern Festivals, various aspects of life in London, the Irish Free State and Ulster, which are likely to stimulate interest in, and consequently travel to, Great Britain and Ireland. The association has also been in touch with many broadcasting stations in the Dominions and in Europe, and arrangements have been made to broadcast from such stations many of the talks, edited and translated where necessary.

TRINIDAD RESTS HOPE ON BANANA

Economic Revival Looked for as Result of Growing This Popular Fruit

PORT - OF - SPAIN, Trinidad, B.W.I. (CP).—Will banana-growing put Trinidad agriculture back on its feet? This question is at present engaging the attention of planters and the entire public of this colony who are faced with the necessity of developing a new industry because of the decline in the values of the principal crops here. A recent report of the Agricultural Industries Committee of the Board of Agriculture has revealed more than a glimmering of hope for the future of agriculture in the West Indies.

The source of this hope is bananas, and an economic revival is hoped for by means of a commodity which has yet touched only the fringe of consumer countries. The United Kingdom alone imports bananas to the annual value of about five and a half millions sterling, only fifteen per cent of which is Empire grown. During the past thirty years the consumption of this fruit has increased fourfold.

HOP PICKERS AND THE DOLE

Nine thousand hop pickers returned to London in one day from the Kentish hop fields, where growers attributed the scarcity of workers this year to the dole.

Woman Fearless Handler of Most Dangerous Snakes

ENGLAND has lost one of her most distinguished women zoologists, by the death, after many years of painful illness, of Miss Joan Beauchamp Procter, the Curator of Reptiles at the London Zoo.

Miss Procter, who was thirty-four, had a wonderful understanding of reptiles of all kinds, and would handle the most dangerous snakes with a fearlessness which astonished those who saw her. Surgeons were amazed at the way in which she would skillfully operate on the head of a cobra or rattlesnake.

PALM PRINTS LATEST AID FOR DETECTIVES

LONDON (CP). — Experiments with palm prints at Scotland Yard will, if successful, revolutionize the whole method of identification by finger prints. For the first time in British criminal history, a man has been convicted at the Old Bailey on the evidence of a palm print left on the plate-glass top of a dressing table at Hendon. For some months past the Finger Print Bureau at Scotland Yard, has been working on the development of a scheme of palm print identification. The great advantage of palm prints as against finger prints is the greater area revealed.

A dog which was washed overboard by heavy seas from a drifter off the Isle of Eigg, west coast of Scotland, swam seven miles to shore and has been restored to its owner.

NEW THEATRES FOR METROPOLIS

Westminster and Savile Added to London's Already Long List

LONDON (CP).—Two more theatres are being added to the already long list of playhouses in the metropolis—the Westminster Theatre, in Palace Street, Buckingham Gate, and the Savile, in Shaftesbury Avenue. The Westminster has been reconstructed from the St. James' Picture Palace by Anmer Hall, who has provided London with several seasons of interesting plays. It will open shortly with "The Anatomist," by James Bridie, author of "The Switchback," which was the modern play in the Malvern Festival. The chief character is Dr. Knox, a queer, brilliant creature, who was famous in Edinburgh society in the eighteen-twenties, and Henry Ainley is making his return to the stage, after a long illness, in this part.

OTHER PLAYS

Other plays that will be produced in due course are "Tobias and His Angel," a dramatization of the Apocryphal story by Mr. Bridie; Jean Jacques Bernard's play "L'Ame en Peine"; Pirandello's "Naked"; a revival of Turgenev's "A Month in the Country"; "Love and the Goose," a new comedy by F. L. Lucas; Martinez Sierra's "The Kingdom of God"; Romain's "Truadec," an a Christmas pantomime by V. C. Clinton-Baddeley.

The work of reconstructing the Westminster Theatre has been carried out from the designs of Arnold Dunbar-Smith, who, with the late Cecil Brewer, was responsible for the new additions to the Fitz-William Museum at Cambridge. The theatre will hold about 750 people. Most of the productions will be in the hands of Tyrone Guthrie.

PLAY WITH TUNES

The Savile Theatre, which will seat about 1,500 people, opened on October 8 with "For the Love of Mike," described as a play with tunes by H. F. Maltby and Clifford Grey. It had in the chief parts Bobbie Howes, Alfred Drayton, Arthur Biscoe, Miss Viola Tree and Miss Olga Lindo. Before being produced in London, the piece was given a preliminary run outside London.

£1,000 BRITISH RADIO VALVE

A British radio valve, ten feet high and more than a ton in weight is one of the exhibits at the Faraday Exhibition at the Albert Hall. It is the largest valve ever made, and has cost more than £1,000. It is to be used at the transatlantic wireless station at Rugby.

Gunnery Experts Claim Gibraltar But Empty Shell

Say Modern Siege Pieces Could Wreck the "Rock" in Half an Hour—Return to Spain Favored by Many in Great Britain on Moral Grounds

(Special to The Colonist, Copyright, 1931)

LONDON.—A demand for the friendly return of Gibraltar is one of the features of the draft of the new Spanish Republican constitution that is attracting the most widespread interest in England. The great fortress-rock which for centuries has stood as a symbol of impregnability has been a point of issue between the two nations ever since Sir George Rooke seized it in 1704, in the War of the Spanish Succession, and took possession in the name of Queen Anne.

There is a considerable school of thought in England that favors the return of Gibraltar to Spain on moral grounds. In a large measure, Spain was an innocent victim in the war which cost the nation the stronghold.

NO LONGER IMPREGNABLE

Another and much stronger factor entering into the possibility that England may heed Spain's demands is the opinion of British military men that the fortress, long considered impregnable, is no longer of military value. A few modern siege guns firing from fifteen, twenty or thirty miles away could reduce it to a ruin in a half hour's time, it is said.

When the treaties were signed giving England possession of the fortress, it was stipulated that England own all the land within two cannon shots around it. In those days that meant only a few hundred yards. Today a bullet from an infantryman's rifle would carry as far, while the great field pieces of the artillery fire accurately for fifty miles or more. Witness "Big Bertha" and the bombardments of Paris from a point of seven miles distant in the World War, and then consider the probable improvement in artillery made in the postwar period.

From the land side the fortress now is considered indefensible, while its value as guardian of the entrance to the Mediterranean was reduced in the war years when German submarines slipped by it with ease.

FOR OTHER PILLAR

There is talk now, as there has been in years past, of England trading Gibraltar to Spain for the other "Pillar of Hercules," Cueta, lying some twelve miles across the Straits of Gibraltar on the African coast, but the probabilities are that France would never consent to such a transaction. France doesn't mind having a weak nation such as Spain maintain a foothold at the gateway to its great African empire. France's position in regard to Cueta is simple, logical and concise: If Cueta is to pass from Spain to any other nation, it shall be to France.

Hence the probability of any exchange of Cueta and Gibraltar is remote; if Spain regains the famous fortress it will have to be by some other means.

Gibraltar was first fortified by the Castilians in 1333. The Moors captured it and began the construction of a great fortress there in 1462. The rise of Spanish nationalism swept the Moors from the stronghold in 1502, and it remained in Spain's possession until the allied English and Dutch forces seized it.

During the British occupation the fortress withstood a three-year siege, commencing in 1779.

Blames Parsons For Not Making Bible Interesting

MR. Edgar Wallace, the novelist, replied to a remark made by a Congregational minister, who, in presenting a petition against Sunday games, said that people would rather read Edgar Wallace for three hours than the Bible for thirty minutes.

"If people spend more time in reading my books than in reading the Bible, then the parsons are to blame.

"The Bible is a beautiful book, and if a parson has not got the brains to make it interesting to his congregation—and as interesting as a poor writer of fiction can be—then he is not doing his job right."

RESCUE SCENE IS REALISTIC

Actors Narrowly Escape Death in Making Film at Sea

LONDON (CP).—Six actors narrowly escaped death one night recently in the making of a submarine film at sea off Portsmouth. They were acting in a scene showing the crew of a sunken submarine escaping by means of life-saving apparatus.

As no submarine could be "flooded" for the purpose, the actors had to descend under water by a rope. One member of the crew, Wang Wong, a Chinese, found himself entangled in the rope and forgetful of his perilous position, removed the mouthpiece. Water rushed into the apparatus and filled it, and Wang could not rise.

FLIGHT MADE REAL

Sydney Seaward, one of the actors, reached down and dragged the Chinese up to the surface, but Seaward, unable to support Wang and his own weight, was himself in danger until reached by a boat. There were still five actors to be "rescued" and the delay over the Chinese had made their plight a real one. A strong current had set in and was carrying them away, and though all could swim, they were encumbered by the weight of the life-saving apparatus.

By the time the rescue boat reached the last of the five, he was at the point of sinking.

FAMOUS RACER DEAD

The British motorcyclist, Herbert Le Vack, one of the world's greatest racers and engineers, who retired from road and track events a few years ago, has been fatally injured in a collision in Switzerland. Le Vack, a native of Tottenham, N., was the first to lap Brooklands at more than 100 miles an hour on a motorcycle.

"Soldier and Sailor" of Former Day

About 1805 These Laddies Did All the Dirty Work, When a Landing Party Was Needed to Impress the Fine Points of Some International Argument. They Are Old-Time Marines as Seen at Chatham, England, Naval Week Display.

LEOPARDS AND LIONS ABOUND

Prevalence Adds Excitement to Humdrum Life of Rhodesia's Farmers

LIVINGSTONE, Northern Rhodesia (CP).—The recent prevalence of lions and leopards has added a spice of excitement to the humdrum occupations of farming and traveling in Northern Rhodesia. Stories of leopards on the Ndola-Luanshya Road, which at first were greeted with incredulity, have now received verification, as Mrs. Holloway, a farmer's wife, one night recently shot two on the road.

HARRIED BY LIONS

As veld fires had destroyed much of the grazing in the closely-settled Lusaka area, farmers have been compelled to move their cattle down to the Kafue Flats. In their new quarters they have been harried by lions. One farmer has lost six head and another eleven. E. Susman, who is well known in Capetown, has had thirty-six cattle killed by lions on his ranch at Leopard's Hill, near Lusaka.

A lorry driver on the Great East Road ran over a young lion and encountered three others.

CONVICT'S DEATH FROM JOY

Excitement at his approaching release after serving a sentence of three years' penal servitude at Parkhurst Prison, Isle of Wight, was stated by the prison medical officer at the inquest to have caused the death through heart failure of Joseph Wild, aged fifty-nine.

News From Here and There Across Canada

Wife-Trading Days Over But Eskimos Still Chew Skins

Swapping Wives in Canadian Arctic Fast Dying Out—Women With Good Teeth and Tailoring Propensities Are Still in Demand

HALIFAX, N.S.—"The old order changeth, yielding place to the new"—and perhaps in no other sphere of human life has there been such a change in recent years as in marriage customs, particularly true of the Eskimos in the Canadian Arctic. Up until the last decade swapping of wives, though almost unheard of in America, was quite the common thing among the Eskimos, but now the pendulum seems to be swinging back.

H. W. Porter, staff representative of The Halifax Herald, who journeyed into the Arctic last Summer, writes that the sudden change in Eskimo marriage customs is accounted in the North as quite the most remarkable thing that has happened to this type of aborigine since the coming of the white man. Up until a few years ago their marriage customs were along the lines outlined by Admiral Peary in one of his books on Arctic life . . . "in regard to morals, these people do not stand high—that is, according to our standards. The wife is as much a piece of personal property, which may be sold, exchanged, loaned, or borrowed as a sled or canoe.

GIRL APPROPRIATED

"There seems to be no marriage ceremony. The matrimonial arrangement is frequently perfected by the parents while the parties are children. As the female is eligible for marriage much earlier than the male, a girl may be appropriated before her intended is old enough to marry by a man whose wife has died. This arrangement may continue, or her intended may claim her when he is old enough. Wives are frequently exchanged—loaned."

Father Gerrard, Roman Catholic missionary at Pond Inlet, and Rev. Mr. Duncan and Rev. Mr. Turner, Anglican missionaries at the same post, questioned in regard to the customs, state that the majority of the Eskimos, particularly those around the settlements now go through the same marriage ceremonies as white people. Those who do not marry in this way simply announce their marriage, and this is considered and proves just as binding as the other ceremony. The missionaries could recall no cases within the last two years of any trading of wives, although they did state that such might occur in far isolated places where missionaries have not yet penetrated.

NOT AFFECTIONATE

The Eskimos live together in almost complete harmony. They, however, do not display much affection for each other. But for their children, particularly, as well as aged and infirm members of their tribe, they evince the liveliest affection. Boys, especially, are considered a decided asset as their parents look to them to provide for them when they themselves become too old to go hunting and fishing.

The wife is not selected so much for beauty of face or form, or the charm of her mentality, but rather with special reference to the quality of her teeth and her skill as a tailor. Clothes are practically as important as food, and good teeth are the first requisite of good tailoring. The skins are first scraped, stretched out on the snow to dry, and then — and this is where the teeth come in. They are chewed and worked up until they are soft. This must be done before they are fashioned into trousers or boots so that the needle, with its thread made of caribou tendon can pass through. Needles made of bone were one time used, but of late these have given way to the regular steel needles which are now procured at the trading posts.

CHEWS WARDROBE

The need of good teeth is still necessary after the clothes are made, for the first act of the man returning to the family igloo is to remove his wet skin clothing. This is promptly hung up to dry by his wife. In the process of drying it becomes almost as stiff as hard wood, so, before her husband arises, the wife chews his moccasins in to such a condition of pliability as will permit of further use. In fact, the Eskimo woman appears to spend the greater part of her time chewing her husband's wardrobe, and it is not unusual for the women to gather together and crochet.

It is obvious that the bachelor labors under a great handicap, and as males are considerably in excess there is a heavy demand for wives.

Resourceful Chief Ends Hunger Strike When Doctor Fails

PORT COLBORNE, Ont.—For thirteen days Steven Hornik, who is described as a religious fanatic, has been refusing to eat. "God will not let me," he told a physician who was called in. The doctor gave up. He notified Chief Constable Fred Davies. The chief took Hornik to a restaurant and ordered a double-sized meal. Putting the wan-looking Hornik on the other side of the table, the chief began excavating the appetizing mountain of food and bolting it with smothered sounds of joy. He finished one half and was digging into the second when Hornik gave in. He ate the other half. He says the hunger strike is off.

BOXING TABOO AT CITY HALL

Council Votes Down Prize Fights Within Hearing Distance of Chambers

MONCTON, N.B.—This city's aldermen may now pursue their deliberations without fear of interruption by the thud of gloves and the roars of fandom. Moncton's youths who aspire to eminence under Queensbury rules must work out their careers against another background. In brief, boxing has been banned from the city hall.

Informed that the city received a fee of ten dollars on each occasion that scheduled fights were held in the city building, Alderman Steeves expressed a view that the community had better get along without this extra revenue and allow the council to work in peace. When bouts were in progress, he said, it was almost impossible for the civic body to carry on its duties because of the noise made outside by a number of youngsters who frequented the bouts and "should be at home studying next day's lessons."

A motion to ban boxing from the city hall was thereupon carried by the casting vote of the chairman.

DR. HAMILTON GIVEN ACCLAIM

Woman Is Pioneer in Field of Industrial Medicine—Receives Ovation

MONTREAL, Que.—Tribute such as is rarely accorded a person during his lifetime was given to Dr. Alice Hamilton, a pioneer in the field of industrial medicine, at a dinner in her honor by American Public Health Association. Besides the high acclaim given to Dr. Hamilton by this group of workers in her profession, letters of felicitation poured in from many corners of the world—from President Hoover and from the president of the University of Michigan, which proudly counts Dr. Hamilton among its graduates.

There are today thousands of factories where men work under safe conditions because of the contributions to industrial medicine made by Dr. Hamilton, C. E. A. Winslow, Dr. P. H., Yale University, stated in a brief outline of the life of this woman "crusader and scientist." Though essentially a feminine, home-loving person, Dr. Hamilton had been an intrepid explorer in the pursuit of knowledge for the cause to which she devoted her life. She had followed the path along narrow planks hundreds of feet in the air through sulphuric acid fumes, down vertical shafts, into copper mines, into the back rooms of saloons to interview disaffected workers and to the offices of the captains of industry to enlist their co-operation, and, as a result of her efforts, the basis was laid for all the progress that has taken place in industrial medicine.

Dr. Hamilton in her address said that at present the doctor who worked in industrial hygiene was handicapped by an aggrieved employer on the defensive lest there be a suggestion that he was to blame, a nervous insurance man fearful lest he be made to pay too much, and an exultant labor representative planning to attribute all illness to "acid fumes." Again, there was the complication of compensation suits and the interference of the legal profession with its standards of equity so different from those of medicine. Working under such conditions it was impossible to achieve the aloof, serene scientific detachment needed for any research, while the work was further handicapped through lack of organized effort and subsidies from impersonal sources.

Moose Strolls Into Farmyard; Dimes Pour In

HANCOCK.—When a moose strolled into his farmyard here recently, Vincent Carter was not too astonished to lose sight of possible "farm relief." The monarch of the forest—a big three-year-old—made his appearance in the early morning and seemed quite contented with his surroundings. But he was sick, according to game wardens who were notified by Carter, and it was decided the best place for the animal was in the barn.

Carter, considering the sight of a live moose as an attraction too rare to give away, and taking advantage of the numerous visitors summering in Hancock, advertised the show and charged ten cents for a peep at the big bull. The idea was good, and a harvest of dimes resulted. As soon as proper conveyance is constructed, the captive moose will be taken to the National Park at Bar Harbor and liberated.

FIREMEN MAKE TOYS

CHATHAM, Ont.—The members of the Chatham fire department have reopened their toy repair shop, and from now until Christmas they hope to be busy rebuilding and repainting broken toys, so that every underprivileged child will have a visit from Santa Claus.

HOOKED RUGS ARE SOLD AT HIGH PRICES

Domesticity of Nova Scotia Pioneer Women Contributes to Art

BUYER GIVES ORDER FOR 50,000 MATS

By GEORGE C. MURRAY
Canadian Press Staff Writer

HALIFAX, N.S.—Woven into the history of Nova Scotia—which, by the way, has never been adequately recorded in book form—is a story of courage, ingenuity and handicraft of pioneer women.

While brawny arms of men hewed villages out of the dense forests, feminine fingers were busy fashioning clothes and household necessities, and so expert did they become that later generations inherited characteristics and skill for which "Bluenose" women have long been famous. And today, an occupation which was first engaged in to supply necessities of life and later to beautify homes is fast establishing a thriving industry.

PLACES LARGE ORDER

Hooked rugs of original design are in demand all over the continent, and in Nova Scotia, American buyers have literally found a gold mine. This year one firm alone bought about 50,000 mats in Nova Scotia. A fleet of cars combed the rural districts of the province during the Summer, and tourists, as usual, took away with them a large number.

The average price paid to the women who makes the rugs is $2.50, but some bring much higher prices. Recently a mat measuring twelve feet by twelve feet was purchased from Miss Gallison, of Jeddore. It was over thirty years old, had never been on a floor, and was of such attractive design that it brought $160. The dealer said it was the prettiest mat he had ever seen, and that if he were offered $500 for it he would refuse to sell.

COPIES ATTEMPTED

This dealer declares that mats made by Nova Scotia women are so much in vogue in the New England States that others are attempting to copy them and sell their mats as a Nova Scotia product.

Visitors to Nova Scotia from Virginia have introduced mat hooking in their home state, and although a goodly number of Virginia-hooked mats are now offered on the New England market, they are not meeting with so ready a sale as the Nova Scotia product. Nova Scotia hooked mats are the best and most liked in the Eastern States, according to dealers.

The history of mat making in Nova Scotia is a story in itself. In countries inhabited chiefly by descendants of Scottish pioneers the women are particularly clever with mat hooks, and their quilting and matting bees of other days have inspired poet and author. For many years the women enjoyed their skill in a quiet way, and satisfaction was derived from seeing products of their hands beautifying their homes. With the revival of exhibitions in the province after the war, however, special prizes were offered for handmade mats, and all the grandeur of carefully chosen colors and original designs brought these exhibits into the limelight.

Two-Gun Daylight Bandit Makes Bow

MONTREAL.—To be held up by a man with one pistol is an important matter in the life of anyone, but to be held up by a man with two pistols, however, is really more thrilling still. Nicholas Angrisanio insists that he had that doubtful honor recently.

Angrisanio had visited a doctor for treatment for an eye injury, he told police, and was walking along Chatham towards Notre Dame Street when he was accosted by a stranger who escorted him up an alley, menaced him with two large automatic pistols and took from him $10.

"How could he take the money from you if he had two pistols?" detectives asked of Angrisanio.

"He held them both in his right hand while he was searching me," was his reply.

That was his story and he stuck to it.

DEAD MAN FOUND ON BICYCLE SEAT

Unknown Cyclist Is Found by Police Still Gripping Handle Bars

SIMCOE.—Scores of residents of Simcoe and Norfolk visited Walsh's Undertaking Parlors recently in a vain attempt to identify a man whose dead body was found in a ditch along No. 3 highway.

Still gripping the handle bars and sitting in the seat of the bicycle which he had been riding, the man was discovered by Traffic Constable Callendar about six miles west of Simcoe.

The body was brought to Simcoe and an attempt made to identify the man. The provincial police believed he was between the ages of 45 and 50. He was wearing blue overalls and shirt.

Coroner Dr. S. S. English states that no inquest will be held, death being apparently the result of heart failure.

NEW WESTMINSTER, Oct. 17.—Miksuhito Ikegami, thirteen, Boyne Street, Queensborough, was struck in the thigh early Monday afternoon by a .22 calibre bullet from a rifle in the hands of Edgar Leslie, sixteen. The two boys were playing together, firing at a makeshift target. A shot fired by Leslie struck a stone and richocheted, wounding the young Japanese. His condition is not serious.

Governor-General Gets Unique Licence

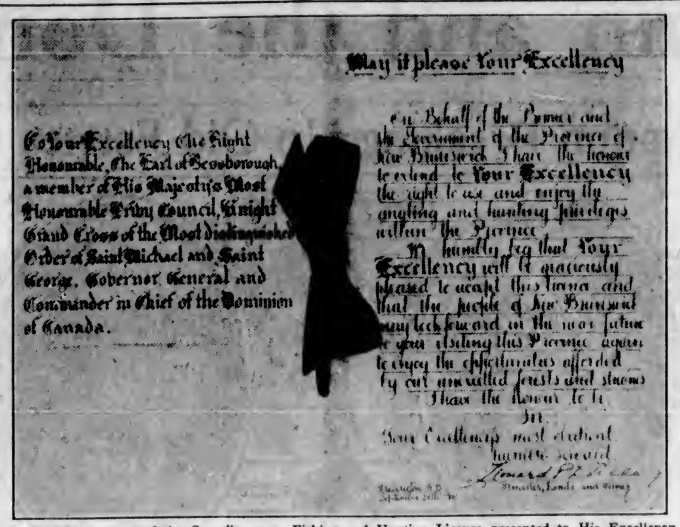

ABOVE is a copy of the Complimentary Fishing and Hunting Licence presented to His Excellency the Right Honorable the Earl of Bessborough, Governor-General of Canada, by Premier Richards of New Brunswick, on the occasion of the first visit of His Excellency to Fredericton a few days ago. The licence was bound in blue vellum, with gold lettering, and the scroll work was done on parchment. Earl Bessborough is a keen fisherman.

Invisible Eyeglasses Restore Sight to Blind

Saucer-Shaped Lenses Trimmed Down to One-Hundredth of an Inch Are Exhibited at American Hospital Association Convention in Toronto

TORONTO.—Invisible eyeglasses that have restored sight to three almost totally blind people in Toronto were exhibited at the American Hospital Association by Victor M. E. Koch, of New York, here recently. These eyeglasses, which are ground on machines which can trim to an accuracy of one 100,000th of an inch, or one-twentieth of a hair's breadth, are saucer-shaped glass lenses which fit over the cornea and under the lids of the eye. They are held in place by vacuum and are removed at night.

While developed in the Zeiss laboratory at Jena in Germany, primarily to deal with a type of virtual blindness known as keratoconus, they are coming to be used in Europe, Mr. Koch told The Star, to do away with glasses where a person's sight is so defective that he has to wear very thick, unsightly lenses.

Some women also are adopting them for evening wear as they are invisible and do away with exterior glasses.

In keratoconus, the cornea of a person at the age of about fourteen commences to grow outward in a conical shape until the person is blinded to all except a perception of light and darkness. Several people in Toronto, formerly under care of the Canadian national committee for the blind, have been equipped with them. One man was led into the office of a Toronto oculist, fitted with the glasses, and at once looked in amazement up and down the street from the doctor's window. Then turning to the mirror he exclaimed in amazement: "My, I have changed since the last time I saw myself, years ago."

As yet these lenses can be made only at Jena. Because the least fraction of an inch from proper fit would cause great pain, the most excessive accuracy is required.

PRISON RIOTS DUE TO FOOD

Unvarying Menu of Beans or Hash Chief Cause of Bloodshed

MONTREAL.—Stone walls and iron bars distinctly make a prison, in contradiction of the poet who sang the reverse, but while they annoy prisoners to some extent, it is the diet, the unvarying menu of beans or hash that actually drives them to bloody revolt, in the opinion of Paul E. Howe, Ph.D., who attended the American Public Health Association convention, here recently.

Dr. Howe is the senior biological chemist in charge of making nutrition investigations in the United States Department of Agriculture. His study for the past two years has been how to improve prison diets without raising costs.

COULD SAVE $110,000

He believes he has solved the problem, and could save the Federal Government of the United States $110,000 a year on the food bills of less than 10,000 inmates of Federal prisons.

"We do not want to pamper prisoners," he said. "We must remember that they are being punished. But we must remember that there are none of the usual amenities of home life in a jail. The prisoner's one break from the routine, his one pleasure is in eating.

LEAVENWORTH REVOLT

"The trouble that lay behind the Leavenworth revolt of little more than a year ago was in the fact that the men were getting exactly the same food, unvarying, for seven days in the week and all year. It was so unnecessary," Dr. Howe said.

"Actually costs of feeding prisoners have dropped tremendously during the past two years," he said. "In one prison costs run from seventeen to eighteen cents a day at present. Last year, for the same kind of food, costs were around thirty cents daily, and two years ago the prisoner's daily food cost about thirty-five cents daily."

Dietitians Have Colossal Task

TORONTO, Ont.—If food comes back on the tray untouched, a dietitian has not fulfilled her duty, Dr. Malcolm T. MacEachern, director of hospital services, American College of Surgeons, told the dietetic section. Meals in a hospital should be so appetizing and attractively prepared that there is no waste whatever. It is not sufficient that the food values have been carefully calculated, he said.

Furthermore, a hospital dietitian should have administrative and business ability. In fact, Dr. MacEachern described her as a "super woman." So complicated are the duties of a hospital dietitian that four years' college training are insufficient to prepare her to take charge of a hospital, Miss Ruth Park, Montreal General Hospital, told the meeting. She said she did not approve of students entering a hospital without at least four years in college, and she regretted that some Canadian hospitals took them in with only two years' college training.

FIRST EDITION IS EXHIBITED

Old Textbook on Nursing Rests on Velvet in Gold Frame

TORONTO, Ont.—Reposing on velvet and encircled by an elaborate gilt frame, a pioneer textbook of nursing was an interesting exhibit at the Hospital Association convention. Published in 1878, this unusual "first edition" is a striking reminder that expert nursing, now so vital a factor in the conquest of disease, dates back as a profession little more than fifty years.

On this continent Toronto was among the first cities to appreciate the importance of the trained nurse, the school of the Toronto General Hospital having celebrated its golden jubilee this Summer.

"I have no fault to find with nurse organization," declared Dr. F. W. Routley, of the Ontario Hospital Association, at the convention banquet, "but the minute a nurse's organization becomes one whose largest interests are for the furthering of her own and her fellow-workers' welfare rather than to make it an instrument of constant study as to how to improve methods for the care of the sick, that instant you lower the high standard of your beloved profession, the noblest God ever put into the hands of men and women."

FOUR POPULAR NAMES

TORONTO, Ont.—The four most popular boys' names, as shown in recent prize lists, were John (ten times), William (eight), Charles (six, besides one Karl), Thomas (five) and James (five). Then came the Scotch brigade in unexpected strength: Donald (five), Ronald (four), Gordon (four), and Kenneth (four). Robert also tallied four. Frank, Francis, Ross, Peter, Edward, Frederick and Albert each appeared twice

Monster Puff Ball Weighing Eighteen Pounds Discovered

LONDON, Ont.—Although puff balls are reported to be scarce this season, C. A. Heard, 6 Gerard Street, found one which might correctly be termed a giant puff ball.

The specimen is sixty-one inches in circumference and weighs 18½ pounds. Mr. Heard found it in the vicinity of Moravian town. Mr. Heard brought the puff ball to his office in the Bell Telephone Building to prove his story to cynics.

STRANGE SHIP SEEN IN EAST

Sailing Vessel of Ancient Design Visits Montreal —Built by Boys

MONTREAL.—Since the time of Jacques Cartier many strange ships have sailed up the St. Lawrence River, but probably never before has a bonaventura lateen-rigged caravel cast anchor in the port of Montreal. One morning recently swimmers at the club on St. Helen's Island were surprised to see a curious-looking vessel riding at anchor 200 yards down stream.

Broad of beam, with high stern and bow, with five masts in pyramid form, the newcomer looked as though she might have belonged to the Spanish navy of 400 years ago. A staid gentleman, crossing the harbor bridge, rubbed his eyes, pinched himself, and then went on. But it was some time before he could convince himself that he had not had a dream along the lines of Mark Twain's famous story of reversed history.

The caravel proved to be the sailing ship Aladdin, from South Hero, Vermont. Designed by a naval engineer as a hobby, the boat was built by a group of boys, all under nineteen years of age. Three Summers were needed to complete the work, but a few weeks ago the vessel was finally launched on Lake Champlain, to the joy of her young builders.

The Aladdin is seventy-five feet over all in length, with an eighteen-foot beam, twenty-one tons displacement and eight lateen sails. The masts do not rise from the centre of the boat, but are complicated structures supported from the sides of the vessel. With all eight sails rigged, the ship can make twelve knots an hour with ease.

Three Carrots Weighing Five Pounds Grown

LONDON, Ont.—Five and a quarter pounds of carrot, all contained in three roots, were exhibited here recently by E. L. Lake, of 435 Ontario Street. They were grown in his garden, he said, and each of the three was a freak growth. One resembled a turnip, and might almost have been taken for one were it not for its color. Another was spherical and hollow, like some heavy football. The third was a monster, weighting two and a half pounds and measuring fifteen inches around.

POLICE HAVE A NEW ALIBI

SYDNEY, N.S.—Police arrested a vagrant on the banks of Wentworth Creek the other day and found themselves involved in a chase they hadn't bargained for.

A companion of the youth taken into custody, witnessing the capture of his crony, took the most direct route to freedom, across the creek, clothes and all. Police ran across a nearby bridge to intercept him, and he turned round and swam back. They headed upstream, he headed down, until finally he outdistanced his pursuers and made a getaway.

"And all we wanted him for," remarked the police sergeant, "was to tell him we didn't want him."

Difficult Canoe Voyage Made by Ottawa Woman

Thinks Lightly of Twelve-Hundred-Mile Trip in Turbulent Northern Waters—Cooks Bannock and Biscuits Over Camp Fire—Does Dominion Observatory Survey Work

EDMONTON.—Just on the way out from the North, where she and her husband traveled more than 1,200 miles by canoe since the latter part of June, Mrs. R. S. Madill, of Ottawa, didn't seem to think she had accomplished anything out of the ordinary when interviewed recently at the Macdonald. Slight, and young and very fair, Mrs. Madill looked none the worse for her outdoor Summer. "How did you keep from getting tanned," was almost the first question, one wanted to ask her.

"Oh, a lot of it has worn off," she said laughingly. "You know if you are going to enjoy a trip like ours, you must travel 'light,' and so I didn't even carry cream.

DOWN ATHABASKA

Mr. and Mrs. Madill left Waterways on June 24 for the Far North. After making the portage they begun their long canoe journey down the Athabaska and McKenzie, which was twice broken when they were able to make connections with the river steamers on their way to the Arctic. About 700 miles of the way was covered by steamer and 1,200 by canoe, they figured. They came back from Arctic Red River, near Aklavik, on the last boat of the season, reaching Fort McMurray on October 3.

Mr. Madill was doing survey work for the Dominion observatory at Ottawa, and Mrs. Madill's days were filled with domestic duties such as one can carry out in a tent.

CAMP BAKING

"Did you ever make bannocks," she asked, and added, "you can make the most wonderful biscuits over a camp fire. Have you ever tried that?

Fresh fish from cold Northern waters cooked over the coals were often on the bill-of-fare, and bear meat and mountain sheep were gifts from settlers along the river, which they cooked and found good, particularly the latter.

The hospitality of the North was one of the happy memories Mrs. Madill was carrying away.

RADIO PATROL POLICE SCORE

Fourteen Arrests Follow Winnipeg's Broadcasting on "Crime Wave"

WINNIPEG (SNS).—Safe crackers with fourteen successful jobs to their credit in this city are today in prison waiting sentence to long terms as a result of some smart work by the city police radio department. Thus local police add to the laurels they have won this year in running down four pairs of desperate bank bandits, all of whom are behind the bars for long terms. And that reputation is further enhanced by the capture of nearly all the gunmen who perpetrated hold-ups on unarmed citizens.

The latest police coup was pulled off in a surprising manner.

PROWLERS WERE ALERT

The police phones carried a report of a large car stolen from a downtown parking place. A description was relayed to the six police prowler cars patrolling the streets and within ten minutes of the theft a police car had pulled into a filling station lot beside the big car. The alleged bandits were filling the tires with air when apprehended.

In a few minutes both men were manacled and on their way to the lockup. The stolen car was searched and found to be heavily laden with money and even cheques looted from some of the safes cracked by the pair in recent weeks.

CONFESS TO FOURTEEN JOBS

Seeing the game was up, the pair confessed and are now awaiting transport to the penitentiary to serve long terms. They have not yet confessed to robbing the Canadian National ticket department safe of about $6,000 last July. Police believe they are the guilty ones. One charge against them is that of breaking into a stone quarry storehouse and stealing dynamite, fuses and caps. They gave their names as Frank H. L. Lovesy and Horace Freud.

The local police are being roundly congratulated on the skill with which they traced the stolen car, and consequently the safe-crackers, who were preparing to move west and use the stolen loot on a pleasant holiday. Chief Newton is regarded as the luckiest, and one of the cleverest, police chiefs on the continent.

The "soup" safe crackers were causing the city considerable uneasiness, and Newton, in mid-September, issued a "back-to-the-wall" bulletin to his constables to keep eternally vigilant since the safe-crackers were becoming ever bolder.

ETHER'S BLIND SPOTS SOUGHT

Plane Equipped With Short Wave Set Used in Research Work

LONDON, Ont.—Location of the "blind spots" in the ether that are supposed to be the cause of poor radio reception and of fading is being attempted in the radio research work being undertaken by the physics department at the University of Western Ontario.

By means of airplane equipped with a short-wave receiving set these gaps in the ether will be charted under direction of the department in the effort to find whether these are actually the cause of lack of reception in certain districts, and whether the ether waves end when such a "blind spot" is reached.

The department, under the direction of the head, Dr. R. C. Dearle, and aided by G. Woonton and Oar Elson, are making an intensive investigation in this department of electricity and the research is believed to be leading to improvement in the science of radio transmission. Efforts along similar lines have been conducted by radio engineers in several sections of the continent, but the field has not been thoroughly investigated yet.

By the equipping of the plane with radio receiving apparatus, which in flight remains in constant contact with the university broadcaster, the dead spots in the air will be charted. Then further experiments will be conducted to discover if there is a possibility of overcoming the lack of communication in these areas.

Much radio investigation has been carried on by the university, and with the aid of other scientists a chain of stations is being established throughout this section of Canada for the study of conditions in the radio field.

The university broadcasting station VE9BY just completed the second of its series of short-wave broadcasts.

SIGNAL HONOR IS BESTOWED

Junior Red Cross to Receive Special Pictures of King and Queen

MONTREAL.—A signal honor has been conferred on the school children of Canada by Their Majesties the King and Queen, who graciously consented at the request of the Junior Red Cross Society to be specially photographed for them.

Some time ago Dr. W. P. Percival, director of Protestant education for the province of Quebec, found on visiting the schools that pictures of Their Majesties were rarely to be found there. Feeling that this was a very real lack in training for citizenship, he asked the Junior Red Cross to make inquiries as to where suitable copies could be obtained, with the result that it was decided to ask Their Majesties to be specially photographed for this purpose, the request being made by A. E. Holt, chairman of the Junior Red Cross, Quebec provincial division, through Her Excellency Countess Willingdon, then president of the Canadian Red Cross Society.

A letter received from Sir Frederick Ponsonby, Keeper of the Privy Purse, by Brigadier-General Eric McCuaig, president of the Quebec division, Canadian Red Cross, leaves no doubt of Their Majesties' great personal interest in the matter.

The pictures, beautiful sepia engravings measuring 18 inches by 23 inches, are to be distributed to the schools through the agency of the Junior Red Cross and will be sold for the actual cost of printing and framing.

RATEPAYER ROBBED WHILE WAITING TO PAY TAXES TO CITY

MONTREAL.—Cleophile Bourdon, of 1818 Orleans Street, wants to know if there is any place in town where a person is safe from audacious thieves.

Feeling very dutiful, Bourdon recently made his way to the City Hall with $115 in his pocket to pay his taxes. For some time Bourdon stood patiently in line awaiting his turn to hand over his money to the tax receiver.

Finally his turn came. Stepping up to the wicket, he reached into his pocket for the money. Then, with a bewildered look on his face, he started a frantic search through all his pockets. The money was gone, and Bourdon is positive he had it just before he joined the waiting line at the wicket.

POSTCARD TRAVELS HUNDREDS OF MILES OFF BEATEN TRACK

WALLACEBURG—Addressed to her and mailed in Toronto on September 1, Miss Eleanor Colwell has just received a picture postal card bearing a two-cent stamp, which, before reaching its destination at Wallaceburg, journeyed a distance of approximately 7,000 miles to and from Poland. The card, it is believed, must have found its way into a consignment of mail for the European country, and was returned at first to Winnipeg and then forwarded to Wallaceburg.

"The Very Strong Man, Kwasind"

By A. P. TERHUNE
Illustrated by P. Berdanier

HEBER Denning's hired car ceased to sound like a truck laden with steel rails and came to a joggly stop in front of the Eagle Hotel. This not merely because the Eagle Hotel was its goal, but because the local driver stopped the groaning machine that he might have a more carefree view of a fist fight which was raging right industriously in the dead centre of Walbridge's dusty square.

The driver gazed avidly at the two giants who were pummeling and gouging and kicking each other amid a cloud of red-clay dust. He knew both fighters. To him the fight thus had keen personal import.

The car's four passengers eyed the contest as Albert Einstein might view a backward primary schoolchild's struggle with the multiplication table. Heber Denning, the manager; Con Reardon, his star middleweight; Joe Devine and Spike Cronan, the two handlers, would not have given a second glance to such an amateurish exhibition were it not for certain added features which strewed the bout—the aforesaid efforts at kicking and gouging, as well as other mountaineer war tactics which had a certain lure of novelty to these four ring experts.

As they looked, a slight-built man barely of middle height came sprinting lightly across the square, and clove his way with entire ease through the tight circle of idlers around the space in whose middle the two gladiators battled.

In between the two jumped the newcomer, as thought to play the peacemaker. But in almost the same set of gestures he knocked one after the other of them neatly off their feet with a single blow to the jaw of each. Blind with war-lust, they scrambled up and at each other, only to drop again to earth, this time more heavily.

Heber Denning caught his breath. Here was a shabby mountaineer who hit with quiet perfection that few pugilists could equal. Con Reardon grinned with sudden appreciation of the interloper's prowess.

"Who is blue blazes is that feller," demanded Reardon.

"That's Jeff Marshall," proudly answered the hired car's driver. "The one they call 'The very strong man, Kwasind,' whatever that means. Avis Kent (she's our new schoolteacher) gave him that funny name; got it out'n a book of po'try. The boys picked it up and they call it to Jeff."

But Denning and Con Reardon were not listening. On tacit dual impulse they were making for the group around the prostrate sluggers. They pierced the group of spectators just as one of the fallen men was sitting up and as the other opened his eye and blinked owlishly at his assailant.

"If I'a knowed it was you, Jeff," began the sitter, "I'd never of——"

"Well, you know it's me, now, the two of you," interposed the slight man. "And there's something more for both of you to know: When I get down off the stage a minute ago, Randall tells me you quarreled because both of you wanted to be the one to take Miss Kent to the dance tomorrow night; me not being expected back till day after. Well, you're neither one of you going to take her to that dance. And you're not going to quarrel over her, either. Nobody is; because I'm aiming to keep every man in this country off quarreling terms about her. She's my girl. Don't make me teach that to you any harder'n I've just had to."

The harangue was delivered with no hint of bluster. A few of its longer words were pronounced with evident carefulness, as though newly acquired. Indeed, the speaker's diction and English were markedly better than those of the other Walbridge denizens whom Denning had heard during his few minutes in the village.

Without so much as waiting to see how his oration might be taken by his two victims, Jeff Marshall strolled out of the circle and toward the far corner of the square. Denning fell into step with him.

"Excuse me, friend," began the manager, "but you sure packed some punch."

"Yes," assented Marshall, carelessly, "I always did. I was born that way. Some is—are—born with music in them and some are born artists and the like, so the school teacher here tells me. She says I was born like Samson. She says there's every now and then a Samson born. One of them was in a poem by Mister Longfellow—a poem called 'Hiawatha.' I and she read part of it aloud when she was giving me schooling evenings. 'The very strong man, Kwasind,' his name was. He was an Indian. And he was stronger than the other redskins, just as I'm stronger than the folks hereabouts. Stranger up here, ain't—aren't—you?" he finished.

"Yes. My name is Denning. I manage a string of fighters. I was on my way to our new training quarters near Louisville with Con Reardon and a couple of roustabouts when our train hit a washout below Sparta. I chartered a car and we came on over the mountains. We're stopping at the Eagle Hotel for lunch. I may be wrong about you; but I don't often make that kind of a blunder. I thing I can shape you into a fighter. Want to sign up with me?"

"Huh?"

"If I'm mistaken and you're no good, I'll pay you for your time and send you back here. If I'm right, there's more fame and more cash for you than you'd make in these mountains in ten thousand years. Want to talk turkey with me?"

Marshall turned to eye him.

"No," he made answer. "I don't want to talk turkey or anything else with you. A man down in Alton put that same kind of proposition up to me only a month or two ago when he saw me push over a truck driver that made chirpy noises at Miss Kent when I took her to the movies there. Miss Kent says gentlemen don't fight for money. I'm a gentleman. That's all."

"Miss Kent?"

"She took the school last Fall. Miss Avis Kent. I'm going to marry her. I haven't told her yet. I was waiting to see if I could get my price for the strip of mountain foot land on my farm that the railroad wants. Well, I closed the deal this trip I'm just back from. With what the farm gives me this money'll be enough for me to marry on. Think I'm going to throw all that away to be a fighter and to stop being a gentleman? Why, she'd never look at a man that wasn't a gentleman! She said so."

"But come with me, and when you make your pile you can come back here again and be a 'gentleman'," urged Denning, trying to keep his face straight. "You've got a natural hitting power that not one slugger in a thousand can learn in a lifetime."

"That'll be all," quietly interrupted Marshall. "I'm not interested in listening to any more."

With no word of good-bye he got into action again, this time with a swift stride wholly different from his earlier mountaineer slouch. Denning stared after him and saw he was trying to overtake a slim young woman who had just come out of the schoolhouse at the far end of the square. Then, with a grunt, the manager made his way gloomily back to the Eagle Hotel.

Before the girl had traversed half the length of the square's far border, Jeff Marshall had ranged alongside her.

"Hello, Avis!" he hailed her, his face shining. "I'm back. Lord, but it's grand to see you again! The deal's went—gone—through, and I——"

"I heard you were back," answered the girl shortly, not checking her rapid pace nor so much as looking at the eager face that bent so close to her own. "Jimmy Cottress just told me, as I was leaving school. I had sent him out for some new pen points. He told me you were back. And he told me about the disgraceful exhibition out there. He——"

"Disgraceful?" stuttered Jeff. "Dis——? Oh, you mean me having to lay out those two hairy-ears? That wasn't my fault. They had to be licked. They were fighting about——"

"You needn't go on," said Avis. "Jimmy told me. They were fighting about me and making no secret of it. Then you thrashed them, and you told everyone in hearing that I was—that I was——"

"That you're my girl, and everybody else has got to leave you be?" finished Marshall. "I sure did. And you are. And they have. Besides——"

"Oh!" blazed Avis Kent, white with fury. "Oh! And you are the—the creature I've tried so hard to humanize! And all for this! I never want to see you again as long as I live. You've humiliated me and you've shamed me publicly as I never dreamed anyone——"

"Avis!" gasped the man, dumbfounded. "Avis! You've gone crazy! Just because I said you're my girl? But you are my girl. I s'posed you knowed—knew—that. Everyone else does. Hereabouts if a lady lets a man take her to shows and buggy-riding and for walks and all that, it doesn't mean but one thing. She's his girl. They're aiming to get married to each other. I——"

"Here in this barbarous backwoods hole!" she flashed. "So that's what is supposed to be meant if a girl takes pity in a native's loneliness and on his yearnings for an education! If she lets him walk or drive with her, or if she goes to motion pictures with him, she is his 'girl'! She has bound herself to marry him. She has no right to complain if he shouts her name at the top of his lungs in the square and tells everyone she belongs to him! Oh, I never thought I could feel so degraded, so angry! This comes of helping an ignorant mountaineer! I've had my lesson. I've——"

"I've had mine, too, I reckon," drawled the man, his face bone-grey. "I—I understand now. You're a city girl, and I'm a—an 'ignorant mountaineer,' like you said. I'm fit to pass the time with, up here, but I'm not fit to be married to you. If I was rich and had a big name, I bet it'd be different. That'd be another tune to sing, I reckon. And—maybe we'll sing that tune one of these days. I—I'll——"

His voice cracked ludicrously, Wheeling about, he broke into a run, heading across the square.

For an instant Avis Kent watched him, in white wrath. Then her eyes misted, unaccountably. She took a hesitant step in the direction in which he had gone. But she faltered, pausing irresolute, striving vainly to remember her just cause for ire and to forget the grimly stricken look in Marshall's eyes.

Heber Denning was walking into the dining-room of the Eagle Hotel. As he stepped forward a hand gripped his shoulder and spun the obese manager around. Jeff Marshall was facing him, still bone-grey and starkly grim of visage.

"Listen, you!" grated Jeff. "Were you fooling, back there, when you said there was a chance I could win a pot of real money and a wad of fame if I'd sign up with you? If you were, you're going out of his hotel feet foremost. Speak up!"

"I was in earnest, all right," replied Denning, uneasy at the other's tone, yet thrilled at the chance of having made so miraculous a find. "Sit down here with me. We'll talk it over. I'll give you a tryout. If I'm wrong about you, I'll send you back home with enough money to pay you for your time. If I'm right, you'll go far. Sit down."

To Jeff Marshall the tawdry cottage rented as training quarters by Denning was a miracle of gorgeous beauty and space. Even the barn, fitted up as a gymnasium, seemed to him cathedral-like in its vast spaces and cleanliness. The mountain-bred youth was awed by everything. A sense of this awe clung to him when he stripped, two mornings later, for his first tryout.

Hidden no longer by his shapeless clothes, his spare body showed up in a way to win a nod of surprised approval from Denning. Here were no bulging Hercules muscles and lumpy contours. But there were the long and graceful sinews of the tiger. Here, too, was the tangle of smooth thews below the shoulder-blades whence comes vast hitting power. Twice, perhaps, in a century men are born with this superhuman strength and with no spectacular outer sign of its presence.

"Ever boxed?" inquired the manager.

"The county agent used to try to teach me how to when I was a youngster," said Jeff. "And I stuck to it longer'n most of the other lads. But those great clumsy pillows took most of the fun out of it. Bare hands is what folks are given to do their hitting with. Not softy cushions."

He eyed with open disfavor the boxing gloves which Devine and Cronan, the two handlers, were taking out of a bag.

"Fists are best, all right," said Denning. "But the law says you can't fight unless you dress them up. No nude knuckles in the ring. You can use these things as well as you could your bare hands as soon as you get the hang of them. Slip on this pair."

In the aggrieved soul of Jeff Marshall—"the very strong man, Kwasind"—burned agonizingly the memory of the love he had lost, and his resolve, common to every discarded suitor since the birth of time, to win wealth and renown which should make his sweetheart rue her cruelty. He set his teeth and worked his unaccustomed hands into the impeding gloves.

"Cronan here is going to box a couple of rounds with you," explained Denning, as one of the handlers drew on the mates to Marshall's gloves. "I can see what promise you've got by the way you can stand up to him. Just forget all you know about kicking and kneeing and gouging. Those things will get you thrown out of any ring. Hit above the belt. Hit and keep on hitting. And protect yourself against Cronan the best you can. Nobody's going to razz you. . . . Time!"

A little to the manager's surprise and much to his delight, Marshall showed no comic awkwardness in his advance toward the waiting Cronan. His rudimentary boxing lessons had not been wasted. Jeff came forward easily and dropped into a regulation posture of defence.

Cronan danced toward him, merrily avid to make a monkey of the backwoodsman. Cronan himself had reached a tolerably formidable position in the ranks of the middleweights before Denning had annexed his services at more regular pay than his few and precarious fights could win for him. It would be fun to haze this uncouth boob.

Forward Cronan pranced, flicked a smart left punch to Marshall's mouth and followed it by a right-hander to the heart—a stiff right delivered beneath Jeff's uplifted guard. Back he danced, then came in again. A second time his left smacked Marshall's unprotected face, before the mountaineer's guard could come up.

At the same time the novice struck. With the speed of a smiting tiger his left fist flew forward and upward. It caught the unexpectant flush on the point of the jaw. There was a sound like the crack of a pistol. Cronan's knees turned to tallow. He lurched forward on his face.

"Humh!" ejaculated Jeff, well pleased. "A body can get a wee peckle of fun out of these pillows, after all, if he handles them right. Won't there be any more boxing till he comes to? Most generally, though, they don't come to for quite a spell when I swat them like that."

Denning and the other handler were working skilfully over the senseless Cronan. Con Reardon, from his seat on a packing box, looked with new interest at the novice.

Reardon, for two years, had held the middleweight championship of the West. He was a terrific hitter, and was unusually fast. As this newcomer was a mere welterweight, his prowess roused no jealousy in the champion's heart. Yet Marshall's frank exultation in what he had done irked Reardon enough to make him yearn to destroy some of that cockiness.

"It will do the hick a lot of good to get a beating up before he grows a swelled head," Reardon confided to the manager, as Cronan was helped to a bench by his fellow handler. "Let me put on the gloves with him for a couple of rounds. If we don't give him the lesson right off he'll think he can lay out anyone with a single punch. How about it?"

Denning thought for a moment. Then he nodded.

"You're on," he assented. "Only don't cut him to pieces so bad that it'll scare him for keeps. Just enough to show him up. I want to see if he can stand punishment. He didn't get any from poor Cronan."

In the impromptu ring a few minutes thereafter Jeff Marshall and the champion came together. Reardon was the taller by two inches and the heavier by thirteen pounds. Blithely had Jeff accepted the chance to box again.

Smugly confident from his ridiculously easy victory over Cronan, the mountaineer opened proceedings by darting forward and hitting with the same wildcat swiftness for Reardon's jaw. But Reardon was not there. However, the champion was everywhere else. His left banged sickeningly into Jeff's face. Instantly thereafter his left and right were beating a murderous tattoo against Marshall's body.

Jeff took advantage of his adversary's nearness to slash fiercely at his seemingly unguarded face. Again Reardon was not there. Again, before Jeff knew what it was all about, Reardon's right and left had smashed bruisingly against Marshall's jaw.

The double punch would have floored the average professional. For Reardon had no intention at all of obeying Denning's commands as to gentleness.

Right and left crashed Reardon's fists to the jaw. Back jumped Marshall, partly on his own volition, but more from the impact of those two punches. But he kept his feet; nor did he seem so much as dazed. Instantly he braced himself to charge in.

But Reardon would not have it so. He was after his novice opponent with all the strength and skill and hitting power he possessed. His fists tattooed on Jeff's ill-guarded ribs and heart and wind. He hammered and pounded Marshall's jaw and nose and mouth. Easily the champion avoided Jeff's wild efforts at stemming and returning the murderous assault. It was not a bout. It was a massacre.

At first Denning had stepped forward to stop the slaughter. Then he halted and backed over to his bench again. On his fat features incredulous wonder and joy were stamped. This raw mountaineer had something beyond human strength. He had the still rarer quality of standing frightful punishment without ill effects.

The fusillade of knockout blows did not knock him out. They did nothing more than batter him. Twice he was slugged to the floor. Both times he was up again with the resilience of a new rubber ball. Back and forth the awful cataract of blows sent him. But ever he was in the fray again with that same amazing speed.

Denning's grin waxed broader. Reardon, vexed by this failure of his effort to demolish the novice, threw more and more zest into his whirlwind assault.

Meantime, Jeff Marshall was thinking as calmly and as shrewdly as if he were working out a problem in crop-rotation. He did not enjoy being bashed about like this, with no chance to get back at his elusive antagonist. It was something outside his experience. And he planned method after method for changing the course of the bout. Presently his idea was formed.

He noted that Reardon "set himself" when he delivered a brace of those thudding jaw blows. When Reardon was "set," he could not dance at once out of reach.

An instant afterward Reardon got his opponent where he wanted him. Bracing himself on both feet he drove left and right in lightning succession to Marshall's chin. As he did so, Jeff struck. It was a lashing out of his right fist, with all its confusing speed and unbelievable force.

It caught Reardon fully extended and with his jaw momentarily open to an attack he had no reason to expect. Immediately, Con covered up and made as thought to dance away. But before he could bring in his outflung arms or hustle his braced legs into motion the wildcat-swift punch had done its work.

Marshall's right landed on the champion's chin. Face forward—surest sign of a complet knockout—Con Reardon slumped to the floor, even as had Cronan. There for nearly half a minute he lay. It was the first complete knockout of the champion's long stellar career.

"He's there!" mouthed Denning rapturously, as he helped the dizzy and raging champion to his feet. "Marshall's there! He's got a punch that no man of his weight ever packed since the world began. He can stand more punishment than old Grimm himself. And he knows how to use his brains. Teach him to box and get him a little ring experience, and there's not a man, living, up to a hundred and sixty pounds, that can last five rounds with him. He's the world wonder we're always dreaming about and never finding. And he'll be sewed up with a ten-year contract with me as quick as I can phone a lawyer."

In Between the Two Jumped the Newcomer. In Almost the Same Set of Gestures He Knocked One After the Other Neatly Off His Feet.

That was the beginning. No Derby winner's trainers ever wrought one-half as hard over their horse as did Heber Denning and his staff over the glum-faced mountaineer paragon. Ensued days and weeks of such grueling work and tutoring that Jeff Marshall sickened of it at first and then began to feel a fierce delight in it.

At Jeff's own sourly ironic request Denning gave him the ring name of "Kid Kwasind." A minor fight was arranged for him with a moderately good second-rate welterweight. Contrary to public belief, almost no fighter travels far on the reputation of winning in the first round. The crowd wants its money's worth, in time as well as in action. Wherefore, Denning commanded Jeff to toy with his adversary for the first four rounds.

"Kid Kwasind" obeyed. In the fifth round, acting on orders, Kwasind planted the right punch in the right place. And the other man's seconds had to drag their beaten contender to his corner.

Fight followed fight, Denning wisely pitting his protege each time with an antagonist only a little better than the predecessor. The bouts ranged from four to six rounds in length, before Jeff landed the lethal punch which could as well have been delivered at the outset.

There was an odd quality to "Kid Kwasind" which caught the public's fickle taste. He became a drawing card. Never had he been defeated. Never had he been in a moment's distress during any of his bouts. Always there was a fatal element to the knockout punch, a deadliness which thrilled the spectators. The sporting editors began to take up the mountaineer nonpareil, finding him picturesque copy.

Denning played fair. Already Jeff had more money in a month than ever before he had seen in a year. Vistas of fortune were opening up before him. Glumly, in no way elated by his sudden notoriety, Marshall did his work. His heart was like cold lead; except for that one tiny smoulder of morbid resolve to let Avis Kent know one day what she had lost.

At last, by sheer matchmaking genius and by statecraft and by a heavy cash outlay in the right places, Heber Denning landed a longed-for bout with "Spike" Toccato.

"This is the whole thing, Kid," he raved blissfully to Marshall. "This is what we've been after, Lick Toccato, and the doors of Madison Square Garden are wide open to you. Two Garden fights, if you win them (and there's not a human fighter who can stop you!) and you challenge the champion for the welterweight title of the world. Yes, and the welterweight champ can't stop you any more than old Cronan could. Then we clean up on that title; and when we milk it dry we'll go after the middleweight title, and we'll get that. Boy, we'll wade so deep in money that we'll have French fried thousand-dollar bills for breakfast."

"Yes," agreed the uninterested Jeff.

"It all hung on our landing this Toccato go. And we've landed it. Lick him next month, and the rest of the way is greased."

Calmly, without the remotest excitement, Kid Kwasind listened to the threnody. With as little excitement, but with his eternal conscientiousness, he began to train for the fight with the redoubtable "Spike" Toccato. The Louisville Cestus Club won the bid for the bout. Back to his first training quarters near Louisville the mountaineer was taken to make ready for the battle.

One day, just before the date set for the fight, Denning brought Jeff a copy of a Louisville evening paper, whose sporting editor had spent the preceding afternoon at the gym. Half of the sporting page was taken up with an interview with Kid Kwasind and with various carefully posed snapshots of him. The story itself was bristling with superlatives.

Jeff Marshall studied the pictures. Then with painful slowness and care he read and reread the sporting editor's exuberant story about himself and his prowess and his undoubted future of world supremacy and fortune. For the first time in six months he laughed aloud.

Then, as soon as he was alone, he cut out from the page two pictures which limned him stripped to the waist. These he tore up. He folded the rest of the glowing eulogy and stuck it into an envelope and addressed and stamped and mailed it.

"Maybe she thought I was four-flushing when I told her I might some day be rich and big," he muttered under his breath. "But print can't lie. Neither can pictures. I'll show her. . . . And I'd give it all for just one nice word from her," he ended miserably.

The Kwasind-Toccato fight was scheduled for ten o'clock on the evening of March 24. Before nine o'clock Jeff was in his dressing-room. Obsequiously the handlers helped him undress and to get into his tights and his fighting shoes. Then Marshall stretched himself out at full length on the rubbing table, the most unconcerned man in the stuffy little room.

"I'll get me a snooze for half an hour," he told Denning. "I always have more snap to me if I can sleep just before a fight. Chase on, if you want to, and see that lightweight prelim. you was telling me about. So long."

He shut his eyes, no more excited over the coming battle than if it were a gymnasium training bout. Denning and the handlers shut the door behind them and went up to the ringside. They were accustomed to this habit of Jeff's to precede a fight with a refreshing half-hour doze.

As peacefully as a drowsy child, Jeff Marshall slipped into dreamless sleep. But almost instantly he was aroused by someone coming into the dressing-room. It was the boy who did odd jobs around the training quarters.

"Telegram for Mr. Denning," announced the boy. "I thought he'd want to have it quick, so I brought it over. I brought along the evening mail, too."

"He's up in a ringside box," said Jeff. "Take it to him. You can leave the mail here."

The boy set down the small sheaf of letters on a corner of the rubbing table, and departed with the telegram. Jeff rolled lazily on his face to continue his nap. His elbow touched the little pile of letters. They slithered to the floor. Grumbling, he leaned over and scooped them up, glancing unconcernedly at the addresses.

Half an hour later Denning and the handlers hustled back to the dressing-room. Not to wake Marshall too suddenly from his nap, Denning pushed open the door softly and peered in.

The dressing-room was empty.

Nor could a hysterically frenzied search and a barrage of telephone calls discover the whereabouts of the man who that evening was to have fought the deciding bout of his golden career. Jeff Marshall, alias Kid Kwasind, had vanished.

The papers were full of the mystery. The police were set to work. Denning was on the verge of a nervous smash. The city was combed. There were wild tales of kidnappers who had crept into the unguarded dressing-room and had stolen the peerless fighter, in order to cash in on bets on the bout. Everyone had a theory. Nobody knew anything.

This until, a week after, the soul-crushed Heber Denning received a letter at the training quarters. With wabbling fingers he gripped the single sheet of foolscap, and read:

"Friend Denning:

"Maybe you have been wondering what became of me that night. Danny Warren brought the mail and there was a letter for me and it was from the lady named Avis Kent I left Walbridge on account of and she had been trying for pretty near a year to find where I was and she never knew till she got a newspaper piece I sent her. Then she wrote me right off.

"Her letter said how she had been terribly sorry for the things she said to be that day and she said she really was my girl all the time only she did not know she was my girl till I went away and she saw how unhappy it made her to have me go away. And the letter said she was still my girl if I wanted to come back home and marry her and that she had not ever cared for any boy but only me, and I could go right on being a fighter if I wanted to but she would be a million (1,000,000) times happier if I would be a gentleman again and if I and she could just live together on my farm instead of me being a fighter.

"I did not have but only barely time enough to dress and to hop the 10.02 train for Walbridge or I would of left word for you about it. I would of written to you sooner only we did not get back from our wedding tour in Cincinnati till this P.M. I did not know any folks could be as happy as I and she are. Hoping these few lines will find you the same.

"Yours very respectfully,

"Mr. Jefferson Marshall."

The ruled page slipped from Denning's shaky fingers. Half aloud, the manager addressed an invisible listener.

"The best ever!" he gurgled. "Nothing on earth could lick him. Nothing but a half-size kid of a girl. The—very strong man, Kwasind. And—and—and the very stronger woman, Avis!"

Mystery House

CHARLES Laughton and his wife, Elsa Lanchester, have a remarkable mystery house "somewhere in Oxfordshire." Living tree-trunks form the four cornerposts of the house, which was specially designed by an artist friend of the owners. It is reminiscent of a log cabin, and perched high above the trees amid acres of dense woodland.

Even friends who spend the week-end there do not know the exact address, for they are met at the nearest village—a considerable distance away—and conveyed to the woodland home of their hosts in a closed car.

The Arctic Goes Modern

By PHILIP H GODSELL

Nowhere has the change from primitive to modern been more sudden or more spectacular. (ABOVE) the Eskimo girl sees the beach pyjama girl merely following the Arctic style

WITH ocean shipping leaving Port Churchill on Hudson Bay last month with wheat cargoes for Great Britain, a 400-year-old dream of a subarctic trade route across the roof of the world to Europe, eliminating 1,000 extra miles of land travel, became an accomplished fact. For Western Canada and Northwestern America now have a new route to and from the marts of the world.

This will bring the grainfields of the Northwest almost to the front doors of consuming countries and remove the long distance rail haul which has been an almost insuperable barrier to profitable export.

The skyline on the west bank of Churchill harbor, which until recently was broken only by an occasional Eskimo snow-house or skin tent, was in June almost as it had been for 10,000 years. Three months later a massive powerhouse and one of the largest grain elevators in the world tower impressively into the northern skies, a tribute to the skill and speed of modern engineering.

The white whales, or porpoises, which frequent the harbor in large shoals, made way for modern dredges and trawlers which opened up the harbor in readiness for the ocean freighters which arrived for the first cargoes over this northern route through Hudson Straits about mid-September.

The imagination and enterprise of man have seldom been so strikingly exemplified as in the creation of this world port and future city within the shadow of the Arctic, an area which only a few years ago was merely the hunting grounds of Eskimo and Indian trappers. This enterprise will open up hundreds of thousands of square miles of northern territory, much of which has never been trodden by the foot of man.

Apart from the mineral and other possibilities of this huge territory, there is also a vast fur trade which has furnished the Hudson's Bay Company in the past with many million dollars' worth of valuable pelts annually, which were shipped to London by their supply vessels. This will be open for exploitation by Canadian or American capital and enterprise.

Thirty years ago a far-sighted trader named William Beach, to the vast amusement of old traders and mounted policemen, squatted at Churchill almost on the site now occupied by the buildings, and proceeded to prove up on his homestead of rock and muskeg, with the expectation of one day converting it into a townsite.

Though his homestead was expropriated, Mr. Beach's expectations are now in a fair way of being fulfilled, for the official townsite of Fort Churchill adjoins this property, and the water for the prospective town is being piped from a number of lakes on what was Beach property.

Public Not Wanted Yet

THIS townsite is owned by the Manitoba Government and land can only be obtained on lease. It is located on high rocky ground, and much work has been done in blasting and leveling the granite rock and filling in the muskegs, large drainage works also having been completed.

Streets, parks and boulevards have already been laid out and named in honor of historical characters connected with the early fights and discoveries around Churchill; but so far the only buildings on the site apart from the powerhouse, elevator, roundhouse and workmen's buildings, are a mission church and a number of small frame bank buildings, open only in the Summertime.

Great care has been taken to prevent the public getting into Churchill before the work has been completed, and anyone desiring to enter must first obtain a permit from Major M. C. Lachlan, chief engineer of the Hudson Bay Railway, under whose supervision all the work is being carried on.

Consequently no provision has so far been made to accommodate the stranger or casual traveler at Churchill. There are no resturants, no hotels, and no stores (excepting those operated for the workers by the construction company), and one has to depend entirely on the hospitable local residents, or the cooks in the camps for food and a place to stretch one's bedroll.

Only six white women, wives of missionaries and officials, have so far been allowed into Churchill. Modern fashions, however, soon find their way to the remote places of the earth, and up-to-date beach pyjamas are already seen, to the outraged astonishment of the skin-clad natives.

Bootleggers have looked with envious eyes upon the large payroll at this point, and have made one or two attempts to get in, but with a distinct lack of success. Each train is closely watched for shipments of illicit liquor. One bootlegger, more adventurous than others, did manage to unload a consignment a hundred miles from Churchill on the banks of the Nelson River. This he conveyed downstream by canoe, intending to get around to Churchill by the water route from Port Nelson along the coast. Unfortunately the "moccasin telegram" carried the news ahead to the sergeant in charge, and the mounted police boat was anchored out in the current at Port Nelson in hope of sighting the expected arrival. The bootlegger's engine broke down and his canoe drifted right into the waiting police boat. The liquor was seized and destroyed and both men were arrested and taken to The Pas to stand trial.

Overcoming Old Handicaps

THE immense 2,500,000-bushel elevator is by far the most interesting and impressive building, especially in view of the short space of time—practically seven weeks—engaged in the major construction work. Future possibilities were considered, and it can be extended to carry 10,000,000 bushels later on if necessary. It is 600 feet back from the face of the deep-water crib, is concrete, fireproof, and equipped with twenty-three spouts which makes is possible to load three freighters simultaneously at the rate of 8,000 bushels per hour.

Trackage permits of unloading 400 grain cars a day by use of four car dumpers. The building of the foundations was a considerable engineering feat. These were laid in the bed of the Churchill River in tidewater, where there is a rise of from twelve to twenty feet.

The 7,000-odd piles were driven into hard gravel which is perpetually frozen very close to the surface. After the piles were driven to bedrock and leveled off, gravel was filled in to within a very short distance of the top. Over this a heavy concrete mat was laid, upon which were built the piers which support the foundation of the bins. The basement walls are waterproof to a height of twenty-one feet.

The dock is located about a mile from the mouth of the river, and is overlooked by the ancient gun battery of old Fort Prince of Wales. Port requirements call for a depth of thirty-two feet at low tide, and the dock, when completed, will be some 1,800 feet in length.

Churchill is only 2,967 miles from Liverpool whereas Montreal is 3,007 miles, and there is a saving of practically 1,000 miles of railway transportation between the Prairie Provinces of Canada and Europe. Provided this northern route meets with the success looked for and the presence of ice in the Hudson does not make navigation too uncertain, this port will be more convenient and much nearer for many of the western states, especially North and South Dakota, Montana, and sections of Minnesota and Wisconsin.

The granite cliffs of Churchill Harbor, towering often sixty or seventy feet high, enclose a basin nearly six miles in length and from two to four miles in width, the entrance being a narrow but deep channel between 700 and 800 feet across.

Until September almost the only vessels to visit this port were the Hudson's Bay Company's supply ships carrying trading goods to the scattered trading posts around Hudson Bay, returning with their valuable cargoes of furs.

It is a matter of historical significance that the greater part of the requirements of the Northwest and the Far North were supplied for over 200 years by the small vessels of the Hudson's Bay Company, over the Hudson Bay route, with few mishaps.

This fleet, which usually consisted of three small boats with a total tonnage of approximately from 3,000 to 4,000 tons, landed their supplies at Churchill, York Factory—200 miles to the south—and at Moose Factory in James Bay—750 miles south—from which points they were distributed throughout the Canadian North and West by York boats and canoes manned by Indians and half-breed crews.

Difficulties have always had to be faced over this route owing to the immense floes of ice which make their way each Summer down from Fox's Channel, to the north of the bay, into Hudson Straits, sometimes, it is said, blocking them entirely and impeding navigation.

In some years the straits are open for a longer period than in others, the movement of the ice being influenced by currents, prevailing winds, and other obscure causes.

It is estimated that the straits are open and usually fairly clear of ice for an average of four months every year, though history records that there have been occasions when the trading vessels failed to get in owing to damage sustained in the ice.

Fog frequently accompanies the ice, and this is a disagreeable and dangerous feature and one difficult to overcome.

However, in recent years much of the hazard of navigating in the ice has been overcome. With aerial observers and radio stations along the straits and around the bay, with which all vessels will be in touch, they will be fully informed of ice movements, weather conditions and the presence of fog, or other vessels. It is hoped that these and other navigation aids will assist in making this route an economic success, considerably reducing freight rates on wheat shipments to Europe.

Old Fort Recalls Romantic Past

THE 510-mile journey on the Hudson Bay Railway from The Pas, of dog-derby fame, in Manitoba, to tidewater at Churchill, over an excellent roadbed, is full of interest. Leaving The Pas with standard diner and sleeper, a number of tourist and colonist cars, and a few freight and flat cars at 4:20 p.m. every Saturday, the train arrives at Churchill at midnight the following Sunday.

For the first 250 miles one passes numerous little settlements, most of them very trim and neat in their whitewashed tidiness, with nice vegetable gardens and, in some instances, a profusion of flowers surrounding the dwellings.

Here and there are the fur-trading posts of the free traders, who deal in furs with the large Indian population along the line, trapped by them in Winter in the surrounding forests and muskeg.

The further north one goes the more one comes into contact with the original dusky owners of the soil, while the occasional group of Indian wigwams can be seen nestled on the shore of some small lake or river.

At Gillam, Mile 327 from The Pas, all passengers are carefully checked over to see if they have permits to go through to Churchill, which is guarded as though it were some new-found El Dorado. From then on one or two uniformed policemen accompany the train, looking for sight or sign of the presence of liquor, even possession of which means a $200 fine and a hurred return trip to The Pas to face the magistrate.

At Herchmer, 100 miles south of Churchill, the trees, which have been growing smaller and more stunted, at last show an inclination to give up the fight for life and appear shorn of vegetation, an inch or so in diameter, leaning at all angles, and giving every appearance of having been swept by forest fires.

This is the famous "Land of the Little Sticks" featured so much in northern and mounted police stories. Soon this gives way to the long bold stretches of the Barren Lands, home of the caribou and musk-ox, devoid of growth or vegetation apart from moss, but dotted here and there with a variety of flowers.

Frequent bodies of water are now to be seen. To all appearances these are large lakes, but in reality they are shallow pools, the bottoms being frozen all Summer to within a few inches of the surface of the underlying soil.

Under the bright sun, and in the Summertime, the Barrens look almost pleasing, but in Winter, swept for days on end by terrific blizzards, with no trees for either fuel or protection, they have the reputation of being the most desolate regions in the subarctic.

Even in these days the romantic side of Churchill immediately impresses the visitor. Old Fort Prince of Wales stands on a commanding headland at the very mouth of the harbor and dominates the landscape for miles in all directions. On the rocks around Sloop's Cove, opposite the elevator, are to be seen the names of Samuel Herne, with the date 1767, and many other names of traders, artizans and soldiers who lived there three centuries ago. Conspicuous amongst them is a picture scratched on the rocks showing the hanging of Tom Kelly for stealing a pickled goose.

Iron rings sunk into the rocks date back to 1619, when Daniel Munck was sent from Denmark by King Christian IV with a crew of sixty-four men to search for the elusive Northwest Passage to the Orient, and eventually discovered Churchill Harbor and Wintered there. Scurvy and disease reduced the crew to two sailors and Captain Munck, who contrived to sail away on the smallest of the two vessels, the Lampren, and eventually arrived back in Denmark.

Next, the Hudson's Bay Company was incorporated in 1670 and established a post on the spot where the present little trading post is situated, opposite the townsite and about four miles distant. The traders carried on a thriving trade in furs with both Eskimos and Indians, whose descendants still trap and hunt in the country a little to the north and in the Wintertime continue to bring in numerous white fox skins to barter for the white man's goods.

Soon after the first post was erected, fear of the inroads of the French caused the Hudson's Bay Company to erect at the mouth of the Churchill River one of the strongest fortifications on the continent of North America.

Fort Prince of Wales, built of solid masonry by hand labor over a period of fourteen years—300 feet square, with bastions at each corner, walls from thirty-seven to forty-two feet thick, and sixteen feet in height—gradually reared itself in grim austerity upon barren Eskimo Point on the extreme west shore of the present harbor, a marvel of magnificence to the wandering savages who came down by hundreds each Spring in their little birch bark canoes from the interior, with beaver skins to trade for rum, paint, beads and axes.

This formidable structure had a short life, for on August 8, 1782, three French men-of-war, under Admiral La Perouse, appeared suddenly off the fort, which was then garrisoned by only thirty-nine men. When some 400 French soldiers disembarked, Hearne, the Governor, considering discretion the better part of valor, hoisted a white tablecloth in token of surrender. Within two hours this massive fortification had been dismantled by the French.

Now it lies, with walls almost intact and in a remarkable state of preservation, some two miles from the docks and works of Churchill, with its many heavy cannons still lying exactly where they were thrown by La. Percuse's men a century and a half ago, while man once again reclaims the wilderness.

Soliloquies in Victoria's Suburbia

AUTUMN came in the first week of October this year. Not everybody knows that. It is not according to the calendar, and probably there are those who will disagree. There's one infallible way of telling when a season is born, but not everybody has the gift of perception. It is necessary to be something of a pagan. For instance, Indians know. Most savages know. One must be attune to the elements. Not afraid of the wind, for example, nor the rain. Nor the dark in the woods; nor a thunderstorm. One must realize what it means to be lifted up to heaven by a sunrise, not for just the joy of a minute, but for an everlasting joy that can be recalled all the way down through life. One must have spent certain evenings, week after week, month after month, year after year, lying across some moss-grown lor and watching the stars come out, and the far-flung constellations telling the same old stories that they have been writing in the heavens ever since civilization began. And it is better, though not absolutely necessary, that one should know the sea intimately and in all its moods. Then there's no change in Nature that is hidden from one. For to those who wish it, Nature loves to reveal herself utterly.

A Sort of Summons

THE door was open, and we sat reading by the lamplight, when all of a sudden there came a small gust of wind, nothing much more than a breath. Even the lamp did not flicker. But it touched us—a sort of summons. So we closed the book and went out. It was windstill. Quite. The trees stood dark and motionless. We listened. Presently we could hear the leaves whispering—very softly.

We climbed the hill behind the house as far as the first plateau. Some stars were out, but they were dimmed presently by the rising moon—a waning moon, but flooding the world for all that, and the mountains stood fringed against the sky. We waited and it came again—the little flicker of wind. Something unmistakable about it, and yet intangible—certainly too ephemeral to be called a tang. It was just what it was, a small message announcing the arrival of the Autumn. We knew then that before another week was gone the maple leaves would have turned from green to gold and there would be light frosts at night.

Summer has gone. Now, when we go up to the plantation to pick some strawberries for luncheon, the wind does come in earnest, and sweeps gaily across the rows, flattening the thick leaves and showing up quite plainly where the red fruit is to be found. There's plenty of it, and we must make the most of it. For if the rain comes now to stay, that will mean the end of the second crop. Last year we picked the last berries in November. Unless we have heavy rain, there should be abundance of fruit for weeks yet.

Time to Gather Nuts

THERE'S an excellent crop of walnuts this Autumn, and now is the time they are being gathered. Some of the best specimens of walnut trees are found in North Saanich. We spoke once before of two beautiful examples which shade the garden at Mrs. Sandover's place. They are, we are told, the biggest trees of the kind on the whole island, and she grew them herself from the nuts. Planted them fifty years ago. It's rather a wonderful thing to be able to watch trees grow from tiny seedlings to giants of fifty years. At the Experimental Farm in Sidney they have planted five acres in walnuts, and according to Mr. E. M. Straight, the plantation has done very well, and the trees are continuing to grow and produce larger crops each year.

The nuts are gathered, so he says, just at the time they are falling from the trees, and then washed and dried, because washing at the time of harvesting is much easier than after they have become dried. After this they are bleached, which consists of dipping them into a solution of chloride of lime and sal soda to which sulphuric acid has been added. The varieties of walnuts which have done best at the Experimental Farm are the Mayette and the Franquette, which produce large nuts, thin-shelled and full-flavored.

There are some exceptionally large walnut trees on the West Road, which look quite as big to us as those at Mrs. Sandover's. They are on the old Verdier estate and are magnificent specimens, and we understand that there are some fine walnuts out in the Sooke district, and Metchosin. But we have not seen them. At all events, it has been emphatically demonstrated that walnuts do well on the southern part of the Island, and that the better varieties find a ready market.

The Indian Name

WE have been asked to ascertain the Indian name for Saltspring Island and shall endeavor to do so, but while the Tsautups may call it by one name, it probably has several, according to the tribe, for it is a very prominent landmark and must have figured among the place names of the Indians all up and down the Coast. Chief David's memory is remarkably good, but he does disappoint one occasionally and may have forgotten this.

Here are a few names as near as we could get to the spelling.

Tod Inlet was known to the Tsautups as "Snitquait," but the meaning of this euphonious cognomen he could not tell us.

Butchart's Bay was "Humsawshut," meaning Sunshine Bay.

The bay at the foot of Verdier Avenue "was named for a man who died. We call him 'Skahasin'."

Mount Newton was "Thaiwonoith."

"Yaas," the Maiahat.

The chief has promised to try and refresh his memory, and give us a complete list of place names around the peninsula. But he won't be hurried. His own village and tribe are named after the maple trees which used to grow in such splendor all through the country thereabouts.

Venom Cures Epilepsy

A GREAT impression has been created in the medical and scientific world by the recent statement of a certain doctor who, in the course of a lecture, drew attention to the remarkable cures obtained through injecting snake venom into patients suffering from epilepsy, one of the most obstinate of diseases, which, up to the present, has resisted all treatment. The doctor in question, supporting his statements by references to the official report of a British colleague in South Africa, declared that injections of venom drawn from the most dangerous snakes could cure this dread disease.

Out of 250 patients treated in South Africa by the new process a complete cure for eight per cent was obtained. The remedy failed in only six per cent of the cases. A very real progress manifested itself in the rest of the patients following the treatment, the attacks becoming gradually less frequent. Experiments of a like nature were also made with neurasthenic patients and persons suffering from hysteria and rheumatism.

Facing danger of decapitation from the sea monster's sword-like tail, James Howell and T. Watts fought for seven hours with a giant thresher off Brighton, England, before they killed it.

All the 1,000 seats of Ardnamurchan Church at Argyll, Scotland, were occupied during the recent services marking the 100th anniversary of its opening.

WHAT IS A HOME?

By RUPERT HUGHES

"STONE walls do not a prison make, nor iron bars a cage. Minds innocent and quiet take that for a hermitage."

This quotation has been undisputed since it was written by Richard Lovelace nearly three hundred years ago. About the same time the poet Cowley wrote:

"The whole world, without a native home, is nothing but a prison of a larger room."

Just what constitutes a home is becoming an important riddle nowadays since so many people are protesting that all the modern tendencies tend to destroy the home. The cry of the conservatives is "Back to the home." They do not say what kind of home. They just say home.

But in the old times as in the new, there have been and are, homes that could only be called jails for body and soul; academics of crime and bigotry, dens where the father and mother and the children meet only to wrangle and acquire hatreds, homes which it is the first duty of the inmates to break up or escape from.

As there are reformatories where young minds are permanently deformed, so there are homes whose entire influence is evil. Many homes where there is no wickedness taught are mere fortresses of ignorance, superstition and mental decay.

There is a wiser thing to say than "Back to the home!" and that is "Bring the home forward to the times!"

All too many people think that the ideal home is one where the wife and eventually the mother is the manufacturer of everything, the cook, the washerwoman, the wet nurse, dry nurse, waitress, chambermaid, clothes maker and mender, preacher, primary teacher, sock-knitter, preserve-maker, pickler, audience to the husband and sweet companion of his hours of love.

It is a good deal more to ask of a woman than would be asked of an angel. Because the vast majority of all peoples are comparatively poor and hence the vast majority of all citizens have comparatively humble beginnings, such has been the home of most people. And since old familiar things become beautiful in the memory, the old homestead is endeared to the remembrance, and all its flaws and agonies are blotted out in oblivion.

Fog of Forgetfulness

THE horrors and heartbreaks of those old homes are lost in the fog of forgetfulness. The graveyards are filled with their victims and the headstones tell only a few names and dates.

The love, the self-sacrifice, the altruism, the heroism of obscure fathers and mothers and children are glorious, and the more glorious because they were not always smothered by the hardships.

What a ghastly perversion of love it is to regret the loss of the hardships and despond because the modern mothers are denied those sweet and sacred drudgeries.

There was an ironical old song which represented exactly the unconscious spirit of those who cannot separate the flaws from the gem, the worm from the apple, the canker from the rose. The old song represented the lazy son as singing:

"How I hate to watch my dear old mother split the wood!"

I remember another ancient sarcasm of the same school. A girl was called a good daughter because at night she always held the lamp while her dear old mother split the wood.

In those days mother cooked the evening meal, and in the short days of Winter, she often had to go out in the backyard and chop up kindling and chunks of hickory for the kitchen stove. After she had waited on the table she could wash the dishes, and after they were washed and wiped, she could heat the washboiler for the children's baths and mend or knit the socks while the water grew warm. When the children were washed, she could make the bread for the morrow or set the slow batter for the buckwheats.

A Constant Wonder

HOW she ever had strength enough left to crawl upstairs and get herself ready for bed was a wonder. That was about the only thing she was allowed to do for herself; at night the lazy thing could spread ashes on the fire, put out the cat, wind the clock and then doll herself up in her old cotton nightgown and waste her time in riotous sleep until it came time to crawl out and start fresh fires in the ice-boxes called stoves.

Of course, when any of the family were ill, or any of the neighbors, she could spend the night sitting up the the bedside of the ailing and freeze as she kept them tucked in. If she had young children at breast, she had other reasons for turning night into day.

The wonder is that any of them lived or found time to speak to their husbands long enough to acquire the children whom they raised somehow with one hand while the other hand managed a skillet, or burnt itself on a hot stove door.

Still, that was the mother that billions of people knew and when they see the mother of today deprived of all the blessed privileges that made forty motherhood a life or a gridiron of hell, the poor fools think that something beautiful has departed from the world.

What Child Would Not Profit More From Finding at Home a Young, Hale, Hearty, Keen, High-Spirited Mother Than a Beaten, Broken, Sloven of All Work?

The modern mother has an electric or gas stove, an electric ice box, instant hot water in or near every room. She buys half the food already half prepared. She turns something and heat comes or goes, light comes or goes, water gushes or stops, bells ring, doors open, dumb-waiters rise and fall, telephones carry orders. Clothes, outer and under, for herself and her children can be bought ready-made almost cheaper than she can buy the materials.

Her children are scientifically reared, and taught. She has time to read, to hear music, to go to theatres and moves, to hear political speeches and to vote. She has time for a career of her own. She has time to develop her brain. In hundreds of thousands of cases she has time to develop herself so well that she can earn money enough to pay servants to do all her work for her. She can give her invalid husband a good home, her children all the advantages. The mother of today is emancipated from a hundred slaveries that pitifully heaped burdens upon the poor wretches of an earlier day.

How fiendishly brutal it is to wish the shackles back on her! How infamous to denounce instead of singing the praises of the new civilization!

It is to the honor of the old-fashioned mother that she did as well as she did. It is to the dishonor of the modern mother not to do far better.

Brought to Emancipation

BUT the beauty of the home does not demand or depend upon making a beast of burden of the mother. The needle holes in the fingers, the blisters on the scalded hands, the lumbago of the worn-out Bible backs, the early senility and the despair of comeliness are not the evidences of the home spirit. The inventors, the purveyors and the merchants are the ones to whom women owes her emancipation.

The need and the sublimity of the true home are as great as ever. The tenderness of the young wife, the rapture of connubial existence, the bravery of the expectant mother, the opportunities of maternity are all enhanced by the increase of ease, the tremendous reduction of the percentage of deaths in childbed, and the greater leisure for mental and spiritual growth.

Man longs as much as ever for a mate. The child's devotion to its mother increases as the mother has increasing time to give the child. The mother who goes to the office or the shop while her children is at school and her husband at work, meets her family with a different spirit.

She is no longer a mere drudge getting across a desert somehow. She is—or should be, a blithe, brilliant soul ready to give and to receive the manifold blessings that belong in the daily reunion of the home.

What husband would not rather find waiting for him an intelligent, alert, well-dressed, bright-brained woman than a poor exhausted scullery scrub? What child would not profit more from finding at home a young, hale, hearty, keen, high-spirited mother than a beaten, broken-sloven of all work?

The home is, or should be, the place where sympathy abides and can always be drawn upon; where the love of humanity, of flowers, animals, books, music, dolls, toys, furniture, fun can blossom all the year round.

The home is, or should be, the place where little bodies are sheltered and given the finest care, where young souls are filled with ideals and realities, where self-control and self-help are taught by example and percept; where chastity of flesh and spirit is instilled in boy and girl for the future of the race and the happiness of the individual; where loyalty to kith and kin and creed and country is given its best schooling and its living justification.

Diffferent Kinds of Homes

FOR different kinds of people there must be different kinds of homes. For some, the hidden solitude is best, for others the nook in the crowd. For some it means peace; for others, hilarity. For some it means repose; for others, travel.

As Barry Cornwall wrote:

"Amid the flashing and feathery foam
The Stormy Petrel finds a home."

Restless spirits need restless homes and domestic bliss may consist in phonographs, radios, music, dance, moving pictures, dinners, house-parties, throngs of guests.

To shyer souls the home is the place for escape from such things; the place that Hannah More celebrated:

"The sober comfort, all the peace which springs
From the large aggregate of little things;
On these small cares of daughter, wife or friend,
The almost sacred joys of home depend."

All life depends on "the large aggregate of little things." The life of today is so busy with so many things and the minds of men and women are growing so much alike, that the modern home must keep pace with the outer world. It must be a refuge from it, but it must also be a preparation for it.

While it is a terrible truth that the home is in danger of going to pieces, the remedy is not in destroying the ambitions of modern women, casting obsolete fetters about them, or trying to drive them back into obsolete jails, but in the evolution of the home to fit modern life.

The modern home must, and should, profit from every new device of science, every new doctrine of personal freedom, every new fashion in comfort and beauty.

To survive, the home must be the most charming place to be found. The more new-fangled delights it offers, the more it will be filled with all the ancient, eternal beatitudes.

It is no more the duty of woman than of men to build and beautify the nest. And the flat in the sky-scraper has a better chance to be a dual paradise than the lonely farmhouse up the lane ever had.

A Night With the Sea Cadets

By DR. THOMAS MILLER

HAPPENING to be in the vicinity of the Ocean Docks a few evenings ago and noting a number of boys entering a large building thereby, curiosity impelled me to know what was going forward on the other side of the doors of a building there which bears the sign, "The Navy League of Canada, Sea Cadet Corps."

While I had often heard of the Navy League and its objects, the occasion mentioned was the first time I came to know that a Sea Cadet Corps functioned in Victoria. Curiosity and a desire to compare the work of the local boys with that of the more well-known Cadet Corps and Boy Scout organizations prompted me to ask one of the lads if visitors were admitted.

"Certainly, sir," he answered, "we are always pleased to have anyone come in. I'll let the Commanding Officer know you are here." And off he went to fetch him.

Waiting for his return, I took advantage of the opportunity to examine my surroundings. I found myself in a large hall with wooden supports at intervals along the floor. Various doors opened into smaller rooms off the main floor, and in one corner was a small booth marked "Canteen." Several parties of boys were at work sweeping and cleaning up, under the orders of older boys who appeared to be in charge. At this moment my young friend returned, bringing Lieut. P. W. Tribe, R.C.N.V.R., the commanding officer of the corps, who expressed his pleasure at my interest and offered to give me any information I might want, at the same time extending an invitation to remain and see the boys at their work.

Should Be Better Known

WHAT I learned during the evening I spent in the company of the Rainbow Sea Cadets prompted this article, for I believe that their work should be better known. There are many people undoubtedly in Victoria who, like myself, know little or nothing of the corps, which seems to follow the traditions of the "Silent Navy" and does not advertise. What I saw and heard that evening should be broadcast, so that everyone should know of what is being accomplished.

"In the first place," said Lieut. Tribe, "we are maintained by the Victoria and Island Division of the Navy League of Canada, and our primary object is the training of boys for the mercantile marine. Many of our boys, it is true, do not intend going to sea; nevertheless, as you will see presently, the training they receive here is such that they will benefit by it no matter what they may elect to do later."

"Surely," I asked, "you do not do all the instructing of these boys yourself. There must be thirty or forty of them."

"No," he replied. "The Corps is at present fifty strong. I am assisted by Sub-Lieut. C. M. Henry, whom I will arrange for you to meet presently. He and I comprise the official staff, so to speak, but in addition we have as volunteer instructors Captain J. Phillipsen, late of the Blue Funnel Line; Captain W. Brown, and Chief Petty Officer R. A. C. Milne, R.C.N.

Grouped in Watches

"HOWEVER," he continued, "it is time for 'Divisions,' and you will see the boys at work." As he spoke a bugle sounded and all the boys fell into two groups or watches. Petty officers, boys of thirteen or fourteen, took charge of the watches, the chief petty officers taking charge of the groups, turning them to face aft. Lieut. Tribe explained that the hall was supposed to be the deck of a ship, with fore and aft, port and starboard.

When the watches were ready the Chief Petty Officer reported to the Officer of the Watch, who then reported to the Commanding Officer that the ship's company was mustered for "Colors." The officer then fell in and the flag was hoisted to the sound of the "Flourish," following which the Officer of the Watch carried out an inspection, called "Rounds," of the rooms and stores, while the band members, under Sergeant B. Drysdale, Canadian Scottish, moved off out of the building for their practice.

The Commanding Officer then had time to give me more details about the Corps. "We take boys," he stated, "from the age of twelve until they are eighteen. In certain cases provision is made by which we can keep a boy on after that age, but as a general rule they have to be discharged then.

Uniform Furnished

"WHEN a boy applies to join the Corps, his particulars are entered in the Entry Book and he is then kitted up. We supply each boy with a complete uniform, consisting of a jumper, trousers, flannel, collar, silk and lanyard. In Summer, that is, from May to September, he wears a white cap, and in Winter a blue one. He is then assigned to a watch, and goes into No. 3 Class, which comprises all boys with under one year's service. In this class he is taught the compass card, knotting, bends and hitches, drill, elementary rule of the road and lifeboat work.

"After a year in the Corps he graduates, if fit, to Class 2. Here his work is much more advanced. The compass work, for instance, includes deviation and variation, and he is taught how to lay out a compass course. He also gets instruction concerning anchors and cables, how to rig derricks and sheerlegs, and also learns of the possibilities in blocks and tackles.

"Semaphore signaling and the Morse code also enter into his curriculum, as does the course of the St. John Ambulance Association in First Aid to the Injured. While the latter is purely a voluntary course, every effort is made to induce the boys to take it up. At present ten are qualified for the junior certificate. The First Aid instructor is A. J. Dallain.

Examinations Difficult

PROMOTIONS in the Corps are made entirely on merit. A school of instruction is conducted every Winter for boys who are desirous of obtaining promotion, examinations being held each Spring. To qualify for the rating of Chief Petty Officer a boy must obtain eighty per cent of the marks in every subject, fifty per cent for petty officer, and thirty-three per cent for leading seaman. As these examinations are made particularly difficult, about on a par with those for a coasting mate's ticket, a boy who can pass them has something to be proud of. There are two drill nights each week, so a boy going in for promotion must devote a good dead of spare time to home study.

No. 1 Class is composed of the petty officers and leading seamen, all boys who have qualified for their ratings and who are being taught how to take charge of other boys and to impart instruction to others, as they may be called upon at any time to act as assistant instructors under the supervision of an officer.

Outside of the drill hall activities, a two-weeks' camp is held during the Summer months, when practical instruction in boat work, signals and swimming is given. In this connection, sports are not neglected, and the camp winds up with a big field day, at which visitors are always welcome.

Ship's Writer Busy

ALL the time he was imparting this information for my benefit, Lieut. Tribe was showing me around the building. In one corner is the office, with the clothing stores behind. There we found the ship's writer, a boy of thirteen, who is responsible for the accounting, tidiness and issue of all clothing stores. He also looks after the office and writes up the official ship's log.

Next door to the office is the boatswain's store, where all training supplies are kept. Blocks, tackle, rope, carpenter's tools, signaling flags, were neatly set out in their places, ready to be issued by the boatswain and his mate. The former is also canteen manager and keeps all the accounts for that department.

On the other side of the hall is a big lecture room, where as a change to the general routine during the Winter months, lectures, illustrated with slides or with moving pictures on subjects pertaining to the sea and seamanship are aranged for the boys and prove highly interesting and instructive. Here also all classes of instruction are carried on, and where at the time of my visit a class was hard at work sail-making, coached by Captain Phillipsen.

On the walls of this lecture-room are many instructional diagrams of steam and sailing ships, buoys, etc. In this room is also an exceedingly interesting and well-constructed model of a two-master. This model, which is about three feet long, is complete with all standing and running rigging and gear; even tiny model belaying pins and ship's bell are there. It was made by Captain Phillipsen, and is a monument of patience and attention to detail.

Well-Equipped Library

NEXT to the lecture-room is the Petty Officers' Mess, where the petty officers and leading seamen can sit and read when off duty. There is a well-equipped library in the mess, to which new books are being continually added. The library is a donation from the Royal Bride Chapter I.O.D.E.

Climbing a stair next, we came to another large floor which is given over entirely to drill, the pillars of the ground floor interfering with this work. On the upper floor there is also a miniature range, where shooting with the 22-calibre rifles is carried on every night under the supervision of Captain Brown. The boys are very keen shots, and many in the Corps can consistently put five shots into an inch and a quarter ring.

Captain Brown stated that he expects to put at least two teams into the Empire Competition this year, and believes they will make a good showing. This competition is Empire-wide, and teams from all parts of the British Empire compete.

It was well along in the evening when I met Sub-Lieut. Henry. He was then supervising a drill class under a petty officer. Lieut. Henry is a busy man on drill nights. He is the executive officer for the Corps, and is responsible to the Commanding Officer for all details of classes, training, ship's gear, etc., besides assisting with instruction when required.

Maintained by League

LIEUT. Tribe informed me that the Navy League maintain about seventeen of these corps throughout Canada, with a personnel of 1,527, in addition to seventy-nine officers and two instructors. In British Columbia there is a Sea Cadet Corps in Vancouver, Prince Rupert, Penticton, Kelowna, New Westminster and Victoria.

These Cadet Corps are all run by the Navy League entirely through voluntary subscriptions, collected in a great many cases by the Ladies Auxiliaries. Judging from what I saw during my visit to the boys on the evening of which I write, I am satisfied that my contributions to the League are very well expended. The boys receive a thorough grounding in seamanship generally and learn the value of discipline both in giving and receiving orders, than which there can be no more useful lessons in life.

As the boys qualify in knowledge and age, any who desire a life at sea are sent out as apprentices as opportunities offer. Boys already at sea from the Rainbow Sea Cadets number sixty-three, and are in all cases doing well. One lad who joined the corps in 1915, when it was still known as the Boy's Naval Brigade, has just completed his time at sea and passed for his master's certificate, and is still only twenty-six years of age.

Spending a most instructive evening, the time passed all too quickly, and it was nine o'clock before I was lowered to the strains of "Sunset," which was followed by "Last Post," when the corps was dismissed. Anyone who has a spare evening, and is interested in boys' work, could not do better than to spend it at the drill hall while the lads are receiving instruction in the various phases of seamanship.

Some Wonders of the Empress of Britain

THE new Canadian Pacific liner Empress of Britain is furnished with many instruments that few, if any, ships have carried before. Skill and science have combined with money to make her the safest vessel as well as one of the most luxurious ships afloat. Here is a partial list of these twentieth century appointments:

There is the latest apparatus for the scientific distribution of weight on board, a very important matter. She carries the newest design of gyro-compass, a device for detecting by smell the slightest fire in any compartment, a fathometer for measuring with a line of light the depth of water under the keel; and all her clocks, more than a hundred of them, are run electrically from the ship's chronometers, these being fitted with a device which alters the time, according to position, in every clock at once.

There is a telephone which works in conjunction with a dial to record the distance from the nearest wireless beacon; another telephone is for emergency use in case of fire. On the upper bridge is the latest directional wireless, and a gunnery rangefinder which is used as an aid to navigation.

One of the funnels contains not only ventilation trunks, but a twenty-one-valve wireless set with a telephone range of 5,000 miles, which will be used for passenger communication and for broadcast entertainment all over the ship.

Shrines of Britain's Glory

By CHARLES CONWAY

Cambridge

THE English country town of Cambridge, which owes its modern importance and renown entirely to its world-famed university, can trace its history back to the days of the Roman occupation of Britain, when a small town was established on the north bank of the River Cam. In those days the river was called Granta, while the Roman town bore the name of Camboritum. In Saxon times the town became known as Grantabridge, a name which was corrupted into Cantebridge, and was eventually softened into Cambridge. The present name of the River Cam was derived from the town, and not the other way about, as is the almost universal custom.

The Roman town became a place of some importance, and so continued through the early ages of its existence, owing to its geographical situation. It stood on a natural line of communication between the Midlands and the eastern coast of Britain, which was at that time flanked on one side by dense forests and on the other by the practically impenetrable fen district. The town was occupied, plundered and burned by the Danes at least twice, the last occasion being in 1014.

Shortly after the Norman Conquest in 1066 William the Conqueror erected a castle on the north bank of the River Cam, and made it the base of his military operations against Hereward the Wake, the intrepid Saxon warrior, who established his stronghold in the Island of Ely. All traces of the castle, which stood on the natural mound known as Castle Hill, have disappeared, its stones having been used for the erection of the various colleges of the university, while the gatehouse, its last surviving portion, was demolished in 1842.

In 1088 Roger de Montgomery attacked the town to avenge an insult he had received from William Rufus; and in 1214 it was seized by the barons during the progress of their war against King John, which culminated in the granting of Magna Carta. Oliver Cromwell was twice elected member of Parliament from Cambridge; and during the days of the Great Civil War the town was held by the Parliamentarians, but most of the colleges were Royalists in their sympathies, and several of them melted down their valuable collection of plate in order to supply Charles I with monetary aid.

Unfounded Legends

THERE are numerous unfounded legends which trace the establishment of the university back to very early days, but it was not founded until the latter part of the thirteenth century. The university had its origin in the educational activities of the monks of the various religious houses in the district, who afforded instruction to boys from all parts of the country, but there were no regular schools established by these early teachers, who held their classes and delivered lectures in church porches and disused buildings. The fame of Cambridge as a centre of learning received a considerable impetus in 1110, when Joffrid, Abbot of Croyland, sent five learned professors to his manor of Cottenham, near the town, where they attracted a large group of scholars to their lessons, which were held in a hired barn.

The first regular society of students was not established until 1384, in which year Peterhouse, or St. Peter's College, was founded by Hugh de Balsham, Bishop of Ely, for the reception of a group of scholars, whom he had settled four years earlier in the Augustinian Hospital of St. John, with the intention of effecting a fusion of the scholars with the hospital, and it was his failure to do this which caused him to found the earliest of the seventeen colleges which comprise the University of Cambridge.

The Other Colleges

THE remaining sixteen colleges came into existence as follows: Five during the fourteenth century, four in the fifteenth century and six in the sixteenth century, while the last Downing College, was established in 1800. About a couple of miles from the town is Girton College, whose foundation in 1873 was followed a couple of years later by the opening of Newnham Hall, both of which institutions were established for the accommodation of women students. The university attained a European reputation with the advent of Erasmus, the famous Dutch scholar and theologian, in the early sixteenth century; while the drastic religious changes which attended the Reformation later in the same century increased, rather than lessened, its wealth and prosperity.

Apart from the buildings of the various colleges, which are crowded with reminiscences of a vast number of illustrious men, who have been associated with them during the past six and a half centuries, Cambridge possesses few buildings of historic interest. Its most ancient structure is the Church of the Holy Sepulchre, which dates back to about 1130, and which is the oldest of the four round Norman churches still in existence in Britain, the other three being at Northampton, at Little Maplestead, and in the Temple, London.

A street and a conduit in Cambridge are named after one of its most famous natives, Thomas Hobson, who was a great benefactor of both the town and the university. In the late sixteenth and the early seventeenth centuries he was the proprietor of a livery stable in the town and conducted a carrier business between London and Cambridge. The popular saying: "Hobson's choice," which signifies "take it, or leave it," originated in Hobson's inflexible rule of hiring out his forty good cattle in strict rotation. A customer desiring to hire a horse was not admitted to pick and choose his animal, and unless he accepted the steed whose turn it was to go out next his order was refused.—(Copyrighted.)

Honor the Doctors

THE doctors should walk about like sages, honored and protected by all men.

They should be welcome to take what they liked from their rich patients, for their poor patients and for themselves, but should not count their visits or write any bills.

What was the proper fee for taking the fear of death out of a pair of terror-stricken eyes by a comforting word or a mere stroke of your hand?—Axel Munthe.

Suburb and Country

Agriculture is a first principle: on it rests the life and happiness of mankind.—John A. Lincoln

News and Views on Farming

By H. C. MacCALLUM

PREVIOUS mention has been made here of that keenly active breeders' association, the Saanich Jersey Cattle Club, whose members are doing a wonderful work for the mutual benefit of those in the organization and for the community as a whole. This club meets monthly, but the September meeting was omitted because of the Fall fairs. At the October meeting the success of the Saanich Boys' and Girls' Calf Club was reviewed. This junior organization made a very creditable showing at the Vancouver and Victoria exhibitions in both open and club classes. Arthur Aylard, president of the Saanich Jersey Cattle Club, aided considerably in this work and was accorded a hearty vote of appreciation by the meeting for the care he took in looking after the interests of the boys and girls at the fairs.

The cattle club has no intention of becoming dormant during the Winter months, and already arrangements have been made for a series of three talks, starting with the next meeting on November 2 and continuing at the December and January meetings. These discussions will be led by G. H. Crabtree, of Vancouver, who will explain the principal systems of feeding dairy cows. In these days of low returns economical and efficient feeding plays an important part in the dairyman's success. The Saanich club has taken on a valuable study as its major Winter activity.

Bovine Tuberculosis

SOME interesting figures have been compiled recently regarding the Canadian dairy cattlemen's battle against bovine tuberculosis. In this fight there are two distinct national campaigns. One, started in 1923, is a Federal Government plan for the establishment of tuberculosis-free areas wherein all cattle are tested periodically and into which no non-tested or infected cattle are allowed to enter. Under this scheme 1,510,000 cattle are in such areas and 1,208,100 have been tested at least once and most of them more frequently. In British Columbia there is one such area in the Lower Fraser Valley where 50,600 head have been tested and where the infection has been reduced to less than four-tenths of one per cent.

The other national scheme for eradication of tuberculosis is the accredited herd plan. For a herd to become accredited it must not only be declared free of tuberculosis but it also must be free from other disease and dirty or careless methods might stop the owner from receiving the certificate. Herds that pass the disease and sanitation tests are awarded certificates and these are issued each year only after careful inspection.

Some Fine Island Herds

AT the beginning of October there were seventy-eight accredited herds in British Columbia and seventeen others undergoing inspection for the certificate. On Vancouver Island and the Gulf Islands there are fifteen breeders holding these certificates. They are:

Jerseys—H. W. Bulloch, Ganges; H. E. Burbidge, Victoria; F. D. Chapman & Sons, Duncan; Dominion Experimental Station, Sidney; Grimmer Bros., Port Washington; E. C. Hawkins, Crofton; W. J. Horsland, Victoria; V. W. Menzies, Pender Island; F. Robson, Mayne Island and E. I. Thomas, Nanaimo. Holsteins—H. Bonsall, Westholme; T. H. Fall, Hillbank; F. Lloyd, Westholme; A. & S. Matthew, Westholme; L. F. Solly, Westholme, and M. Wilson, Hillbank. Guernseys—W. Bazette, Duncan.

By winning these certificates for themselves these breeders have earned reputations as ranking dairymen—breeders who pays strict attention to the health of their animals and the sanitation of the buildings and products.

Saving the Waste

AT this season of the year it is natural when putting gardens and fields in order to destroy waste vegetable material such as vines, stocks, root and tuber tops and sometimes even straw. It is important that all this refuse, except in the case of diseased plants, be turned under the soil or placed in a compact heap where it will rot. This vegetable material will make a valuable fertilizer or, more correctly speaking, humus, which, if returned to the soil will loosen up clay or improve the texture of sand. It is this essential humus which holds the water in the soil and prevents it from baking and becoming too warm in the Summer. Leguminous vegetation is particularly beneficial as it contains a considerable amount of nitrogen, which is released for further use when incorporated in the soil.

Dehydration of Prunes

DEHYDRATION tests of prunes have proven quite successful at the Dominion Experimental Station at Sidney, according to the latest report of the superintendent. Commenting on the experiments, the reports states:

"It was found that prunes had to be ready to fall to the ground before picking, to be in prime condition for drying in order to obtain their full flavor and quality. Before being put in the dehydrator prunes were dipped in a hot solution of lye, one pound to twenty gallons of water, for fifteen to thirty seconds, long enough to slightly check or crack the skin in order to hasten evaporation, then rinsed in clear water. One-half ton of prunes were dehydrated. They were started at a temperature of 115 to 125 degrees F. and finished at 160 to 175 degrees F. About thirty hours were required to dehydrate this fruit. The drying ratio for prunes averaged three and a half pounds of fresh fruit to one pound of dried.

"Before packing prunes they are usually processed, which consists of immersing them for two minutes in water brought to the boiling point. This processing sterilizes the fruit, softens it and gives it a glossy appearance. The fruit is then packed directly from the processor, while still hot, into paper-lined boxes, and pressed down flush with the top of the boxes by means of a press."

The report states also that prunes may be purchased for little money and may be grown to perfection on Vancouver Island. They offer an excellent opportunity, as the demand for prunes is quite steady.

"We should supply our entire need, and no doubt will do so in the near future," the report concludes.

Causes of "Black Heart" in Potatoes Explained by Pathologist

By DR. WILLIAM NEWTON

THE Dominion Plant Pathology Laboratory, Saanichton, periodically receives samples of potatoes which, when cut, have dark centres, or rapidly become dark when the cut surfaces are exposed to the air. This blackening of potatoe tissue frequently occurs in tubers that have been grown on low lying, poorly drained soils.

The trouble is known technically as "black heart," and is caused by the exclusion of the soil air by the surplus soil water. Accurate experimental work has shown that the growing tubers require increasing amounts of air as the soil temperature rises. It follows that an excess of water in the soil during the hot Summer period has a greater tendency to produce "black heart" than an excess during the cool weather of Fall or Spring.

Freshly cut tissue may be normal in appearance yet rapidly turn red and finally blue or black when left exposed to the air. Such potatoes should not be stored for long periods, owing to the tendency of the tissue to darken as the storage period lengthens.

Cause of Discoloration

THE blackening is due to the formation of melanin, a dark colored composition resulting from the union of air and an acid in potatoes called tyrosine. The union is effected by a ferment or enzyme called tyrosinase. Since this ferment is destroyed in good part by high temperatures, housewives have learned to avoid undue blackening by dropping freshly peeled potatoes into boiling water with the least possible delay. Apart from the unsightly appearance, this blue or black discoloration of the potato tissue is perfectly harmless, for no organism is responsible for the trouble.

Can Develop in Storage

PERFECTLY sound potatoes can develop "black heart" in storage. As in the case of soils, poor aeration in storage may so alter the composition of the tubers that the tissues will darken. In the case of soils the higher the temperature, the greater is the danger of inducing "black heart" through poor aeration. Likewise in storage, the higher the storage temperature, the better must be the aeration to insure against losses from "black heart."

Potato tubers breathe much like humans, so it is not surprising that the normal composition of the tissue alters when the tubers are stored under conditions which do not allow a free circulation of fresh air. Serious losses through "black heart" frequently occur through the transit of potatoes in over-heated and poorly aerated cars and ship holds, through ignorance of the air or oxygen requirements of potato tubers.

Candying of Fruits Is Becoming New Home Industry in B.C.

THE results of experimental work carried on at the Summerland Station of the Dominion Department of Agriculture indicate that the production of candied fruits on a commercial scale may soon be a reality in British Columbia. One firm there is at present considering commercial production, while several small operators make a few hundred pounds a year in the home. The fruits used include apricots, peaches and pears.

Candying the fruit starts with a preliminary boiling in water or a weak syrup to soften it and render it receptive to the syrup. In the first stage fruit is boiled until all the whiteness has disappeared. The next stage is to place the fruit in enamel pans and cover it with a twenty-five per cent syrup, that is, one cup sugar to four cups water. The following day, with the use of a hydrometer, the strength of the syrup is taken and raised five per cent by the addition of sugar. During the first four or five days the fruit is boiled for three minutes when the syrup is added. This is done to prevent fermentation. The syrup is strengthened five per cent per day until the hydrometer shows a sixty-five per cent solution. This takes about eight days. The fruit is then left in the syrup for two weeks, after which it is removed, washed in a thirty per cent syrup and dried on tinned wire trays.

Candied fruit as a home industry can be made more convenient through the simple expedient of canning the fruits to be candied in the usual way and carry out the candying process at any convenient time during the Winter or later in the year.

Municipal elections in Czechoslovakia are being advanced in order to permit balloting on public works projects to aid the unemployed.

A sportsman in Scotland is reported to have shot a salmon with his rifle, after which the bullet ricochetted and brought down a stag on the bank.

Champion of Britain

This Little Pig Went to Buckinghamshire County Agricultural Show at Aylesbury, England, and Got Himself Chosen Winner of United Kingdom Championship for Swine.

New Points Concerning the Rotation of Field Crops

By E. S. HOPKINS,
Dominion Field Husbandman

ALL crops do not give the same response to rotation. Perennial crops, such as timothy and alfalfa, are not benefited, apparently, by this practice. Provided the stand of these crops does not become impaired by Winter injury, encroachment of weeds, or other causes, no advantage seems to be derived by rotating with other crops.

Annual crops, on the other hand, are benefited by rotation, some annuals being much more benefited than others. In fact, the much greater response of some crops, such as tobacco and potatoes, to manure or fertilizers than to rotation makes possible, and in some cases advisable, the practice of continuous cropping. Other annual crops, however, such as wheat, oats and corn, are very seriously affected by continuous cropping and, to obtain the larger returns, should be grown in suitable rotations.

The present conception of what crop sequences give best results has been derived from a study of many rotation experiments conducted in Canada, United States and England. While further experimental work is very necessary to conclusively confirm the deductions which have been drawn, a presentation of this cropping plan may be desirable.

Effect of Fertilizers

THE reason for the failure of many annual crops to be grown satisfactorily in continuous cropping may be due, possibly, to the decomposition of the roots of these crops each year, perhaps to the same plant when grown again the following year. The roots of perennial crops, unlike those of annuals, live for many years. The effect of fertilizers on some crops is very much greater than on others. Indeed, with some crops this effect is so great as to overshadow that of rotation. Thus, potatoes, mangels, turnips, tobacco, cotton and barley are much more affected by fertilizers than by rotation. Corn, wheat and oats, on the other hand, give nearly as large yields when grown in a rotation, even without fertilizers, as when grown continuously with fertilizers.

In humid regions it would seem advisable to reserve the lower and heavier soils for timothy, which might be grown continuously or until the stand, for any reason, has become impaired. Timothy gives as large yields on undrained land as where tile drains have been installed, provided surface drainage has been arranged. Such a plan places the timothy crop on soil to which it is adapted, saves expense in seeding and drainage, and apparently gives yields equal to those obtained when the timothy is grown in rotation. However, and this is very important, the timothy should be adequately manured or fertilized if weeds are to be controlled and high yields maintained. This would have to be done, also, if the timothy were grown in rotation.

Legumes Are Valuable

ON the higher and lighter land, a three-year rotation might be arranged, consisting of intertilled crops, grain and clover. This rotation could be lengthened if desired in cases where alfalfa could be used to replace the clover. As corn and grain respond so markedly to rotation, they would give best results when following a legume crop. Legumes exert a profound effect on the soil, activating the supply of nitrogen, with a consequent larger production of the nitrogen in the form of nitrates. This has an extremely beneficial influence upon the yields of crops grown on this land the following year, particularly where the soil is low in active nitrogen. The ploughing of timothy sod, on the other hand, creates conditions which are greatly inferior to those obtaining on ploughed clover land. It would seem wise to take advantage of this principle in the planning of crop rotations.

In some cases it may be advisable to grow certain annual crops continuously. Mention has already been made of the advantages of growing timothy for many years on the same land and the same principle applies also with alfalfa and perennial pasture crops provided they are adequately fertilized. However, certain annual crops may be grown continuously, although such a doctrine may seem at variance to some current ideas on rotation practice. While potatoes give excellent results when grown in rotation following clover, they may also be grown continuously. Potatoes should be grown on light, loamy soil, and if this is adequately manured or fertilized, large yields may be secured for many years on the same land. Whether more difficulties would be encountered by insects and disease cannot be stated definitely, but present evidence does not indicate this to be the case. Tobacco, like potatoes, may likewise be grown continuously; indeed, strange to say, if a disease known as brown root-rot is present, continuous cropping gives better results. Continuously cropping to intertilled crops, however, greatly increases the losses due to erosion on hilly land where great care would have to be exercised if such a practice were followed.

Moisture Conservation

IN regions of lighter rainfall, methods must be employed which conserve moisture. The insufficiency of soil moisture in some regions masks very largely the effect of certain crops upon those which follow. The use of the Summer fallow in rotations and the eradication of weeds are, as yet, the most effective means of conserving moisture. The favorable influence of legumes, especially alfalfa, upon the growth of subsequent crops becomes more apparent in areas with greater precipitation being particularly evident under irrigation.

In regard to the control of weeds, insects and fungous pests, no general rules may be laid down. The efficiency of any control measure depends upon the particular weed, insect or fungus giving trouble, and upon the crops grown. While continuous cropping to wheat pollutes the land so badly with weeds that further production becomes impossible, continuous cropping of certain intertilled crops should almost completely eradicate them. With some weeds suitable cultural operations are indispensable, while with others crop rotations are required for effective control.

Registered Cockerels Can Aid in Cutting Production Cost

COST of production is of vital importance in every branch of farming today, and the cost of producing market eggs or breeding stock will determine, to a very great extent, the success or failure of many engaged in the poultry industry. Reducing cost of production does not mean the use of cheap or inferior feeds or the purchase of inferior breeding stock.

On the contrary, it means the use of the best quality feeds, judiciously fed, to flocks which have been culled of all undesirable birds, both males and female. Boarders must not be tolerated as they are the direct means of increasing cost of production.

In the attempt to improve the quality of breeding stock the poultry man should give first consideration to the male bird which heads the breeding pen. The purchase of cheap males of unknown or questionable breeding should be available. Too much attention cannot be exercised in this regard as production of eggs is transmitted directly through the male to his pullet progeny. It can be seen, quite readily, that if the egg production of 100 pullets can be increased from 125 eggs per year to 150 or 160 eggs per year that the two or three dozen eggs extra per bird from 100 pullets would mean considerable revenue. Cost of production per dozen is decreased directly as rate of production is increased.

Have the Breeding

REGISTERED cockrels have the breeding necessary to increase egg production in the pullet offspring. They are bred from two direct lines of females which have laid 200 eggs or more in one of the Canadian national egg laying contests, operated by the Federal Government on the experimental farms throughout Canada. These females have not only official egg production but have egg size as well. No female bird is registered unless her eggs average at least twenty-four ounces per dozen during the pullet year. Every registered cockerel is bred from a mature hen as pullets are never registered until they have completed their first laying year.

Cockerels are the cream of production bred poultry. They inherit three very desirable attributes: The characters for high egg production, large eggs, and mature parentage on the dam's side. Every poultry breeder realizes the very great difference between the chicks from hens and those from pullets. In addition to the foregoing, registered cockerels are always passed by a Government inspector as to physical characters, breed, type and color before being registered. Inspection never takes place until the male bird is six months old, so that only large, well developed birds secure registration.

Head your breeding pen for 1932 with a registered male. These male birds are now available in unlimited quantities. Write the Poultry Division, Experimental Farm, Ottawa, for further information about registered males and where they can be secured.

The Garden Week by Week

By NORMAN W. F. RANT, F.R.H.S.

THE Anemones, or wild flowers, are found in many parts of the world, a number of species being native to America. Many of these are subjects suitable for the flower border and rock garden, while others must be grown in moist, shady places. Some kinds are very suitable for naturalization in woodlands.

The season of blooming varies from early Spring until the Fall of the year. They nearly all like a little shade.

The Japanese or Fall Anemones are probably the best known of the family. This Anemone will grow with very little attention and will suffer drought better than most plants. It has white, pink and rose-colored flowers and may be had in both single and double forms.

Anemone occidentalis is a native of Western America and is almost, if not quite, the same as Anemone alpina of Europe. The flowers are very transient but it has exceedingly handsome seed pods, that send their feathery plumes aloft on stiff stems until the late Fall. Soon after the Spring opens the tight bronzy clumps begin to unfold their leaves, followed by the sturdily-borne white flowers. On the Coast this takes place in April, while up in the mountains it is June before they flower.

In Both Countries

ANEMONE Pennsylvania, or canadensis, grows wild almost all over Canada and the United States. That is why it is called by the former name in the States and by the latter in Canada. It grows up to two feet in height and has white flowers in early Summer.

Anemone blanda has sky-blue flowers, blooms in Spring and is very suitable for the rock garden. Anemone patens has purple flowers, also blooms in the Spring and grows about six inches tall.

Anemone sylvestris is a native of Europe. It is often called the snowdrop Anemone on account of its pretty drooping buds and large, sweet-scented flowers, white-tinged with lavender blue. Anemone hepatica is the common or woods Anemone and is not a true Anemone, as it belongs to the Crowfoot family. It has pretty blue flowers and blooms in the Spring.

Anemone coronaria, the poppy Anemone, grows about a foot high. This species grows from a bulb, which should be planted in the Summer and there are white, pink, red and blue varieties. When it has finished blooming it is best to take up the bulbs and store them in dry sand until planting time in the Fall. Some of the improved varieties have flowers almost three inches across.

The St. Brigid Anemone is of Irish origin and is of the same class as coronaria and blooms at about the same time, though by planting it at different seasons it may be had in bloom at various times. It comes in a number of attractive colors.

Anemone pulsatilla, or the pasque flower, is widely distributed over the world. A form grows wild all over the Prairies of Manitoba, and the other Prairie Provinces as well as in certain parts of British Columbia. It is a most attractive Spring flower and has blooms of purple or mauve.

About Apple Trees

IN Devonshire there are still some quaint customs in connection with the apple tree. On Christmas Eve, for instance, the farmers and their men take a large bowl of cider with toast in it and, carrying it in state to the orchard, they salute the apple trees with much ceremony in order to make them bear well the next season.

A rather elaborate ceremony follows, including throwing of the cider about the roots of the tree, and placing bits of toast on the branches. Encircling one of the best bearing trees in the orchard, they then drink the following toast several times:

"Here's to thee, old apple tree,
Whence thou mayst bud, and whence thou mayst blow,
And whence thou mayst bear apples enow,
Hats full, caps full,
Bushel, bushel, sacks full,
And my pockets full, too, hurra."

Clean "Wet Combs" to Store for Winter

STICKY, wet honeycombs from which the honey has been extracted are known as "wet combs." And since such combs are not only messy to handle but also favor the growth of the yeasts which are responsible for the spoilage of honey, it is advisable to store them away for the Winter clean and dry. To do this the beekeeper gives them back to the bees, which clean them in a much more thorough way than he could possibly do.

Apart from the stickiness and the trouble from yeasts, wet combs, unless stored in an absolutely bee-tight honey-house, are often responsible for much trouble from robbing, to say nothing of the trouble which sometimes arises when they are given back to the bees next season.

Several Methods

THERE are several methods of having the bees clean up the wet combs. One is that of placing the supers or boxes of combs taken off a hive back on the same hive for its bees to clean. In doing this, there should be a blank space made by placing an empty super body between the hive and the tiered supers, that the honey may be removed entirely from them; otherwise the bees may deposit it in their centre combs.

A second method employed is what is known as the Deadman method. This requires the use of a specially constructed floor board, so made that it will support a hive of bees and one, two or three piles of wet supers, the entrance to which is secured only through the hive.

Then there is the method of setting out supers in the open, piled crisscross. Though this method is considered the best to get dry, clean combs, it can be used only by those who have no American foul brood. In using this method set out one super of wet combs a day for each colony working on them.

Feed Foxes Twice Daily for Best Results

ONE of the special recommendations appearing in the recent report of the Experimental Fox Ranch at Summerside, P.E.I., is the following:

"For fox breeders are recommended to avoid feeding excessive amounts of food at one meal as the stomach becomes gorged and slows down the rate of digestion. Also, according to our evidence, this tends to lead to an inflammatory condition of the stomach. We would recommend fox breeders to feed two meals daily, and while the meat is digested more rapidly than the cereals, from our experience in the ranch, it would appear to be immaterial whether the meat should be fed at the evening meal or at the morning meal.

"While there is no doubt that it would be most desirable that the stomach should be empty before the next meal is fed, as fox breeders are aware, foxes have a keener appetite for meat than for cereals. Therefore, if the cereals should be fed at the meal where there has been the longest fast, it will insure this food being eaten, so that it is very questionable whether there would be any greater advantage feeding the meat at the morning meal in preference to the evening meal, which appears to be the general practice.

In the 1931 racing season the King's yacht, Britannia, won six firsts, four seconds and three thirds.

Good Beef Led to War in Early History

ONE of the most interesting records of the early days of Spanish occupation of America has just come to light through the discovery in musty archives of half-forgotten Spanish libraries of several volumes of records of Indian tribal customs and practices.

It is one of these which relates how an enterprising Spanish meat vendor conceived the idea of selling beef to the Indians all nicely cooked, seasoned and ready to serve. It proved a good idea, too good in fact. In those days, as at present, the women did the buying for the home. However, they seemed to have a fine appreciation of merit because the records show they would buy the delicious cooked beef only for themselves, take it home and eat it. Of course the men of the tribe liked it just as well as their women, but it seemingly was beneath their dignity to do the buying for themselves.

When they couldn't get their wives or women to buy this cooked beef for them they, as we say today, "read the riot act," and this failing in effect actually started war against the Spanish. But in those days war was a chief pastime. These records show that the Spanish themselves started wars on the Indians because only one banana in every 1,000 delivered by them was ripe; and on another occasion because the Indians were selling them chickens infected with the plague.

Many a man in his own home today who likes good beef but doesn't get it feels just like the Indians in the days of the Spanish Conquest, he'd like to start a war; but he can't. And the reason is just because when his wife doesn't buy good beef it is her own fault or neglect. The Federal beef grading service throughout Canada provides for the branding of the finest quality in beef for the convenience and protection of the customers and all the housewife has to do today to be sure of really satisfactory quality in beef is to buy Government branded beef.

R.O.P. Is Forging Ahead

THE rate at which entries are being received for the 1931-32 record year in R.O.P. for poultry at the headquarters office in the Department of Agriculture at Ottawa indicates that another good year for this type of work is assured.

There are a number of good reasons for new interest in R.O.P. because of the direct advantages which more adequate recognition of the value of breeding stock provide. The importance of the male bird is recognized in the rapid expanding hatchery approval policy, and this alone provides an important outlet for chick stock from R.O.P. certified flocks. The R.O.P. breeder is also in a position to produce and sell chicks of a recognized high quality and value, and certified hens for breeding work.

The farmer or poultryman who is doing any trapnesting work at all will find it to his material advantage to have an entry in R.O.P. for poultry. Not only does the department supply the necessary forms and provide certificates for birds which qualify which are recognized internationally, but the periodical visits of inspectors provide the breeder with a very valuable source of information and advice, and instruction in breeding work. This alone is worth many times the cost of the nominal entry fee.

A Page For CHILDREN

The Little Lad of Kirriemuir

ABOUT forty years ago, when your grandmothers and grandfathers were young, books telling of the doings and sayings of people in the Scotch village of Thrums began to appear in the book stores and libraries of towns in Canada and the United States. They had come out in England and Scotland some years before. Soon booklovers were laughing with tears in their eyes and a tremor in their voices over these stories. The dialect of "Auld Licht Idylls" and "A Window in Thrums" prevented the enjoyment of some readers, while it increased that of many others. Stories followed in words everyone could understand. "Sentimental Tommy," "The Little Minister," "Tommy and Grizel," "Margaret Ogilvie," and many others, long and short, came out in magazines and volumes. A new writer had found his way into the hearts and homes of the English-speaking world.

The Play of "Peter Pan"

YEARS after, when the little ones in your grandparents' houses had grown big, there was a great commotion in the great cities of London and New York. A new play had been produced in the theatres, a beautiful eerie thing called "Peter Pan." Children took their places beside their parents, but the grown folks would not stay away from the lovely spectacle. Night after night the theatres were crowded.

In your own library the story of Peter Pan is told in "Peter and Wendy." "The Little White Bird" is another children's story by J. M Barrie, for he is the author who has written for three generations. He is Sir J. M. Barrie now. He is rich and honored. Not long ago he gave to a children's hospital the profits of "Peter Pan," a magnificent gift. Sir James Barrie has written many other plays, but perhaps his best legacy to the world of children is "Peter Pan."

Home of the Great Author

SEVENTY-ONE years ago, Kirriemuir, in Forfarshire, in the east of Scotland, was a village of weavers. Here in a little house of four rooms, two upstairs and two below, lived David Barrie, with his wife, Margaret, and five children. The eldest son, Alexander, nineteen years old, was at college in Aberdeen University. One of the tiny rooms was nearly filled by the loom at which the father earned the support of the family.

A fine, big man, honest, able and upright, was David Barrie, and his wife one of the sweetest and best of women. It was into this little crowded house that James Matthew Barrie was born on a May day in 1860.

The baby, happy in the care and love of his mother and sisters, grew to be a roguish, affectionate little fellow, whom the neighbors called "Wee Jamie." There is a touching story of his early childhood. Next door lived a lame woman, Bell Lunan. When Jamie was naughty and afraid of the punishment he deserved, he would run and hide in Bell's bed. At other times he would take her stick and dare her to come and get it. To please her dear little tormentor she would take a few steps and catch him. That stick is a cherished possession of the old man who seems never to have forgotten a friend.

As the years went on the little boy was sent to a school kept by two tender-hearted ladies whose worst punishment was banishment from the busy schoolroom to the foot of the stairs below. Jamie rather liked this discipline.

Before he was seven, James was sent to an excellent school near his home. Both parents would see that he learned his lessons and behaved himself, but the memories of the little lad had not much to do with school. Before this there was another baby sister, but the mother found time to tell her boy the stories he loved.

Fun and Frolic

JAMES had a schoolmate, James Robb, and a big friend, a pupil teacher, who taught the little lads to fish. There were many brooks and little rivers near the town, and soon the boys learned how to bait and cast their lines. When "Wee Jamie Barrie" called for Jim Robb on Saturday, Mrs. Robb said that before he went he must carry water for the week's washing. The small comrades worked together till the big tubs were filled. Then, with a cookie and perhaps a penny apiece, they were off on a long tramp, sometimes seven or eight miles away. Now and again a good-natured farmer gave the boys a ride. One of them, at least, had his eyes open to the sights and sounds of the countryside. Already Wee Jamie had learned to shorten the road by telling tales.

There were other games in which all the schoolmates joined. "Robbers and Cops" is a game you all know. These Kirriemuir boys played one something like it more than fifty years ago. It was called "Smuglerie." Boys choose sides and stand on each side of the "den." Then one of the groups moves back and takes a "geig," some little thing, a key or knife, and gives it to one of the players. Then away run the smugglers, chased by the others. If the boy with the "geig" is caught before he reaches the den, that side must run again. If he gets home with the prize the other side must run. Light, fleet-footed James Barrie was often chosen to carry the geig.

Not always were games so innocent. Tapping at the window was a favorite with the mischievous urchins of Kirriemuir, and sometimes a broken bottle broke the peace of the household. Wrapping a parcel of rubbish, and when it had been picked up, whisking it away was a favorite with these boys, and "Wee Jamie Barrie" got the credit of being at the bottom of the "ploy."

His First Play

WHAT we have learned of the future author shows that he was a merry, mischievous little boy, quiet and gentle in his manner. There were no "movies" in those days, but W. B. Mills, who kept a newspaper shop, had given his son a zoetrope, and gave him leave to take his schoolmate, James Barrie, to see it. "It consisted of an open, drum-shaped box, the upper part of its circular side pierced with slits, and, inserted inside, a strip of paper with printed figures in progressive stages of movement, so that when a drum was rotated on a spindle the eye saw through the upper slits the printed figures in animated procession."

Still more interesting was a toy theatre, where the little figures were made to move across a stage. Any child can imagine the delight of watching the pretty figures as they moved or danced. Years after, Sir James Barrie sent a note of gratitude to the kind old friend who had made a little boy so happy.

Then there was the wash house, a very little one, in the front yard, which James and his friend Robb used for a playhouse. It is said to have been the original of the little house the Lost Boys built for Wendy in the Never Land.

But the two Kirriemuir boys have left us no account of their play, except that the last act was the noisy one of trying which could put the other in the big boiler. We can imagine how his mother and sisters would hurry out to see what was the matter.

A Great Sorrow

ALL the children in the Barrie home loved one another, and were cherished with tender affection by father and mother, but surely there never was a better brother than the eldest son, Alexander. He had graduated from Aberdeen University and was soon, with his sister Mary, teaching a private school at Bothwell, in Lanarkshire, many miles away. David, who was fourteen, had gone from the crowded little home at Kirriemuir to live and study with the big brother. He was a bright boy, and his mother was very proud of him.

One day in early Winter the lad went out skating with a friend. The boys had only one pair of skates between them. They were David's, and he took the first turn, then unfastened them and handed them to his companion. The lad put them on, but got in David's way. Barrie slipped on the ice, fell on his head and was taken up unconscious. In a few hours he was dead.

When his mother heard the terrible news she fell at her husband's feet unconscious. For a long time she was very ill. It was wee Jamie more than anyone else who coaxed her back to life and health. The death of the brother he had looked up to was his first great sorrow, and the grief of his mother was hard to bear. When he was a man Barrie wrote of that sorrowful time in beautiful and tender words.

Our space is filled, and we will watch the growth of the lad who became Sir James Barrie, LL.D., on another week.

Our guide will be J. A. Hammerston, who has written "Barrie, the Story of a Genius."

Children's Hymn

Every morning the red sun
Rises warm and bright;
But the evening cometh on,
And the dark cold night.
There's a bright land far away,
Where 'tis never-ending day.

Every Spring the sweet young flowers
Open bright and gay,
Till the chilly Autumn hours
Wither them away,
There's a land we have not seen,
Where the trees are always green.

Little birds sing songs of praise
All the Summer long,
But in colder, shorter days
They forget their song.
There's a place where angels sing
Ceaseless praises to their King.

Christ our Lord is ever near
Those who follow Him;
But we cannot see Him here,
For our eyes are dim;
There is a most happy place
Where men always see His face.

Who shall go to that bright land?
All who do the right;
Happy children there shall stand
In their robes of white;
For that heaven, so bright and blest
Is our everlasting rest.

—Cecil Frances Alexander.

Ends Long Ocean Voyage

So This Is Canada! An Australian Kangaroo, Bound for the Toronto, Ont., Zoo, Arrives at Montreal Aboard a Canadian Ship. G. Mackay, Ship's Apprentice, Is the Nurse.

The Forests of India

EVEN children have heard that many people in India are claiming the right to govern themselves, as those of Canada, South Africa, Australia and India are doing. How little the rest of the world knows of the vast land from which Mahatma Ghandi and his fellow delegates have come to consult with British statesmen!

It is time boys and girls throughout the Empire tried to learn something about the size and resources of India. Canada is proud of her forest wealth. In a late number of My Magazine there is a description of the forests and jungles of India that should interest us all, especially children who have read Kipling's Jungle Books. The writer tells us that:

The Indian forest, descending from the slopes of the Himalayas to the plains, embraces not tropic verdure merely, it ranges through the while gamut of vegetation, from alpine plants to feathery palms.

In the eighty million acres covered by the forests of India and Burma grow juniper and birch, silver fir and spruce and pine, oak and cypress, as well as teak and bamboo, the banyan and the deodar. Even to enumerate the products of all the trees and plants of the jungle would require a volume. Among them would be tea and cinchona bark for quinine, and chaulmagra oil, a specific in leprosy, india-rubber and gums, camphor and frankincense, the fig and the mango.

Dwellers in the Jungle

THE number and variety of the jungle dwellers can hardly be exaggerated. They range from my lord the elephant to the tiger and the panther, from the cobra and the banded krait to the chattering monkeys, from the great one-horned Indian rhinoceros to the little mongoose. The Indian rhinoceros is a denizen of the great grass jungles. The Indian elephants frequent the tall timber where the ground is undulating and bamboos supply them with succulent food. In the hot months they keep mainly in the dense forest near water pools. In the rains they venture into the open.

Extent of the Forest

IT would be even more difficult to describe the forests and jungles in detail than to tell of all their products. They begin where the wall of the Himalayas rises above the plains with the great deodars, the prototype of the cedar of Lebanon, the oaks, chestnuts, sycamores, and pines and cypresses. Thence the floral life descends into the sultry plains of Hindustan through the land of the Huns, the actual country of origin of the barbarians of the old Scythian origin who overran Europe under Attila, through dripping jungles and the Chir pine forest, and the great sal forest which covers the foothills and the Bhabar.

This extends in a belt twenty miles wide the entire breadth of India, from the Northwest Provinces, through the Punjab, Oude and Bengal, to Assam and the Brahmaputra. It is the most extensive forest of one particular tree in the world. Sal is stronger and heavier than teak.

The Terai

SEPARATED by plain and grass from this is the Terai, the tiger-haunted jungle, and the forests of Garakhpur and Nepal, where every kind of game abounds. To these are added the jungles in Central India, the Nerbudda and the Bori, most typical of the forests which the plain has not submerged.. We cannot describe it. We can do no more than cull a picture of a portion of it from the pen of an old forest officer who knew and loved it well. A strang depression (he writes) below the plateau of Mahadeo widens out into a broad valley with level bottom and high rock walls on every side. Lower down a river of clean water winds across the shingly flats. Here grow large forest trees of every variety and great beauty, teak and rosewood, the bijasal gum, the arjun with towering white pillar stem. There are clumps of feathery bamboo, and groves of sisso. Here we find the typical Indian forest untouched by the hand of man.

A Cleaner, Neater Victoria

ALL sorts of suggestions have been offered those who aim to make Victoria a more beautiful city. Some of them, if carried out, would cost far more than the city can afford. Others would spoil the beauty we have. Now our city is very lovely. Who has not felt, on a Summer evening, like saying, as did the poet of old:

Beautiful for situation, the joy of the whole earth.

But beauty can be marred. Every boy and girl, man and woman, who throws paper bags, cigarette ends, candy wrappers and other litter on sidewalks, pavement or boulevard is doing his or her best, or worst, to spoil Victoria's beauty. We are not thinking now of the miscreants who destroy pavement signs and shatter windows.

The vacant lots, with their weeds and often piles of rubbish, are eyesores which must offend the occupants of the swiftest motor car.

Now, if the five or six thousand pupils of all our schools were formed into a league to rid our streets of litter, what a difference they could make!

Then, if the voters could prevail upon the Mayor and aldermen to clean up the city's vacant lots and to order every private owner to remove all weeds, little more would be needed.

If we all had a proper pride in our city, no part of it need be dirty or untidy. Property owners cannot all afford paint or even the repairs they would like to make, but scrupulous cleanliness and neatness would make a great improvement almost everywhere.

What do the Boy Scouts think about this? Have the teachers noticed the disfigurement our carelessness makes? Who will start a movement for a clean Victoria?

A Vagabond Song

There is something in the Autumn that is
native to my blood—
Touch of manner, hint of mood;
And my heart is like a rhyme,
With the yellow and the purple and the
crimson keeping time.

The scarlet of the maples can shake me like
a cry
Of bugles going by.
And my lonely spirit thrills
To see the frosty asters like smoke upon the
hills.

There is something in October sets the gipsy
blood astir;
We must rise and follow her,
When from every hill of flame
She calls and calls each vagabond by name.

—Bliss Carman.

Wild Animal Lore

By David Newell

Gerenuk or Giraffe-Antelope (Africa)

It isn't difficult to tell
This beast from any known gazelle.
His long, giraffe-like neck's unique
And makes him look almost a freak.

And sometimes when he wants to eat
He stands up on his two back feet,
And props himself against a tree
With both front feet, as you can see.

For he's more fond of leaves and shoots
Than either tender grass or roots!
While boys and girls sit down to lunch,
These gerenuks stand up to munch!

The horns of all buck gerenuks
Curve forward at the tips, like hooks;
And I cannot discover, quite,
How they can use them in a fight!

Bimbo Sails for the South Seas

By MYRTLE E. LANE

ROBINSON Crusoe must have had a jolly time hunting lions and tigers and cannibals and everything! Bimbo sighed, as he stretched out in the shade of the garage, and studied the large colored prints in his new book.

Nurse, who had been reading him the story, had been called into the house, leaving him to amuse himself. She had been reading a most exciting part of the story, too, about Crusoe and his man Friday and cannibals.

Bimbo wished Nurse would hurry back to finish the story. An airplane droned by noisily high overhead, looking much like a monster bird. Bimbo wished he was a bird so that he could fly to a desert island with cannibals on it.

It was a blistering hot day, and Mother and Daddy had gone off in the car to the city. Perky, his black and white terrier, lay close by snoozing, with one eye open, watching Bimbo alternately kick his heels high in the air, and dig his stubby toes in the soft grass behind him.

There was nothing else to do. Perky was too lazy to play with him. Even Opty, the little round man, had deserted him—at least Bimbo had not seen him for days.

Bimbo began to feel rather sorry for himself. It wasn't long till two big fat tears bubbled over and began to slide down his cheeks.

"Tut! tut!" laughed a familiar voice. "Don't tell me I see a shower coming."

Bimbo sat up quickly to see a large ball rolling down the garden walk towards him.

He jumped up in alarm, only to be further amazed when the ball unrolled itself into arms and legs, and then reassembled itself into the form of his jolly friend, Opty.

"Oh me, oh my!" sputtered the little round man, as he pulled the tails of his sugar coat into place and straightened his collar and tie. "These antics of mine do upset my equilibrium. Well, how are you, Bimbo? And there's Perky, too, as large as life. I hope he has been behaving himself since we rescued him from the clutches of Miss Beautiful."

Perky kept on snoozing, not letting on by even the batting of an eye that he heard Opty talking about him. He wished they'd forget that old stuff and think up something new for a change.

"So you and Perky were just wishing for something to happen, weren't you?" Bimbo smiled through his tears. Opty always seemed to know what was wrong with a fellow.

"Yes, thank you, Mr. Opty," admitted Bimbo, stifling a sob, "I was wishing an—an—wishing—that I was Robinson Crusoe, and could have lots of exciting times like he had with cannibals chasing him and—"

"That would be fine, Bimbo," chuckled his friend, "provided you have a pair of very fast legs."

Bimbo looked down at his fat little legs thoughtfully. They presented a new and uncomfortable possibility.

"How would you like to go for a ride today, Bimbo?" suggested Opty. Bimbo brightened immediately, as Opty continued. "It will only take us a jiffy, more or less, to get ready. Ah, there is the very thing," as he pointed to a ladder leaning against the garage.

"This will do for the fuselage," he explained to the puzzled Bimbo, as he laid the ladder flat upon the ground. "We'll borrow the lawn mower for the engine, and these old barrel-staves will make dandy propellors. Now, I'll look in my bag of tricks for a pair of wings, and we'll be ready."

Bimbo hadn't noticed the bulky bag sitting on the pathway until Opty drew his attention to it. Opening it slightly Opty looked in closely for a moment. Then he thrust one arm into it as far as he could, and brought out a beautiful shiny wing.

"There's number one," he panted. "Now for number two," and he reached once again into the big fat bag of tricks. "Ah, here it is."

"He pulled out the second shiny wing, closed the bag with a snap and began to adjust the wings on the plane.

"Ready, at last," he announced, a few moments later. "Climb aboard, Sir Roger, with your good man Perkins. We're off now for a certain desert island in the South Seas that is simply alive with lions and tigers and cannibals."

With a final flourish Captain Opty gave her the gun, the engine began to roar and roar, and the good ship Imago lifted easily into the air and was off for the cannibal island.

Sir Roger kept a sharp look-out, and after traveling many thousand miles he finally located the island. A wonderful island covered with waving palms and jungle land! Black figures of cannibals stalked through its forests in search of the tawny lions and tigers.

With a great shudder the Imago swooped down to make a perfect landing on the beach. Sir Roger and Captain Opty climbed from the cockpit to survey the new land. With great caution they crept towards the forest, spears in hand.

Ah, at last! Something moving!

"Hist! A lion!" Sir Roger pointed to a moving form in the jungle grass.

"Yes, my lord," answered the Captain.

They crept up until they could see the eyes of the animal gleaming through the trees. Sir Roger hurled his spear straight for the eyes. Too late. The lion had turned and the spear merely pierced his side. He turned tail and ran off yelping.

Sir Roger was disappointed to have lost his first lion, but Captain Opty reassured him. "Better luck next time," he wished him.

Sure enough, many lions and tigers were brought down by the famous huntsman, Sir Roger and his party, before evening came. Then a strange "tum, tum, tum" fell upon their ears ominously.

"The Cannibals!" breathed Sir Roger, his face gleaming white in the dusk. "Let us make for the Imago."

Hastily they abandoned their trophies and rushed headlong for the airship. Their path was blocked by a swarm of ugly looking black men.

Sir Roger halted in alarm.

"Just a moment," whispered Captain Opty. "Keep a brave front. We'll show them a trick or two yet," he promised. From his famous bag of tricks he took a round black pipe.

"Now, when I blow on this pipe, you and Perkins circle around to the left and run for the plane."

He took a deep breath and put the pipe to his lips. An immense cloud of smoke blew towards the cannibals, blinding them and terrifying them so that they fled into the forest.

Sir Roger, Perkins and Captain Opty rushed to the Imago, started the engine, and were soon sailing high overhead homewards.

"Thank you, Mr. Opty, for our wonderful trip to the desert island," Roger turned in his seat, only to find that his friend, the little round man, as usual, had disappeared.

Perkins, his black eye blinking in the cockpit, stretched himself lazily, sat up to attention suddenly, and was off like a shot after his favorite bunny.

Sir Roger climbed slowly from the good ship Imago. He sighed. Opty was great sport, but he had such an uncomfortable habit of disappearing just when a fellow was beginning to get acquainted with him.

Nurse came out of the house and down the garden walk. "Sorry, Bimbo, to keep you waiting. I am ready now to read you more about Robinson Crusoe."

"Never mind, today, thank you, Nurse," Bimbo could scarcely stifle a yawn, as he stretched out on the lawn. "I've just come back from a most exciting ride to my own desert island. I guess I pretty nearly got eaten up by the bad old cannibals."

The yawn came at last. His head bobbed forward and he was asleep.

Going to School in a Blizzard

By GLADYS McEWEN, Age 12

I CAME to Victoria a year ago, having previously resided on a wheat farm in Alberta. We lived three and a half miles from school, where ten pupils attended; most of them rode horseback.

On a January morning the snow was softly falling. Mother made the lunch, bundled me up in heavy clothes, and I mounted my horse. I went a quarter of a mile and joined another girl on horseback.

The wind blew; the snow drifted, until we could no longer see the road. The horses kept plodding on, we knew not where, facing the blinding blizzard. Numbed to the bone by the cold, we reached the school in safety, due to the intelligence of our horses. The blizzard never slackened all day, and Daddy came for us in the sleigh.

Going home, we tucked about five woolen blankets over us. The horses were first securely tied together and then fastened to the sleigh. Due to the drifted road, the horses jerked and broke their ropes. In about half an hour after we reached home the two horses came plodding up the road, our old horse pulling the other one.

In all the experiences I have had on the farm, windstorms, hail, etc., none can be compared with this raging blizzard, with its searching north wind.

PUZZLE CORNER

Times and Chimes

When Big Ben is striking 4 o'clock on Monday morning in London it is 2:5 p.m. in Sydney. What hour will Big Ben be striking when it is 6:15 on Wednesday morning in Sydney?

Riddle in Rhyme

It's always found in India,
And Persia has it, too;
Sudan can do without it,
But it's found in Timbuctoo;
America must have it,
Though Canada wants it not;
In the lengthy Father of Waters
We have seen it quite a lot.

Changed Word

Change the word Silk to Reel with only four intervening links, altering one letter at a time and making a proper dictionary word with each change.

Word Square

An iron vessel; a plant; midday; a southern county of England.

Answers to Last Week's Puzzles

Farmer Brown Goes Wrong—Two hundred yards of netting enclosed 2,500 square yards, but to enclose 5,000 square yards he would only need less than 284 yards.

A Season Now Here—Football.

Diagonal Acrostic—

S L U M B E R
C E N S U R E
C H A M B E R
P R E S E N T
S E C T I O N
C O R R O D E
P R E P A R E

Riddle-Me-Ree—Oasis.

What's New and Interesting in Woman's Dress

THE MODE IN MIDSEASON

A NOVEL NOTE
Is the trimming on this green tight-fitting Broadcloth Coat. The painted reveres and collar are of black velvet. A godet at each side gives the skirt a slight fullness. The dressy beige wool model features a deep yoke at the back, cut in one with the threequarter sleeves. Collar and cuffs are black seal.

BLACK AND WHITE
Smartest of combinations, is used effectively in the charming model illustrated above. The coat is fashioned of black zibeline, and is cut on close-fitting lines. A new sleeve uses puffs below the elbow. The scarf collar is of snowy white ermine.

FOR SPORTS
We suggest the two very simple but distinctive coats illustrated above. An unusual neck fastening is achieved on the brown tweed coat with its raglan sleeves, deep cuffs and patch pockets. Just a bit dressier is the blue wool model with beaver crush collar coming to a point beneath the narrow belt.

WHAT about your new coat? Have you given it any thought? You know cool days will soon be here—the weather changes suddenly, and you will find it necessary to have some kind of a warm wrap.

Most women have given up the luxury of a Fall coat in the last few years. The Sping coat is put to use again in the first days of the Autumn season, and as soon as a definite chill comes into the air we slip into our Winter wraps.

The stores are already showing a number of attractive creations for outdoor wear. Coats of broadcloth, zibeline and soft wool are all popular. The three-piece ensemble is very popular right now, and the tweed sports coat comes in for its share, too.

Almost every coat that we observed in the last week or two featured fur trimming and only the simplest of tailored tweed sports coats were left to depend on their own lines for distinction.

There is a wide range of fashionable colors to choose from. The green family is very much to the fore, browns and beiges are in use, certain soft shades of blue are favored by some designers, an occasional red wrap is seen, and, of course, the ever-popular and practical black is present again.

We show some of the more exclusive models on this page today. We've sketched a few hats for you, too. You've heard and read plenty by this time about the Eugenie influence in millinery—yes, the new hats show tip-tilted lines and they are for the most part developed in velvets and felts, boasting plumes and feathers as trimming.

THIS FALL ENSEMBLE
of red wool has a jaunty bodice of plaid wool. Note the interesting seamings on skirt and full-length coat and the very convenient slit pocket. A green broadcloth coat uses its own material as a border for its skirt and for the puffs set on below the elbows, by cutting the material so that the grain runs another way. The large brown caracul scarf collar is caught in at the belt.

A TRIO OF CHIC FELT HATS
At left, a cunning model in red with brim turned up at front and feather trimming in red and black. The green felt, with stiff crown and narrow brim boasts gold ribbon trimming and facing. And the last creation, of the Eugenie period, uses a pink-beige feather at the side.

THE NEW SEASON
Presents some interesting accessories. One-sided Revere of white crepe is trimmed with three yellow-red roses. The Beige Figskin Gloves have a brown suede finish. The Beige Cape Skin Gauntlet boasts a flared top of lapin, and the Zipper Bag matches.

Economy Is Important Note in Season's Entertainment

By JOAN LITTLEFIELD
(Copyright, 1931, by the North American Newspaper Alliance, Inc.)

THIS is the month of committee meetings in West End houses when society women plan the various balls, concerts and other charity events which figure so largely in the programme of the "little season." This year, however, owing to the financial and political situation, hostesses are wondering whether to go on with their plans so that the charities may still benefit, or to abandon them in favor of economy.

British music, however, should flourish this Autumn. There is already a British opera season at Covent Garden, and a series of musical parties to be held in Mayfair drawing-rooms are to be largely carried out by British artists. At the first, to be held at Lady Louis Mountbatten's house in Park Lane on October 21, the London Chamber Orchestra will play, and Kennedy Scott will conduct the Oriana Madrigal Singers. Further concerts in the series are to be given at the houses of Lady Wimborne, Lady Ribbesdale and Sir Philip Sassoon.

The craze for dining-out parties which has been so prevalent of late is waning and hostesses are now reverting to the home environment for their dinner parties. Simple meals, simply served are the vogue, and instead of the competition to outshine in the matter of menu and servipe, hostesses are even boasting to their guests how inexpensively they have entertained them.

Cabbage has been raised to the rank of a dinner party vegetable, and ways of serving it are discussed with eagerness. It is selling better than any other vegetable.

Princess a Bridesmaid

WHEN Lady May Cambridge marries Captain Abel Smith at Balcombe, in Sussex, Princess Elizabeth will make her first appearance as a bridesmaid. She will wear a Victorian frock of powder blue velvet and tiny silver slippers, and a Juliet cap of plaited blue velvet which will show off her fair curls. There will be three other child bridesmaids and eight adult attendants.

The country note will be stressed at the wedding, and flowers are to play an important part. Princess Alice, Lady May's mother, is choosing the bouquets herself and presenting them to the bridesmaids. She is thinking of giving little folk posies to match their old-world gowns.

Following their usual custom when a member of their family marries, the King and Queen will give the bride a handsome piece of jewelry. Lady May is now choosing her trousseau. She has bought a number of small velvet jackets, almost of Eton shape, to match each of her negligees. Incidentally, she much prefers these lacy gowns, with their graceful flowing line, to the pyjama suits so much favored by the modern young woman.

Church Clock Saves Life

IN the porch of Old Chelsea Church stands a bell that is never rung, and high up in the steeple the clock shines like a lighted beacon for travelers by road and river. And thereby hangs a tale.

On a Winter's evening in 1679 the King's Cofferer came from a rout at Whitehall in all his bravery of lace and velvet and hailed a boat to take him to his house at Chelsea. It was cold, and the heavy mist over the river was developing into one of London's yellow fogs.

The silence and darkness got on the cofferer's nerves. His dainty boots of soft tanned leather were soaking wet, and the boat was rapidly filling with cold and very dirty water; and still they did not reach the opposite bank. Then the crazy vessel sank and left boatman and passenger struggling in the stream.

Just as the King's Cofferer thought it was all over the clock of Chelsea Tower struck the hour, and, swimming in the direction of the sound, he floundered into the thick black mud of Chelsea's foreshore.

The King's Cofferer had a conscience; also he thought something was due to the power whose clock had struck so conveniently in the nick of time. So he invested in a great bell, and directed that it should be hung in the Church tower and rung every night from November to March between the hours of 9 p.m. and 6 a.m.

And so it was until 1822, when the tower became unsafe, and the money provided for the bell's upkeep was used for turning the church clock into a shining beacon for travelers.

Cambridge Press Exhibition

AN exhibition covering the four ceturies of the history of the Cambridge University Press is being held throughout October in a famous bookshop in Oxford Street.

In 1531 John Sieberch, a friend of Erasmus, set up a press in Cambridge; in 1534 the great Cardinal Wolsey was petitioned, and as a result of this the Cambridge University Press received what must be regarded as its Magna Carta, letters patent being granted to "three stationers and printers . . . to print books of every kind that have been approved by the chancellor."

In the sixteenth century the Cambridge printers suffered from the jealousy of the London stationers, whose monopoly was threatened. Charles I confirmed the university in their rights as publishers, and in 1628 there appeared the first authorized version printed there—the beginning of a great output of Bibles and prayer books.

Three books printed in 1581 are in the exhibition, which also includes two works by King James I, and copies of books by George Herbert, John Donne, William Harvey, Thomas Browne and Sir Isaac Newton. The most important exhibit is the priceless copy of "Lycidas," with Milton's own corrections and marginal notes on it. This has been insured for $4,000, which, however, is only a fraction of its value.

Latvia has passed a law requiring that one-fourth of all motor fuels shall be alcohol.

Hopes to Find Tomb of Alexander the Great

HOWARD Carter, the discoverer of the tomb of Tut-Ankh-Amen in Egypt seven years ago, has identified Alexander the Great as the Zul-Karnein of Arabic history, and is going to look for his tomb in Pompeiopolis, or Soli, Asia Minor, now the modern town of Mezetlu, according to Figaro of Paris. Mr. Carter is reported to believe that he will find the tomb intact.

The encyclopedic version of Alexander the Great's burial is that after his death in Babylon, B.C. 323, his body was placed in a sarcophagus, which is now on view in the Istanbul Museum, with an inscription to that effect. In the fourth century B.C. Soli was so wealthy that Alexander exacted a fine of 200 talents (about $400,000) from it.

According to the Paris paper, Mr. Carter's theory is supported by the researches of Prince Omar Toussoun and Professor Breccia, who have declared that, according to Arabic and Persian monographs on the lives of Zul-Karnein, the tomb is in the mosque of Nebi-Daniel, which was erected on the site of the Zul-Karnein mosque.

In recent years there have been no excavations on the site of Soli, which did not receive the name of Pompeiopolis until Pompey rebuilt it in 60 B.C. and used it as a detention camp for the pirates he captured. The material he employed in rebuilding is said later to have been carted away for the erection of Mersina, about two miles away, so that all that remains is a part of the colonnade which flanked the main street leading to the harbor. So far as has been recorded, the site of the Nebi-Daniel mosque has never been located.

He Chums With Gorillas

COMMANDER Attilio Gatti, famour Italian explorer, is preparing to lead an expedition into the forests of the Belgian Congo, with the object of studying the language of gorillas. This is the eighth expedition that Gatti has led into African jungles since the war, and all of them were for the purpose of working up conversation with gorillas.

Commander Gatti has a pretty good opinion of the big anthropoids. They live like human beings, he says, enjoying family life and meeting in groups to discuss their community affairs. Commander Gatti has listened in on these gorilla conclaves, and says he knew what they were discussing.

"When a gorilla beats his chest furiously," explained Gatti, "that means he is telling the native to go away or he will charge.

"But when he beats his chest gently with a slow stroke in the presence of the female he indicates his sentiments.

"Very often," continues the explorer, "the male leader of the herd wishes to call an assembly. At such times the oldest male—they seem to have a great respect for age—gives out a call that is neither a scream nor a cry, but whatever it is the others understand. They scramble from out the elephant grass, scamper down trees and are in herd formation in no time.

"Again at other times I have seen the males, the females and the young going through the forest. I have seen the males signal to the females and the young, motioning to the branches of the tree. The females then take their children and climb the trees."

Commander Gatti's expedition is being sponsored by the Philadelphia Academy of Science. He hopes to capture specimens of a rare variety of red gorilla in Tchibinda forest.

COMICS

The Daily Colonist.

COMICS

(ESTABLISHED 1858)

NO. 266—SEVENTY-THIRD YEAR VICTORIA, BRITISH COLUMBIA, SUNDAY, OCTOBER 18, 1931

The Katzenjammer Kids

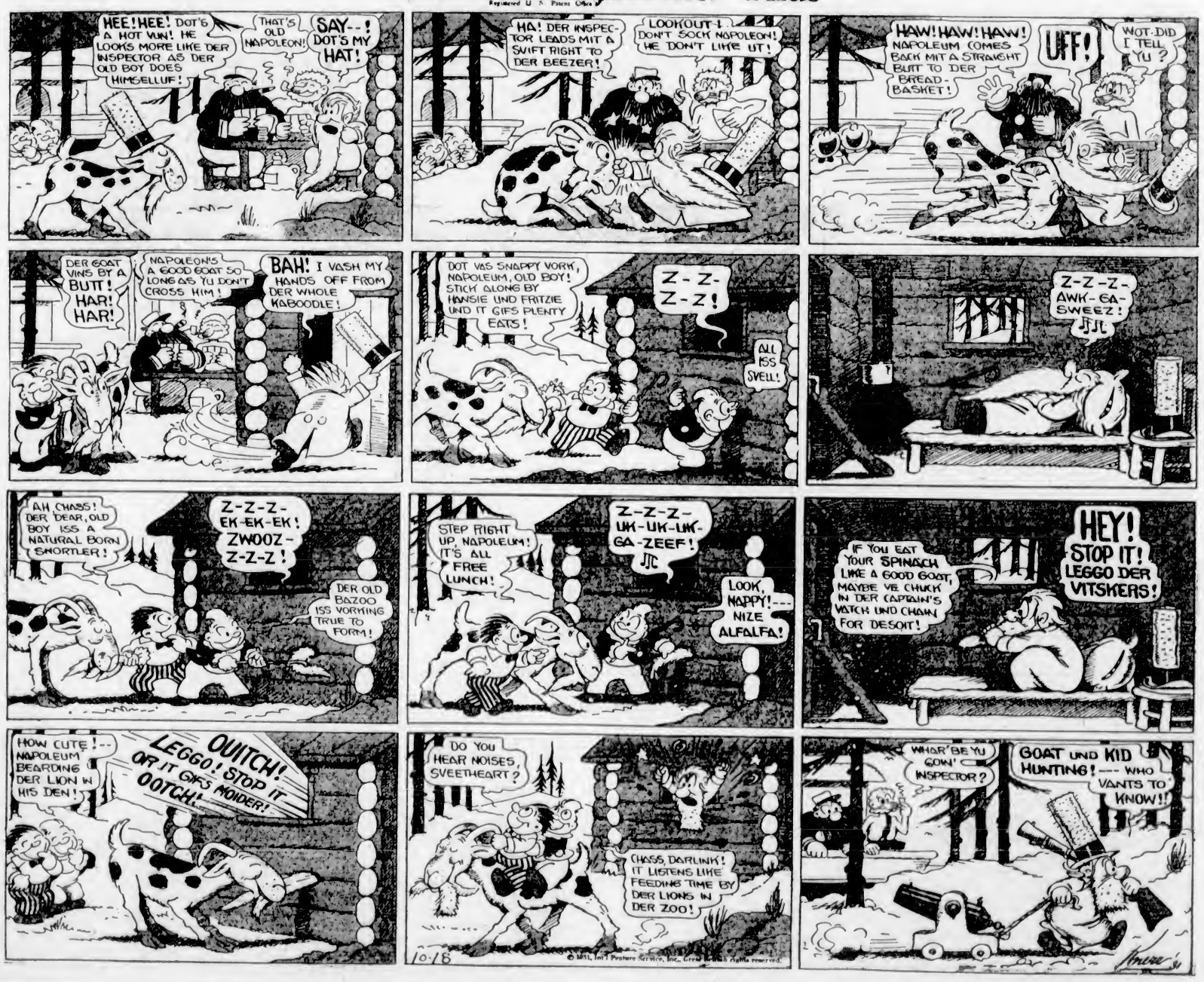

TOONERVILLE FOLKS BY FONTAINE FOX

TOONERVILLE FOLKS ✣ The Missing Window Shade ✣ Fontaine Fox

©Copyright, 1931—by Fontaine Fox, Trade Mark Reg. U. S. Pat. Off.)
Great Britain Rights Reserved

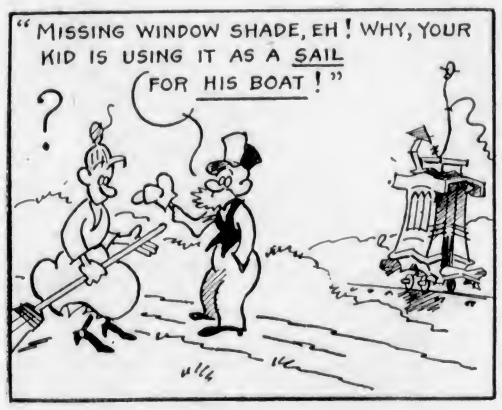

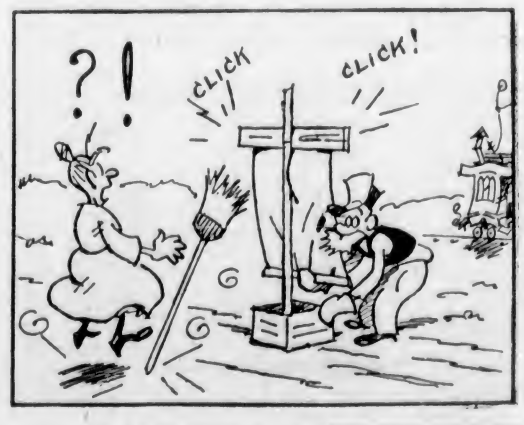

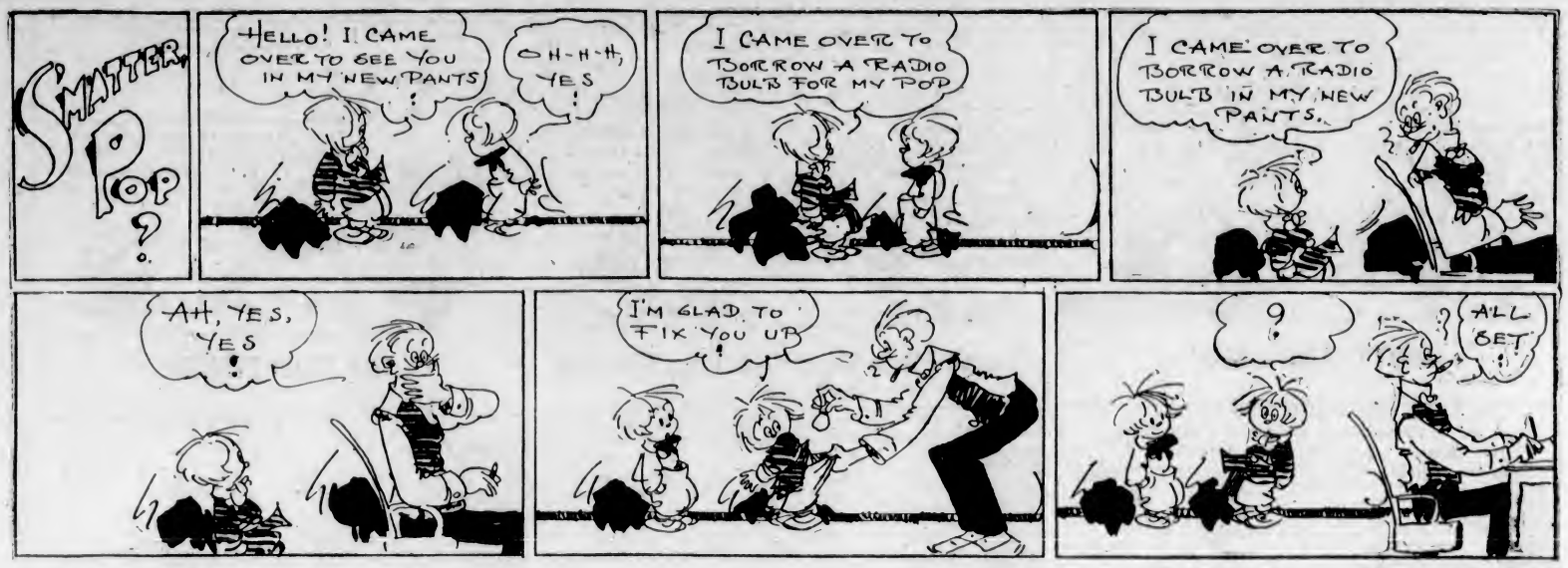

HONEYBUNCH'S HUBBY -:- **Overbidding His Hand!** -:- **By C. M. PAYNE**

(Copyright, 1931—by Bell Syndicate, Inc., Trade Mark Reg. U. S. Pat. Off. Great Britain Rights Reserved)

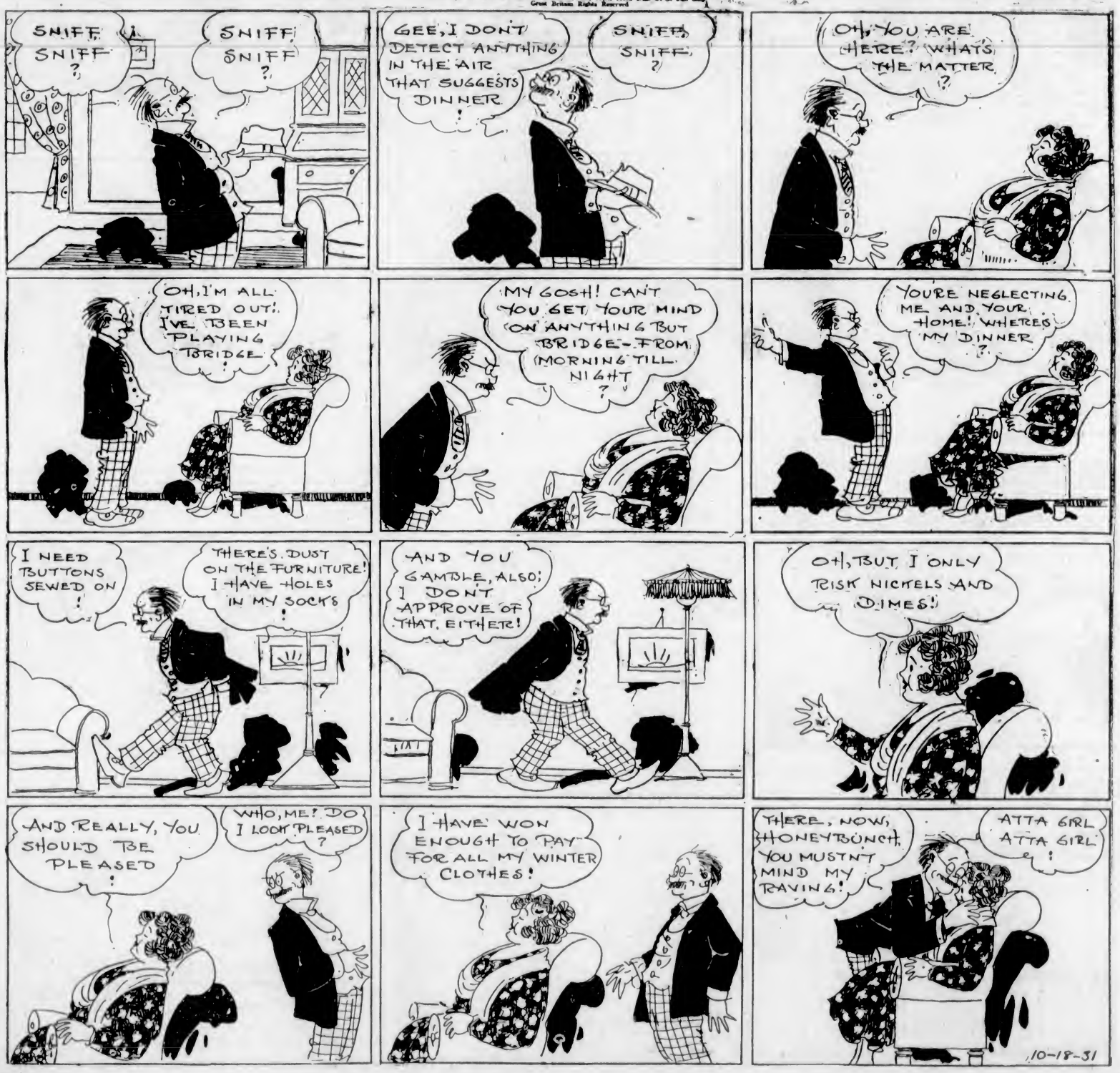

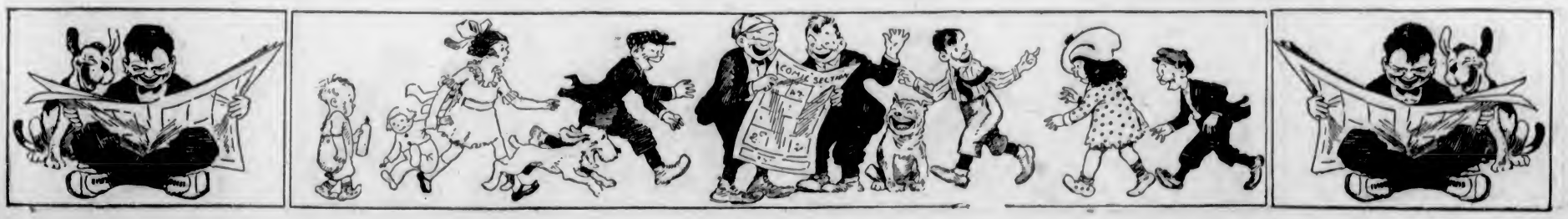

MUTT AND JEFF ✣ **Moral: Mutt, Mind Your Own Business** ✣ **By BUD FISHER**
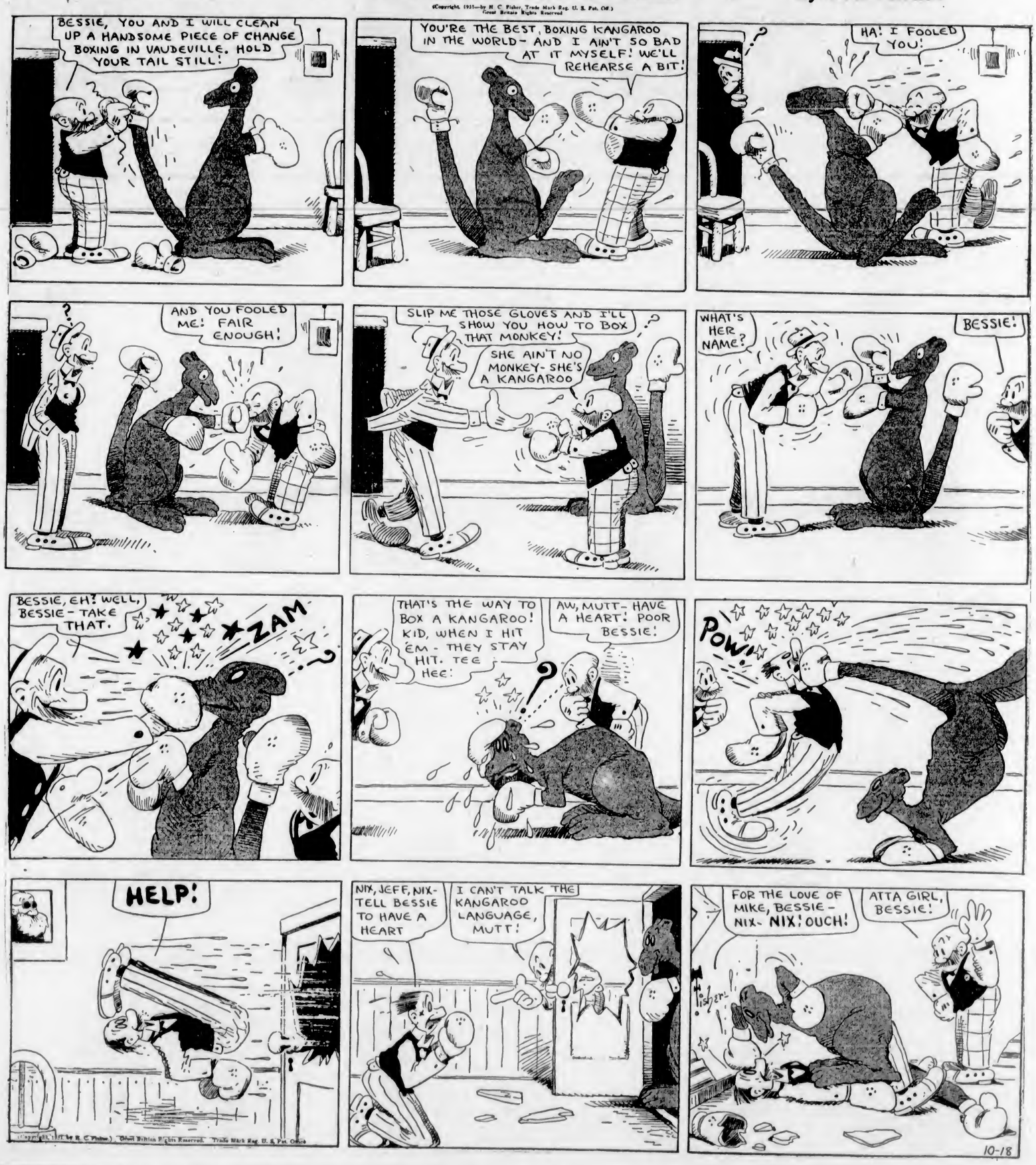
(Copyright, 1931—by H. C. Fisher, Trade Mark Reg. U. S. Pat. Off.) Great Britain Rights Reserved